The Washington Post is the only Washington newspaper publishing the reports of The Associated Press every morning. For home delivery call National 4205.

The Washington Post.

Weather — Increasnig cloudiness, followed by snow or rain this afternoon or tonight.
Temperature — Highest, 40; lowest, 31.
Details on Page 13.

NO. 19,929. ENTERED AS SECOND-CLASS MATTER. POSTOFFICE, WASHINGTON, D. C. WASHINGTON: THURSDAY, JANUARY 8, 1931.
COPYRIGHT, 1931. BY THE WASHINGTON POST CO.
THREE CENTS.
TEXAS STATE LIBRARY Austin, Texas

STEERING BODY PLANS TO KEEP SENATE IDLING

Appropriation Bills Are to Get Precedence Under Program.

FEW ARE IN CHAMBER AS RELIEF IS DEBATED

House Still Argues Aid for Drought Area; Woods Heard on Unemployment.

By CARLISLE BARGERON.

The Senate Republican steering committee yesterday evolved an order of business, carefully designed to keep the Senate talking idly for the rest of the session, with the exception of pauses to pass an appropriation bill now and then.

And in the meantime the appropriations committee sleepily discussed the unemployment situation with men who appeared before it, and the House continued to juggle the $45,000,000 drought relief measure.

The Senate seemed headed nowhere in particular. Alternately it discussed the Federal power commissioners and the drought situation, with seldom more than a corporal's guard on the floor. When Senator Robinson, minority leader, arose in midafternoon, to take direct issue with John Barton Payne, chairman of the American Red Cross, as to the adequacy of that organization's relief, a moot question, and involving the genuineness of the recent food demonstration at England, Ark., also highly important, there were hardly ten senators on the floor.

House Course Definite.

Sort of an informal discussion followed between Senators Smith, of South Carolina; Fletcher, of Florida, and Shortridge, of California, and finally after 5 o'clock Senator McNary, assistant Republican leader, came in and told everybody to go home and come back at noon today.

The House, on the other hand, seemed bent upon a very definite course, that of frightening the drought relief senators a while before letting the relief measure with its additional Senate provision appropriating $15,000,000 for personal food loans to the farmers, go to conference.

Once again there was the perfunctory procedure of Chairman Wood of the appropriations committee, making a motion that the bill go to conference, and Representative LaGuardia, of New York, objecting on the ground that there can be no appropriation for food loans to the farmers, when no such loans are available for the city unemployed. Inasmuch as Mr. LaGuardia's objection is just as safe in conference as in the House, his gesture in keeping the bill on the floor was generally looked upon as part of the House leaders' play to frighten the senators.

Politics Is Charged.

In the meantime, Majority Leader Tilson and Chairman Snell of the House rules committee issued statements that the "Democrats are playing politics."

The Senate appropriations committee again elicited the information that the public works program would be speeded up if Congress would pass bills removing obstacles in the procurement of sites and letting of contracts, and again the senators asked surprisedly, "Where are those bills? Why haven't they been reported out of committee?"

Passing these bills is about all Congress can do to help the situation, those who have thus far appeared before the committee have said; at least that is about all they can think of just now.

Cites Unemployment Figure.

Col. Arthur Woods, head of the President's unemployment committee, one of yesterday's witnesses, agreed that the situation is serious, and a poor commentary on our scheme of things. His information is that unemployment has now increased to between 4,000,000 and 5,000,000 and he does not believe there will be any improvement before spring.

Thomas H. MacDonald, chief of the Bureau of Public Roads, had the cheering news that employment would be given to about 100,000 men this year on the public roads. A total of $437,500,000 is scheduled to be spent, he said, of which the Federal Government will spend $293,500,000 and the States $144,000,000. It was he who urged Congress to "cut the red tape" involving Federal projects.

Woods said unemployment had increased 2,000,000 since the census, but that it was not so important now to count the unemployed but to get them jobs. His committee is trying to do this through local committees, he said.

Situation Intolerable.

"It is an intolerable situation," he said, "and one entirely foreign to our ideals, where men through no fault of their own can find no work. Our aim is to assist the localities—to act as a clearing house."

Asked by Senator Copeland, of New York, if he agreed with Nicholas Murray Butler that our social order is in danger, Woods said he thought a

Continued on Page 2, Column 3.

Wood Becomes Soul Of U. S. Expedition Against Geronimo

"I Don't Know What I Would Do If it Was Not for Wood," Lawton Writes—Terrible Hardships Encountered by Surgeon Bitten by Tarantula.

The hardships of the pursuit of the Apaches forced Capt. Henry W. Lawton constantly to exchange his exhausted men for fresh troops. The commanding officer of Fort Huachuca sent Lawton a detachment of infantry including, among others, the contents of his guard house. The men, knowing the kind of campaign they were entering were in an ugly mood and the officer in command, Lieut. Robert A. Brown, just out of West Point, had a difficult time with them. Lawton teased Brown on his arrival, telling him his troubles were due to his youth and inexperience. Brown was glad to dump his problem on the veteran Lawton, while he and Wood went off on a scouting expedition.

By HERMAN HAGEDORN.

CHAPTER V.

Returning from a scouting expedition, Dr. Wood and Lieut. Brown found Lawton in camp a mile from the little town of Cumpas. A number of Brown's infantrymen were tied to trees about the camp and Lawton, frantic and profane, was asking where under the blue canopy of heaven he was to get an officer to take them off his hands.

Wood volunteered to take them.

Lawton turned to Brown. "The colonel put you in charge of these men. But you've got your hands full with the scouts. Would you have any objection if I gave the infantry to Dr. Wood?"

Brown had no objection whatsoever.

"The men are pretty badly demoralized," Wood wrote. "Lawton agreed, upon my suggestion, to withdraw all charges against the men under arrest. I gave them a plain talking to and told them I would do the best I could with them and for them."

Southward again. The temperature is 120 in the shade, or over. Dry, broiling, frightful heat.

Up over high passes, down through damp valleys. The Indians have been reported east of Oposura and Wood leads his men all day over volcanic rock so rough that the pack mules can not make their way through it. The men's shoes are torn to shreds and their calloused heels break and bleed; their knees and ankles are badly swollen.

Storms, day after day; devastating heat, overwhelming rains.

Wood is bitten in the thigh by a tarantula and suffers agonies. But there is no stopping now. They cross the Yaqui River and force their way through a thicket of cane whose sharp leaves draw blood. Wood's body

Continued on Page 4, Column 2.

DRY FUNDS CUT $10,000 BY WET DRIVE IN HOUSE

Concerted Attack Merely Dents $93,000,000 for Enforcement.

PUBLICITY PROVISION STRICKEN FROM BILL

Linthicum Fails to Forbid Bureau From Operating "Speakeasy Traps."

(Associated Press.)

A concerted drive by House wets failed yesterday to do more than barely dent the fund provided in the first deficiency bill for prohibition enforcement.

The measure carried $93,000,000 to meet emergencies in various departments, including $543,370 for the Prohibition Bureau, a part of which was to provide 130 additional dry agents.

The wets succeeded in having eliminated a provision to expend $10,000 for prohibition publicity.

Dry forces held their line despite the battering of the wets led by Representatives Linthicum (Democrat), Maryland, chief of the antiprohibition bloc, and La Guardia (Republican), New York.

A point of order raised by Representative O'Connor (Democrat), New York, brought an amendment from Chairman Wood of the appropriations committee, eliminating the propaganda provision.

Judiciary Committee Acts.

Prior to this contest, the House judiciary committee took steps to press legislative action on two prohibition enforcement proposals approved by the Wickersham commission. It agreed to Senate amendments to the Stobbs bill to modify the Jones law by creating a class of minor offenders involving less than a gallon of liquor and a penalty not exceeding a $500 fine and six months in prison.

The committee also instructed Chairman Graham to seek legislative right-of-way for the Christopherson bill to strengthen the padlock law by notifying the absentee owners of property through publication. At the same time, it approved the Graham bill to make permanent sixteen additional Federal judgeships created in 1922 as another enforcement move.

At the outset of the fight over the publicity provision, LaGuardia produced a letter from Comptroller General McCarl citing that former Representative William D. Upshaw, of Georgia, had been employed by the Prohibition Bureau in educational work.

LaGuardia said the expense entailed by employing Upshaw "isn't worth it."

Linthicum Amendment Fails.

Linthicum offered an amendment to prohibit the bureau from operating speakeasies and poolrooms for the purpose, he said, of entrapping citizens and policemen. After his amendment was defeated 108 to 84, he declared that "it is up to you now to determine whether you want the Government's money spent to entrap citizens into violating the law."

The defeat by a wet of Representative Ruth Hanna McCormick in her race for the Senate from Illinois was cited by Representative Sabath (Democrat), Illinois, as indicative of the desire of the majority of the Illinois people to repulse prohibition. He asserted Mrs. McCormick tried to evade the wet and dry question in her campaign.

Representative Beck (Republican), Pennsylvania, said that regardless of how much money was spent for enforcement, Americans would continue to pursue their own desires.

The deficiency bill, which now

Continued on Page 2, Column 2.

STILL FOUND IN POLICEMAN LANGDON'S HOME

Post Staff Photo.

Still which was found yesterday in the basement of the home of Robert F. Langdon (inset), suspended Fifth Precinct policeman who is being held in connection with the slaying of Beulah Limerick, by police who were seeking additional evidence.

LANGDON HOME YIELDS STILLS AND WEAPONS

Patrolman Held in Death of Girl Silent Under Police Quiz.

LAWYER PROMISES JURY FULL STORY

Philadelphia Suspect Admits He "Betrayed" Himself to Get Publicity.

(Additional Picture on Page Two.)

All that Patrolman Robert F. Langdon knows of the Limerick murder case will be told at the coroner's inquest to be held at 11:30 tomorrow morning, according to Harry T. Whelan, Langdon's attorney.

Langdon was taken last night from the Twelfth Precinct, where he is being held in connection with the murder of Beulah Limerick, to police headquarters. He refused to answer any questions 'on advice of counsel."

Attention of police again became riveted on the policeman after Sergt. George Darnell had informed Inspector William S. Shelby that Isadore Matin, alias Ted Martin, had confessed writing telegrams to the local police purporting to link himself with the killing. He did it for publicity, he said.

Stills in Langdon Home.

More troubles came to Langdon yesterday when police found two small dismantled stills in the cellar of his home while searching for additional guns. In addition to the stills there was a quantity of fermenting mash, which police will analyze, and a half gallon of alleged rye liquor.

Langdon was charged with having "implements designed for the manufacture of intoxicating liquor. Inspector T. R. Bean, under whose direction the stills were seized, said he will present his evidence in police court today to determine whether any additional charges will be placed.

In addition to the stills, Capt. Edward J. Kelly found three guns in the cellar, none of which could have fired the bullet which killed the girl.

In all, twelve guns of various makes and calibers have been taken from Langdon's home since his detention.

Wife Permits Raid.

Capt. Kelly and members of the homicide squad searched Langdon's home on January 2 and took from it nine guns, including two .25-caliber automatics, which Lieut. John J. Fowler, ballistics expert, said could not have fired the death bullet.

During this search Capt. Kelly noticed a pipe running from a gas furnace to a large compartment in the front of the cellar, which was boarded up. Capt. Kelly, during his search yesterday, became suspicious of the layout of the cellar and notified Inspector Bean.

Mrs. Rose V. Langdon, wife of the policeman, permitted the officers to open the compartment without a warrant. "I don't know what you will find down there. It doesn't belong to me. It belongs to him," Mrs. Langdon told Inspector Bean.

Inspector Bean, who is head of the liquor squad, looked in the compartment and went to United States Commissioner Needham Turnage for a warrant. Commissioner Turnage informed him that no warrant was necessary so long as Mrs. Langdon had given them permission to enter.

Langdon's Explanation.

Inspector Bean said that the seizures consisted of: One half gallon of alleged liquor, one bushel of rye grain, three 52-gallon barrels of rye mash, a number of corks and pint bottles, one 75-gallon still and one 20-gallon still.

Two of the guns found yesterday had the serial numbers filed off. When questioned regarding this circumstance Langdon said they were in this condition when they were given to him. The reason he owned so many guns, he said, is that he once had ambitions to become a ballistics expert.

Langdon explained to Capt. Kelly how he obtained possession of the

RITCHIE ADVOCATES ECONOMY PROGRAM

Retention of Present Tax Rate in Maryland Asked as Assembly Opens.

OUTLINES BUILDING PLAN

Annapolis, Md., Jan. 7 (A.P.).—The 1931 biennial session of the Maryland General Assembly met today, organized, heard the message of Gov. Albert C. Ritchie, and then adjourned until next Tuesday.

Gov. Ritchie advocated economy and retention of the existing tax rate of 25 cents. However, he recommended an increase of $1,000,000 in State public building construction, over the previous two-year period.

The Legislature, after hearing the governor's message, recessed until next Tuesday.

Among other recommendations made by the governor were:

More than $1,000,000 increase in State public building construction for next two years.

More liberal praovision for welfare institutions and schools.

Appropriation of $1,500,000 for new University of Maryland Hospital at Baltimore.

Full-time health officers for every county.

Extension of parole system.

Recodification of motor vehicle laws.

New general registration of motor vehicle operators.

Extension of the State conservation policy to the waters of the Potomac River.

More study on the proposal recommended by a commission of a plan to bridge Chesapeake Bay.

A commission is to be appointed to study the unemployment situation, Gov. Ritchie announced.

He left in the hands of the legislature the constitutional convention plan approved at the November election, the recommendation of aproximately $500,000 of expenditures made by the tercentenary commission, and the voting machine proposal.

The budget allowance for the fiscal

Continued on Page 4, Column 5.

CONFEREES AGREE ON MUSCLE SHOALS

Three From House Accede to Senate Demand for U. S.-Constructed Lines.

ROAD AHEAD IS ROCKY

(Associated Press.)

A conference agreement opened the way yesterday for enactment of Muscle Shoals legislation, but leaders agreed that the road through the House and the White House would be rocky.

The conferees agreed upon a compromise bill for operation of the Government's $150,000,000 project after months of negotiations extending over from the last session. Three of the five House members capitulated to the Senate demands for Government construction of the transmission lines, the last important item in controversy.

Under the compromise the Government would operate the power plant at Muscle Shoals, the nitrate plant would be leased for private manufacture of fertilizer and its ingredients, and the Government would construct the proposed Cove Creek Dam on Clinch River at an estimated cost of $35,000,000. The conferees will meet again within a few days to work out the remaining details and draft their report, which will go first to the House. A bitter contest is expected there over the provision for Government construction of the transmission lines.

If the House adopts the report, the bill with routine approval from the Senate will go to the White House. Many members do not believe President Hoover will sign it as now written, although he has not expressed his opinion.

Should the House reject the report, Senate leaders believe another deadlock between the two houses would result.

The three House members of the conference committee who joined with two of the three Senators to

Continued on Page 4, Column 1.

5 KILLED, 3 INJURED IN ITALIAN SEA HOP

Two Planes Crash When 14 Take Off for Brazil; 10 Reach Goal.

OTHERS DROP EN ROUTE

Bolama, Portuguese Guiena, Africa, Jan. 7 (A.P.).—Five Italian aviators died and three others were injured at the start of the great aviation adventure which carried ten seaplanes safely from this point on the west African coast to Brazil yesterday.

The Stefani News Agency, official Italian press service, said tonight that two planes crashed shortly after the take-off.

Two others, which were forced to land on the ocean while Gen. Italo Balbo took the ten remaining ships safely into Natal, were taken charge of by Italian naval vessels. The Stefani Agency said both were expected to be towed to Fernando Noronha, Brazilian penal island not far from Natal.

This olicial announcement by the Stefani Agency clears up the confusion which has existed since Gen. Balbo and his ten ships skimmed to rest at Natal, after a speedy trip of 17 hours 15 minutes yesterday. First reports said that twelve ships left Bolama, with two of them landing at sea en route, but later dispatches from various sources asserted that two had not been able to take off. The official report shows that fourteen took off. Two of them were repair and replacement units, not scheduled to make the trip originally.

Of the two which met disaster, Capt. Regangno, took up one from the water, but it dived sharply after reaching an altitude of only about 50 yards, killing a sergeant major. The man killed was acting as mechanic and was riding above the right pontoon, which was shoved upward and wrecked when the plane dropped to the surface. Capt. Regangno, another officer acting as copilot, and the radio operator wre injured.

The other unfortunate ship, commanded by Capt. Boer, flew all right for about ten minutes after the take-off, but suddenly was forced to land at full speed.

So sharply did the heavy seaplane slap down on the ocean that fire started and the four occupants burned to death. They were captain Boer, Lieut. Barbicinti, Sergt. Mechanic Nensi and Radio Operator Barbicinti.

The accidents were attributed to the extremely heavy loads carried.

Kellogg Finds Europe Not in Favor of War

(Associated Press.)

Frank B. Kellogg, former Secretary of State and now a judge of the World Court, said at the White House yesterday that he saw "no war clouds hanging over Europe." The former Secretary said he had traveled extensively on the continent and that in no country did he find any sentiment favoring war.

"There is some unrest in Europe," he said, "but its foundation is an economic one. The people of Europe do not want and will not tolerate war."

VIENNA MOBS FIGHT POLICE OVER MOVIE

Fascists Aided by Soldiers Attack Cafes; Jewish Quarter Menaced.

"ALL QUIET' STIRS RIOT

Vienna, Jan. 7 (A.P.).—Two thousand policemen were concentrated tonight to curb Fascists who staged new disorders in connection with the showing of "All Quiet on the Western Front."

For more than a week Fascists demonstrated against the picture while it was at the Apollo Theater, but after some one set fire to that building the film was transferred to the Schwedenkino Theater.

Repulsed by mounted police guarding the Urania Bridge and equally unsuccessful in forcing across the other spans, mobs of Fascists, with the heimwehr and soldiers backing them, flared into action on their own side of the river, racing through the streets, smashing cafe windows and battling against the police.

Police swung rubber truncheons heavily and laid out many of the demonstrators, but were unable to check the trouble completely.

Bands of shouting manifestants broke loose after dispersal of a procession which began at the Prater, a popular park, and headed for the theater, smashing windows of a Jewish cafe in the Rothenturmstrasse.

Others knocked the glass from the Franzensbruecken Restaurant, the Cafe Cristall and the Neues Wiener Journal, destroying the furniture in the latter two places.

The Schwedenkino Theater is situated in the Jewish district and the demonstrators attacked Jews in con-

Continued on Page 2, Column 1.

METHODS OF LUCAS DISAVOWED BY NUTT

G. O. P. Treasurer Asserts Tactics Against Norris Were Mistaken.

CRITICIZES BANK LOAN

(Associated Press.)

Emphatic disapproval of the actions of Robert H. Lucas in opposing the reelection of Senator Norris and in pledging a Republican national committee bank account as security for a personal loan to pay for publicity use was voiced yesterday by Joseph R. Nutt, national committee treasurer.

Mr. Nutt, a white-haired Cleveland financier, said the senate campaign funds committee that Lucas, executive director of the national organization, had a right to "fight" Norris, a Republican independent leader, but "made a mistake" in the methods used. He, too, believed Norris should have been opposed by the regular Republicans because of his support of Alfred E. Smith in 1928 and his opposition to Coolidge and Hoover programs. Like Lucas, he held Norris was a Democrat.

While Lucas sat close by, apparently unperturbed by the examination and volunteered statements of his brother officer, Nutt said the executive director had no right to send a letter to the Commercial National Bank pledging a $50,000 special campaign account of the national committee as collateral for his $4,000 loan.

Consequently, Nutt added, the security "did not amount to a snap of your finger."

"The loan should never have been made," he continued, "and the letter never should have been written. No one had the right to pledge that account for any purpose."

Nutt said Lucas was "sincere and enthusiastic and wanted to do what was right, but he made a mistake in the methods used." He added he would have opposed the steps taken had he been consulted. Lucas had testified he talked with no one on the national committee about the anti-Norris literature and accepted sole responsibility for its printing and dissemination.

"I don't blame Lucas for fighting Norris," Nutt said. "Of course," he continued, "that might not have been good politics, but its the way I look at it as a business proposition."

Nutt said he had endeavored to persuade Chairman Fess, of the na-

Continued on Page 2, Column 3.

Bermuda Reached Safely On 'Pay Load' Ocean Flight

Rain, Wind and Oil Leak Hamper Tradewind on Hop From Norfolk; Resumption of Trip to Paris, Via Azores, Possible Today.

Hamilton, Bermuda, Jan. 7 (A.P.).—The white monoplane Tradewind, washed by rain that was driven before a strong northwest wind, sped down out of gray skies to a safe landing in Hamilton Harbor this afternoon. It thus completed the first leg of a pay-load flight from Norfolk, Va., to Paris.

Its motor roared again, almost as soon as the pontoons touched the water, and its red-haired woman pilot, Mrs. Beryl Hart, drove the plane upward from the choppy seas and flew to a safer spot in front of the hangar on Hinson's Island.

Mrs. Hart and her navigator, Lieut. William S. MacLaren, appearing fresh and untired after their long journey, stepped into a waiting motor boat and proceeded to a hotel, where they were greeted by a large crowd that had scanned the skies for their arrival.

The landing was made at 1:55 p. m. (12:55 p. m., E. S. T.), 6 hours 55 minutes after the take-off from Hampton Roads.

Slight oil trouble developed during the flight, which is to be continued by way of the Azores as soon as repairs are made, but it was insufficient to hamper the functioning of the motor.

The side of the plane was spattered with oil, and mechanics tonight prepared to locate the cause of the leak.

Shortly after the plane climbed into the sky and pointed eastward at Hampton Roads at daybreak this morning, MacLaren said bumpy winds were encountered and occasional rains occurred.

The skies were cloudy and during

Continued on Page 4, Column 1.

Calvin Coolidge Says:

There will be general satisfaction that the note of our Government sent to Liberia by Secretary Stimson has made us one of the first nations to use its influence where its influence could properly be effective to abolish the remnants of human slavery in the world.

Our relations with Liberia have been very intimate ever since that country was designated about one hundred years ago as a settlement for freed slaves from the United States. That gave us an especial interest, rising to a duty, to preserve a state of freedom for its colored people. After learning from an official investigation by a commission having American representation of the existence in that republic of forced labor, good faith on our part required immediate and firm action.

We have discharged a moral if not a legal obligation. If other nations will take a like attitude where they have a like responsibility, the five million slaves reported by Lord Cecil, of the League of Nations, to exist in the world speedily will be set free. From our own history we know this can be done. But these unfortunate people should not be turned adrift. They must be assisted in becoming self-supporting.

(Copyright, 1931.)

Howell Dry Bill for District Gets Right of Way in Senate

Senator Blaine Welcomes Announcement of Republican Steering Committee as Making Possible Discussion on Prohibition.

Senator Guy D. Goff (Republican), of West Virginia, chairman of the Republican steering committee, yesterday informed his colleagues that the Howell prohibition enforcement bill for the District had been given first place among the many measures pending for consideration.

Senator John J. Blaine (Republican), of Wisconsin, greeted the announcement with: "Fine. It is a good bill to cause a lot of discussion. It involves very important principles which should be debated carefully."

The Howell bill was placed first on a list of four measures. Senator Goff said it should be made the unfinished business after disposition of the pending maternity help bill.

When the Howell bill is called up for consideration there is likely to be a somewhat general debate on the merits and demerits of prohibition. One of the Republican leaders has declared that if the senators voted as they felt the bill would be defeated, but that in view of the general situation he believed the measure would be passed.

The measure has been disapproved by the Attorney General because of certain of its features which, he said, violated the constitutional rights of citizens on the question of search and seizure without due process of law. Nonetheless, President Hoover advocated enactment of the measure in his annual message to Congress.

The reasons for such special favor for the Howell bill, of course, lie in the field of speculation and the result of the speculation depends on the premise from which one starts.

Continued on Page 2, Column 2.

NEWS of SUBURBAN Washington and the Surrounding States

Appears on Pages 2 and 3 Today

weapons. All of their sources, however, will be checked by police.

The guns seized are: One .44-40 Colt revolver, one .44-caliber Colt revolver, one .32-caliber Colt automatic, one .45-caliber Colt Army automatic, two .32-caliber revolvers (no name), two .25-caliber automatics, one .38-caliber U. S. revolver, one .45-caliber Colt U. S. Army automatic, one .38-caliber Smith & Wesson police service revolver, and one .38-caliber U. S. revolver.

While police were seizing the miniature arsenal and the alleged liquor-making apparatus a large crowd gathered near the Langdon home on Oates street near Twelfth northeast.

Langdon was in a jovial mood when he left Police Headquarters last night. As he stepped into the dark alley behind headquarters, photographers were crouched in the shadows of the Twelfth Precinct patrol wagon. "Come on out. I'm not going to cover up. Take all you want. There'll probably be plenty of pictures before this thing is over," he told them. And the photographers answered with their flashlights.

The Philadelphia angle of the murder collapsed after Isadore Matin told Detective Sergt. George Darnell that he sent telegrams to the police, under the name of Albert Mason, so as to throw himself into the limelight.

"The whole thing was just a fake," he told police. "I never knew the girl or anything about her until I saw the accounts of her murder. I wanted to get publicity to increase my golf instruction classes.

"So last night I called a Washington newspaper and told them to look up Ted Martin, as he was the man wanted for the murder, and gave my address. Then I sent a telegram to the Washington police and signed it Albert Mason. Finally, to make the job complete, I called up the Philadelphia police. Then I went home and awaited developments. They certainly came fast enough. It was a great stunt, but I didn't think it would end this way.

Matin's Story Disproved.

Matin's statements came after Sergt. Darnell had spent the whole day in proving that Matin could not have committed the murder. Matin had previously said that he met Miss Limesick in August, went to a party with her, but never saw her again. He said he kept clippings about the murder to bolster his story of an acquaintanceship with the girl.

Philadelphia police said they would not hold Matin, as he apparently did not realize the seriousness of his action.

All of intimate acquaintances and relatives of the slain girl have been summoned to appear at the coroner's inquest. In addition to Langdon, those who are being held are William E. Paddy, the girl's escort on the night before the murder; Vernon Limerick, her brother, and Richard Reed, a roomer in the Limerick home on Nineteenth street near East Capitol street southeast, where the murder occurred.

Advertising Men Form Partnership

W. F. Sigmund and Alvin Erlich Announce New Firm.

William F. Sigmund and Alvin Ehrlich, prominent in Washington business circles, have formed a partnership to be known as the Sigmund-Ehrlich Advertising Agency with offices at 1110 F street northwest. Mr. Sigmund lives at 4525 Fifteenth street northwest, Mr. Ehrlich at 2711 Fourteenth street northwest.

Until recently, Mr. Sigmund was in charge of the Downstairs Store advertising at the Palais Royal. He has also been associated with Goldenberg's and Meyer's Shop in advertising and merchandising capacities.

For two years Mr. Ehrlich was advertising manager of Raleigh's Men Store and he formerly was associated with the Weinstein Advertising Agency. The newly organized firm will handle newspaper, magazine and direct mail publicity.

U. S. Recognizes Guatemalan Ruler

Andrade Not Regarded as Having Taken Part in Uprising.

(Associated Press.)

The State Department extended recognition yesterday to Provisional President Andrade of Guatemala, the fourth chief executive that country has had in three weeks. Instructions directed to the American Legation at Guatemala City to inform the Guatemalan government that the Andrade regime was formally recognized by the United States. Undersecretary Cotton said the recognition was in line with the policy under the treaty signed by the Central American governments in 1923.

Since Andrade was not regarded as having had a part in the recent revolt, the way was considered open for recognition. The United States, although not a party to the 1923 treaty, adheres to its spirit in declining to recognize those who come to power through participation in a coup d'etat.

The Central American signatories of the pact will follow the United States in recognizing Andrade.

VIENNA CROWDS RIOT IN PROTEST AT FILM

Continued from Page 1.

nection with their protest against the film.

All Jewish merchants in the vicinity closed their stores early this afternoon. Bridges leading over the Danube to the Jewish quarter were heavily guarded.

Disorders increased rapidly after police blocked all the bridges leading to the Jewish quarter. Despite the mobilization of 2,000 police, the National Socialists ran riot in many parts of the Austrian capital.

Precautions were taken to protect Jewish residents.

Wide protests have marked the showing of the picture both in Austria and Germany, where it was withdrawn after much trouble. The film, made in Hollywood from a book written by a German, depicts the life of the German private soldier in the World War.

Ninth Wife Jails Father of 17.

Chicago, Jan. 7 (A.P.).—Paul Ellis, 60, father of seventeen children, and husband to ten wives, was in jail again today for failure to pay alimony to Mrs. Rose E lis, his ninth.

Four Die From Poison Liquor.

Salinas, Calif., Jan. 7 (A.P.).—Four persons were dead today and another in a serious condition, supposedly as a result of drinking poison liquor.

MORE PUBLICITY

ISADORE MATIN,
alias Ted Martin, who was released yesterday in Philadelphia when the admitted that he made himself a suspect in the Limerick murder case to obtain publicity.

HOOVER TO SUBMIT WICKERSHAM DATA

To Rush Law Enforcement Repjort to Congress as Soon as Read.

FINDINGS NOW DRAFTED

By EDWARD T. FOLLIARD.

When President Hoover receives the prohibition report of the Wickersham Law Enforcement Commission—and he expects to receive it within a week—he is going to send it to Congress just as soon as he has finished reading it. Consequently, that long-awaited document should be on Capitol Hill before the month is out.

The President, it is understood, is committed to such a procedure even though it may help to bring about an extra session of Congress.

There had been predictions that Mr. Hoover, or the Commission, would hold up the report for fear of causing an extra session, but it was learned yesterday that such predictions had no basis of fact.

Whether or not the President ever did have any such procedure in mind, there is no question but that he would be roundly criticised if he did try to hold up the report.

Dry Repoft Expected.

The concensus of speculation now is that the report of the Commission will be dry; that is to say, it will recommend a further trial for the eighteenth amendment and the Volstead act on the ground that they have not yet had a fair test.

For the most part, the political friends of President Hoover are fervently hoping that this speculation is true. The President, naturally, is expected to stand by the Commission, to make its views his views; and the aforementioned political friends sincerely believe that his best chance for reelection lies in a dry platform, notwithstanding recent wet gains.

The commission's report has been drafted and is ready for the printer. It is expected to consist of about 100 or 150 mimeographed pages. What is holding up its transmittal are the individual opinions that are to be appended to it.

Each Member Gives Views.

Each member of the commission, it is understood, is writing an individual opinion of the value of prohibition which will be appended to the main report, and through these the public will be able to tell which members were dry and which were wet.

The absence of Newton D. Baker, former Secretary of War, and now a member of the commission, led to considerable speculation yesterday. It was reported that he was about to sail for Europe.

HOWELL'S DRY BILL GETS RIGHT OF WAY

Continued from Page 1.

But from whatever premise a start is made it is almost inescapable that the decision of the steering committee adds just another hurdle to be jumped by Congress if it is to get through without leaving so much undone that an extra session of the new Congress is imperative.

The second measure on the list of the steering committee is the House bill providing for a 44-hour work week for postal employes. This measure was passed by the House just before adjournment for the Christmas holidays.

The other measures provide for pensions and increases in pensions for certain soldiers and sailors of the civil war and their widows and children; and for the withdrawal of the sovereignty of the United States over the Philippines and recognition of their independence.

"It should be understood," Senator Goff said in his letter to his colleagues that "all of these suggestions are subordinate to appropriation bills, conference reports, and executive business."

WET ATTACK MERELY DENTS DRYS' FUNDS

Continued from Page 1.

goes to the Senate, carries $55,750,000 for the Veterans' Bureau, $34,000,000 for Federal highway aid, $192,000 for the sesquicentennial celebration of the surrender of Cornwallis at Yorktown, Va., and $500,000 for the establishment of the colonial national monument in Virginia.

It also provided $125,000 for the Indian School at Pine Ridge, S. Dak., to replace a dormitory destroyed by fire.

Otey L. Smith, 49, Dies.

Lynchburg, Va., Jan. 7 (Special).—Otey L. Smith, 49, native of Wilson, N. C., died here Monday at his home. He is survived by his widow, a brother and three sisters.

IDLENESS IN SENATE, STEERING BODY PLAN

Appropriation Measures to Get Precedence Under Program Outlined.

ROAD WORK OPENS JOBS

Continued from Page 1.

warning had come in time. He emphasized that he was impressed with the spirit of cooperation on the part of business generally.

He declared he encountered a "different trend of industrial thought" everywhere.

Pointing out that the tendency heretofore has been to discharge workers, he said:

"Now we find coming into industry a wholly different attitude. It is not yet characteristic of industry, but still there are signs of a new view.

New View Found.

"Business men are trying to keep their workers, and if they have to discharge some they are dropping those who can stand it best. Also they are trying to find other work for those let out.

"The tendency is growing to anticipate reconstruction and necessary relief work, instead of putting it off. Men are doing this not out of charity, but as good business."

With the 50,000 men estimated to be employed by this year's public building expenditures, MacDonald's estimate of 100,000 receiving employment from the public works program, the total so far promised employment by the administration's program is 150,000.

Says View Incomplete.

In the Senate, Senator Robinson declared he was satisfied that "neither the President, the Secretary of Agriculture nor Judge Payne know the seriousness of the situation." He was referring to the drought situation and he read a telgram from Gov. Parnell of Arkansas, saying that in the telegrams he sent to Eastern newspapers Monday night he did not mean to convey the impression that all assistance possible was not needed.

Mr. Robinson declared that if Secretary Hyde "would make a survey" of the drought areas he would not have the view he has.

"President Hoover does not know, the Secretary of Agriculture doesn't know, and the head of the Red Cross doesn't know, and probably will not know," Senator Robinson shouted, "the conditions which I am about to disclose."

Fund Held Inadequate.

He read a letter from Charles E. Southinger, chairman of a local relief committee in Mississippi County, Ark., which said that $2,500 had been received from the Red Cross, but that this amount "could be spent in one day, judiciously and without haste."

Referring to Red Cross reports that that organization was now feeding 100,000 persons in Arkansas and expected to be feeding 200,000, Senator Robinson asked how it was conceivable that the $4,500,000 fund of the Red Cross was adequate.

He challenged the policy also of "making honest men ask for charity." All they want is a loan which they will pay back, he insisted. Secretary Hyde contends the loans would not be repaid, and therefore that they would come dangerously near constituting a dole.

Advance Four Bills.

"I am satisfied," he said, "that the country has not realized and Congress has little knowledge of the true situation in the drought area. I am also satisfied that if we would calmly determine the facts there would be little difficulty in agreeing upon proper relief."

The steering committee put four bills on the program of business, two of which mean endless debate and with no likelihood that they will be passed, while the other two are relatively unimportant. They all seem to be just something for the Senate to play with. They are the Howell bill for prohibition enforcement in the District, a House bill to establish the 44-hour week for postal workers, a bill increasing some Civil War pensions and the Hawes-Cutting measure giving independence to the Philippines.

METHODS OF LUCAS DISAVOWED BY NUTT

Continued from Page 1.

tional committee, to "repudiate" a statement that the committee would support all Republican candidates, including Senator Norris. He said he called the Ohio senator from his home in Cleveland about the matter, but failed to move Mr. Fess in his determination to let the statement stand.

As for the $3,500 personal loan he made to Lucas to pay off the $4,000 note, Mr. Nutt said he had confidence in Lucas' integrity and expected him to repay it.

"I called Mr. Lucas in Louisville," he said, "and told him that note should be cleared up, as the national committee should have nothing to do with it."

Mr. Lucas replied, the witness added, that he could not take up the note in Kentucky because of the banking situation there. Mr. Nutt said he then suggested the personal loan and ignored Mr. Lucas' statement that such action might lead to "criticism."

"I felt I had a perfect right to do it," Mr. Nutt said, "I wanted to get it away from the national committee."

Earlier Mr. Nutt had said the national committee had adopted a "hands off" policy in Nebraska.

Double Ship Lane To Avert Collisions

Arrangements Completed for Use of System Along Coast.

(Associated Press.)

Completion of arrangements for double lane steamship travel from Maine to New York and on Chesapeake Bay to minimize danger of collisions was reported to Secretary Lamont yesterday by a committee of ship owners and operators.

Operation of the system will begin as soon as the Government has provided the necessary additional lightships and buoys. The double lanes are expected to be extended southward along the Atlantic steamship lanes after further conferences.

The system, to be established through voluntary action by the ship operators, was proposed by Dickerson N. Hoover, chief of the Federal Steamboat Inspection Service, after he had investigated the Fairfax-Pinthis collision off the Massachusetts coast several months ago which took 50 lives.

FLOOD CONTROL BILL IN MARYLAND HOUSE

Metzerott Introduces Measure to Protect Highways at Bladensburg.

POLICE DOCKET IS HEAVY

Oliver Metzerott, Republican floor leader and a delegate from Prince Georges, yesterday introduced the Bladensburg flood control bill in the Maryland House of Delegates.

The bill provides that the State roads commission shall have authority to condemn lands and make constructions to prevent the flooding of the Defense highway and the Baltimore boulevard at Bladensburg. There has been some doubt as to whether or not the commission has authority beyond the right of way, and the bill is designed to meet this point.

A new procedure is introducing bills on the first day of a session, before the Legislature is organized, and before committees have been appointed. Although a Democratic opposition to this was possible, it did not appear, and the bill was later referred to the committee on roads and highways.

While the bill does not stipulate that the work shall be done immediately, it is marked as a piece of emergency legislation, and would become effective as soon as passed. It makes no appropriation for the work, but provides that funds for the flood control shall be taken from the general road funds.

The floor leader also introduced another bill, which proposes changes in the election laws. It was referred to the committee on elections.

In the Police Court.

Convicted in the Hyattsville police court of the possession of liquor, Mrs. Kathleen Lange, of Riverdale, was fined $100. Policemen Claude Reese and R. E. Brown, when they raided the woman's house, are said to have found a still, but the charge of manufacturing was not pressed. Attorney J. Wilson Ryon appeared for the woman.

Before being turned over to New Jersey authorities, who want them for joyriding, three men from that State were fined for that offense in Maryland. They are said to have taken a car in New Jersey and were arrested in Maryland.

The men are Benny Turbak, John Melik, and Edward Sever, and each was fined $50. Turbak, who was driving, was fined $16 more for having neither permit nor registration card.

Charges of using fictitious automobile markers, placed against Noble F. Rushe, chief of the Hyattsville Fire Department, caused him to be placed under bond of $200. Rushe's case will probably be tried next Wednesday.

Charged With Drunkenness.

Anthony Jarusso appeared against his wife, Bertha, whom he charged with drunkenness. Jarusso swore out the warrant on which the woman was arrested, but when arraigned, she said that he furnished her the wine which caused the arrest. Frank Stamp, of Landover, was fined $50 on the charged of possession of 32 bottles of beer.

Beer was also the downfall of Clifton H. Dodson, of Mount Rainier, Md., who was fined $101 for driving while drunk and reckless driving. Dodson, who pleaded guilty, admitted to drinking three bottles of it.

Cases against five men, based on the alleged use of expired tags, were continued until next week. The men are Norman L. Clark, of Brentwood, Samuel F. Blackman, Clifton Darcey, Arthur McDermott, and William Duvall, all of Hyattsville. The men were arrested by Chief Albert Anderson and Roland Reed of the town force.

Charles H. Fuller, who was arrested a few minutes after midnight on New Year's eve, succeeded in having charges of using expired tags dismissed. Fuller explained that he did not know it was so late, and that he was taking a friend home.

Yesterday broke all records in Police Court, with 74 cases tried, and nearly $1,500 in fines imposed. About 70 more cases were continued, as the court sat until long after 6 o'clock.

Hunt Is Resumed For Indicted Man

Victim of Auto Accident Said to Use Name of Suspect Sought.

Special to The Washington Post.

Winchester, Va., Jan. 7.—Police authorities and private detectives renewed search today for Max Krol, former official of the Arthur G. Jones Woolen Mills Corporation, after a report was received from a Havre De Grace, Md., hospital stating a man giving that name had been treated there yesterday for injuries sustained in an automobile accident.

Krol is wanted here on more than a score of indictments charging embezzlement of funds of the woolen mills corporation. Formerly he was vice president, treasurer and general New York selling agent for the concern.

He has not been seen here since February 1929, although he is said to have paid several life insurance premiums to a local agency, through a third person.

G. L. Epper Funeral Set for This Afternoon

Special to The Washington Post.

Cumberland, Md., Jan. 7.—Funeral services for George Louis Eppler, member of the State industrial accident commission, who died at Mercy Hospital, Baltimore, from injuries received in an accidental fall in Baltimore New Year's, will take place from the home of his mother, Mrs. William F. Eppler, North Center street, this city, tomorrow afternoon.

The Rev. Dr. Hixon T. Bowersox, pastor of St. Paul's Lutheran Church, will officiate. Burial will be in St. Luke's Lutheran Cemetery in the family lot.

Fred Nielsen Is Named To Claims Commission

(Associated Press.)

Appointment of Fred K. Nielsen, of Nebraska, as American member of the Mexican-American Special Claims Commission, was announced last night by the State Department.

Nielsen, since July 31, 1926, has been American member of the General Claims Commission of the two countries and also will continue in this capacity. He replaces Ernest B. Perry, of Nebraska, whose resignation was accepted recently by President Hoover.

Miss Mary Lewis Smith Dies.

Lynchburg, Va., Jan. 7 (Special).—Miss Mary Lewis Smith died Monday night at her home, 900 Court street. She was a native of Rockbridge County and a member of Court Street Methodist Church, and is survived by a brother and four sisters.

DAY IN CONGRESS

SENATE.

Met at noon and recessed at 5:20 p. m. until noon today.

Senator Smoot (Republican), of Utah, introduced a bill authorizing $6,000,000,000 in bonds to provide for Treasury refinancing on recommendation of Secretary Mellon.

Senator Reed (Republican), of Pennsylvania, introduced a bill providing $650,000 for addition to hospital at the Soldiers' Home in Johnson City, Tenn., and Veterans' Hospital at Oteen, N. C.

Discussed drought relief.

HOUSE.

Met at noon and adjourned at 4:55 p. m. until noon today.

Passed the $92,000,000 deficiency bill.

Passed a bill providing $45,000,000 for seed, feed and fertilizer loans.

Representative Cochran (Republican), of Pennsylvania, introduced a bill authorizing the construction of a highway bridge across the Allegheny River near Emlenton, Pa.

Republicans will caucus February 26.

Democrats will caucus February 28.

OFFICERS SELECTED BY PATRIOTIC ORDER

Mrs. Howell Heads United Daughters of Confederacy at Alexandria.

PLANS FOR BANQUET LAID

THE WASHINGTON POST BUREAU.
907 Prince St., Alexandria, Va.
Phone Alexandria 523.

Mrs. Charles W. Howell was chosen as president of the Mary Custis Lee Seventeenth Virginia Regiment Chapter, United Daughters of the Confederacy, at the annual meeting of that organization Tuesday night in Lee Camp Hall. Other officers elected were Mrs. George T. Klipstein, first vice president; Mrs. William M. King, second vice president; Mrs. Margaret F. Bailey, third vice president; Mrs. Carroll D. Woolf, recording secretary; Miss Margaret Eddington, corresponding secretary; Mrs. Daniel R. Stansbury, sr., treasurer; Mrs. J. Lovell Willcoxen, registrar; Mrs. Charles M. Shepperson, historian; Mrs. George T. Klipstein, assistant historian; Mrs. Charles W. Howell, recorder of crosses, and Mrs. Harrison Kirk, chaplain.

Annual reports of the organization presented by the respective officers reviewed the work of the past year, and the treasurer stated that all division and general requirements had been met. The retiring president reported the closing out of the debt on the heating plant installed in Lee Camp Hall several years ago.

Mrs. Charles W. Howell, chairman of the committee arranging the annual banquet of Robert E. Lee Camp, United Confederate Veterans, on January 19, to celebrate the birthday anniversary of Gen. Lee, announced that the entire membership is expected to help in preparing and serving the banquet.

Mrs. H. M. Benson, of Netcha, N. J., is confined to the Alexandria Hospital as a result of an accident on the Richmond-Washington highway at Little Hunting Creek Bridge Tuesday night, when an automobile driven by her husband collided with a truck driven by Herbert Daniels, of Washington.

Mrs. Benson was taken to the hospital by a passing motorist, and was treated by Dr. M. D. Delaney for minor cuts, bruises and shock. Her condition was reported last night as not serious, although she will be confined to the hospital for several weeks. Both the husband and the driver of the truck escaped injury.

Amos W. W. Woodcock, national prohibition director, will be the principal speaker at the weekly luncheon of the Kiwanis Club today. His talk, it is expected, will outline his department's work in enforcing prohibition. He will be introduced by the Rev. E. R. Spencer, pastor of Trinity Methodist Episcopal Church.

Club members who had a 100 per cent attendance record during 1930 were Thomas Chauncey, Everett Hellmuth, O. H. Kirk, Edward S. Leadbeater, W. Harmon Reed, A. M. Remschell and Walter S. Smith. Harmon Reed has the added distinction of never having missed a meeting since he joined the club in 1923.

W. L. Norford, chairman of the ticket committee for the performance to be given January 14 in the old First Presbyterian Church, by the Washington Society of Alexandria, has announced that citizens will be asked to contribute as much as possible over the purchase price of the tickets. The proceeds will be applied to aid the unemployed in the city. It is held that the United Charities is unable to handle all appeals for assistance, and this benefit is to be staged to assist the work of that organization.

Dan S. Hollenga, business manager of the chamber of commerce, who is chairman of the Red Cross membership campaign in this city, has called a meeting for January 14 at the George Mason Hotel of all interested in the campaign.

Eugene Rogers, 47 years old, son of the late William and Mary Rogers, died yesterday at the Georgetown University Hospital, Washington. The body was brought to Wheatley's funeral home and later removed to the home of his sister, Mrs. M. P. Davis, 23 Cedar street, Rosemont. He is survived by his widow, Mrs. Mary Rogers, and six children, of near Hayfield Farm, Fairfax County; one sister, Mrs. Mahlon P. Davis, of Alexandria, and one brother, Everett Rogers, of Washington.

Funeral services will be held at St. Mary's Catholic Church at 9:30 o'clock tomorrow morning, the Rev. Father Schmidthauser officiating, and interment will be in St. Paul's Cemetery.

Funeral services for Mrs. Katherine C. Brush Bales, who died yesterday in Washington at her home, 3300 Sixteenth street northwest, will be conducted at 11 o'clock tomorrow morning at Wheatley's funeral home, by the Rev. Edgar Carpenter, rector of Grace Episcopal Church. Interment will be in the Presbyterian Cemetery.

Murder Trial Opens In Madison Courthouse

Special to The Washington Post.

Culpeper, Va., Jan. 7.—Charged with the murder of William H. Struther, store keeper, of Madison County, Rufus Dodson, of Baltimore, went on trial at Madison Court House today.

Witnesses, of whom there were more than a dozen, testified that Dodson was in the vicinity of Struthers' store about the time of the murder, and that his car was seen nearby. Dallas Thacker, at whose home in Baltimore Dodson was a roomer, testified that Dodson was not in Baltimore at the time of the murder, having started to Virginia to obtain some money.

ARLINGTON COUNTY ASSESSMENT LESS

1930 Value Is $24,463,804, Decrease of $4,249,315 From Year Before.

CAUSED BY ANNEXATION

ARLINGTON COUNTY
BUREAU OF THE POST.
Tel. Clar. 509. Clarendon, Va.

The total assessed valuation of real estate, personal property and public service corporations in Arlington County at the close of 1930 was $24,463,804, a decrease of $4,249,315 from year before, it was disclosed in the report of Harry K. Green, commissioner of revenue of the county, made public yesterday. The decrease as explained by Commissioner Green is the result of the recent annexation by the city of Alexandria of a large portion of the Jefferson district.

Of the total valuation, $4,135,794 was in Jefferson district, $14,520,497 in Arlington district, $5,406,327 in Washington, $23,440 in that portion of East Falls Church within Arlington district and $375,746 in that section of East Falls Church within Washington district. The total levy was $616,878.26, of which $207,144.02 was used for county purposes, $258,176.98 for schools and $151,557.26 for roads.

The report shows the total tax of $103,394.91 levied in Jefferson district was distributed as follows: $38,154.28 for county purposes, $43,425.84 for schools and $24,814.80 for roads. The total of $363,012.47 levied in Arlington district was distributed as follows: $123,424.25 for county purposes, $152,465.24 for schools and $87,122.98 for roads. In Washington district the levy of $143,320.69 was distributed as follows: $48,970.78 for county purposes, $59,491.60 for schools and $37,858.30 for roads. In East Falls Church, within Arlington district, the levy of $386.76 was distributed as follows: $132.36 for county purposes, $164.08 for schools and $70.32 for roads. In East Falls Church, within Washington district, the levy of $6,763.43 was distributed as follows: $2,442.35 for county purposes, $2,630.22 for schools and $1,690.86 for roads.

The rate of levies for Arlington and Jefferson district, where there is no bond issue for roads, was $2.50 on the $100 valuation, while in Washington district, where there is a levy of 15 cents on roads, the total tax levy is $2.65 on each $100 valuation. The levy in East Falls Church within Arlington district is $1.65 and that section of East Falls Church in Washington district is $1.80 on the $100 valuation.

A total of $36,096.94 was levied for school bonds in the county, distributed as follows: $6,203.68 in Jefferson district; $21,780.77 for Arlington district, and $8,112.49 for Washington district.

The report includes a special levy for fire protection, which yielded $24,463.81 in the county, $4,135.79 of which was collected in Jefferson district; $14,520.50 in Arlington district, $5,408.44 in Washington district; $32.44 in East Falls Church within Arlington district, and $375.75 in East Falls Church within Washington district.

The levy for road bond issue in Washington district totaled $6,676.11.

The outstanding bond issues in Arrlington County total $1,450,000. Of this, $76,000 is for roads within Washington district, $674,000 for schools, and $750,000 for the installation of the county water system.

Commissioner Green states that this report only includes local levies. The amounts the county receives from the State for roads, from gasoline tax and for schools has not yet been compiled and is not included.

With not more than one-half of the 5,000 motorists in Arlington County having obtained their 1931 license plates, J. V. Turner in charge of the distribution of the tags again calls to the attention of automobile owners that Wednesday, January 14, is the time limit that 1930 tags will be honored.

With only a small force of help in the distribution of the tags, Mr. Turner asks that persons have the cards properly signed before arriving at the office of Sheriff Howard B. Fields, where tags are issued. The hours are from 9 in the morning until 4 o'clock in the afternoon. Tags may be obtained in the evening at the office of Mr. Turner in East Falls Church.

The Arlington County Chapter, American Red Cross, has established headquarters in room 7, Bucker Building, Wilson boulevard, at Clarendon, according to an announcement made last night by Mrs. Bertha Kelley, chairman. The chapter is cooperating with the superintendent of public welfare, Mrs. Mae E. Jacobs.

Beginning January 13, the rooms will be open Tuesdays and Fridays from 1:30 to 4 o'clock. Any organization willing to assist in the reconditioning of clothing or any one having clothing or bedding may call on Mrs. Kelley at her home in Ashton Heights by telephone—Clarendon 431-J1.

Mrs. Kelley explained that the chapter is opening its headquarters for the purpose of having a central place where the work can be done and where all articles can be kept with a system so that when it is learned a family is in need the articles needed can be easily obtained.

The Arlington Rotary Club will hold its weekly luncheon meeting today at 12:30 o'clock in the Washington Golf and Country Club.

The annual stockholders' meeting of the Virginia Title Insurance Corporation will be held this afternoon in the company's offices at 4:30 o'clock.

The directors of the Arlington-Fairfax Railway Co. held its bimonthly meeting yesterday in the offices of the secretary-treasurer. Plans for the annual meeting at which officers will be elected on January 25 were completed.

The condition of M. E. Church, of Falls Church, president of the Arlington-Fairfax Railway, who is confined in Garfield Hospital, Washington, was reported as improved last night.

The Arlington County Monarch Club will hold its first meeting of the new year today at 12 o'clock in the Ashton Heights Woman's Clubhouse.

Owing to a typographical error in the published notice of the time, the public hearing on several proposed changes in the county zoning ordinance, set for Thursday, January 29, has been changed to Thursday, February 5.

The Health Department yesterday issued a warning against children drinking milk that had been frozen. Several children have recently been made ill from drinking such milk.

The monthly chest clinic for the county will be held at the Virginia Highlands Health Center today from 10 o'clock in the morning until 1 o'clock. Dr. H. A. Latane, of Alexandria, will be in charge.

The Cherrydale Council, Daughters of America, will meet tonight in the Bucker Building at Clarendon.

Mrs. Clisytine Button Carter will be the principal speaker at a meeting tonight in the auditorium of the Washington-Lee High School under the auspices of the Arlington County Garden Club. Her subject will be, "The Graceful Art of Living."

Hickey-Freeman
CUSTOMIZED CLOTHES

Southward Ho!

WINTER vacationists, Florida bound, will relish our new collection of sports jackets and flannel trousers, both customized by Hickey-Freeman. The imported Gabardines, Cashmeres and Shetlands used in our new jackets present several new colours, which have found favour in England.

Goldheim's
Apparel for gentlemen—Established 1875
1409 H STREET

Southland Attire
New—Colorful—Chic

Evening Gowns—Lighter than the Southern zephyr, featuring the delicate pastel shades so popular in the Sunny South.

Hickson INC
1215 CONNECTICUT AVE., N. W.

BOTH PARTIES CALL CAUCUSES OF HOUSE

Republicans First to Meet, February 26, to Plan for New Session.

BARE G. O. P. MAJORITY

(Associated Press.)

Republican and Democratic chieftains have called their forces of the next House to caucus here in the last days of this session and lay plans for controlling that branch in the Seventy-second Congress.

Republicans will caucus February 26 and two days later the Democrats will convene. The formal Republican call was sent out yesterday by Chairman Hawley, of the Republican caucus, and Chairman Wood of the Republican congressional committee.

Although the formal Democratic summons has yet to be issued, Representative Garner, of Texas, the minority leader, has announced his forces, including fifty-one new members, would meet February 28.

The Republicans hold a bare majority of 218 of the 435 seats.

Representative Tilson, the majority leader; Chairman Snell, of the House rules committee, and Hawley asserted there was no dispute as to which party would organize the House. Hawley said "the country directed us to keep the power when it gave us the majority."

The Democrats hold 214 seats. In addition there are two normally Democratic posts recently vacated by death. Representative Kvale, Farmer-Labor, holds the other seat.

Representative Garner said, however, that until the new Congress has convened no one would know which party would control.

The Republicans plan to select candidates for Speaker, leader, a committee on committees and officers of the House. The Democrats expect to select a candidate for speaker, and to leave the question of selecting the leader until the new Congress assembles.

Garner indicated he thought it unwise to select a candidate for leader until it was determined whether one was needed. If the Republicans organize the next House, Garner, slated for Democratic Speaker, would automatically become minority leader.

Deputy Treasurer Of County Missing

Friends and Officials Know of No Motive for Disappearance.

Special to The Washington Post.

Charlottesville, Va., Jan. 7.—Alarmed by the disappearance last Sunday of Emmett L. Carter, a deputy treasurer of Albemarle County and well-known business man, search was instituted for him today by citizens of Scottsville. Relatives and friends fear foul play.

After working in the treasurer's office Friday, Carter left the following morning for Richmond on business. Failing to return home, his father and brother visited the capital, but found he had not been seen by the men whom he was to visit.

Neither Mrs. Carter nor G. Stuart Hamm, county treasurer, could advance any motive today for the disappearance. The former said she knew of no troubles that might have caused him to leave Scottsville, and the treasurer said his books were in good shape.

SPECIAL NOTICES

THE ANNUAL MEETING OF THE STOCKholders of the Mount Vernon Savings Bank of Washington, D. C., will be held at the bank, corner of Ninth street and Massachusetts avenue northwest, Washington, D. C., on TUESDAY, the 20th day of January, 1931, at 12 o'clock noon for the election of directors for the ensuing year and for the transaction of such other business as may properly come before the meeting. Polls will remain open until 1 p. m. ROBERT T. HIGHFIELD, Cashier.

THE ANNUAL STOCKHOLDERS' MEETING of the National Press Building Company will be held at 519 Bond Bldg., Washington, D. C., on MONDAY, Jan. 19, 1931, at 1 p. m. FRED C. GEIGER, Secretary.

NOTICE IS HEREBY GIVEN THAT THE annual meeting of the stockholders of the Capital Traction Company for the election of a Board of Directors for the ensuing year and the transaction of such other business as may be brought before the meeting will be held at the office of the company, 13th and F streets northwest, Washington, D. C., on THURSDAY, January 8, 1931, at 10:45 o'clock a. m. The polls will be open from 11 o'clock a. m. until 12 o'clock noon. H. D. CRAMPTON, Secretary.

THE ANNUAL MEETING OF THE STOCKholders of The Washington Post Company for the election of directors for the ensuing year will be held on TUESDAY, January 13, 1931, at the publication office of the company, 1341 Pennsylvania avenue, Washington, D. C., at 11 a. m.
EDWARD B. McLEAN, President.
ARTHUR B. MARKS,
Secretary and Treasurer.

THE AMERICAN SECURITY AND TRUST Company of the District of Columbia, trustee under a Deed of Trust, dated February 15, 1926, made by the Metropolitan Club of the City of Washington, District of Columbia, pursuant to the provisions thereof as stated in said instrument in connection with the sinking fund, has drawn for redemption at the office of the trustees on FEBRUARY 16, 1931, bonds numbered 285, 3, 233, 148 and 11, for $1,000 each, secured by said Deed of Trust. The bonds enumerated herein are called for the purpose of the sinking fund, and the interest on said bonds will cease on the 16th day of February, 1931.
AMERICAN SECURITY & TRUST COMPANY. By HOWARD MORAN, Vice President. Attest: (seal) FREDERICK P. H. SIDDONS, Secretary.

IN THE MATTER OF THE WASHINGTON American League Base Ball Club, Inc. We, the president and a majority of the board of trustees of the Washington American League Base Ball Club, hereby certify that the amount of the capital stock fixed in the charter of said club is two hundred thousand dollars ($200,000), which sum is fully paid in, and the outstanding bonded and other indebtedness amounts to about one hundred and fifty thousand dollars ($150,000). CLARK C. GRIFFITH, President. B. BYRON HARRIS, Notary Public, District of Columbia, to-wit: I, Clark C. Griffith, president of the Washington American League Base Ball Club, do depose and upon oath say that the matters and things stated in the foregoing statement signed by me and a majority of the board of trustees of the Washington American League Base Ball Club, are true to the best of my knowledge, information and belief. CLARK C. GRIFFITH, President. Subscribed and sworn to before me this 6th day of January, A. D. 1931. (Seal) NEENAH LAUB, Notary Public, D. C.

Window SHADES; Floor Coverings; SCREENS; prompt, econ. serv. KLEEBLATT, 11th and H ne. Lins. 0678.

RING ROLLER REDUCER
Only One of Its Kind in Washington
—NO DIETING—
"EMIL'S" LADIES' TURKISH BATHS
1221 Connecticut Ave. Decatur 0220.

FRENCH LANGUAGE
DE JARDIN
Profs. from Paris. Conversational Method. Rapid Progress. 908 14th nw. Met. 1837.

SPANISH SCHOOL OF WASHINGTON
Profs. from Spain—Conversational Method. Rapid Progress. 1338 H st. nw. Natl. 9368.

30-DAY Shorthand alone: 3-4 months. Stenographic course, usual time. Embodies office routine, speed, efficiency. Latest methods. Positions for graduates.
Enroll Today BOYD'S, 1333 F

NEW NIGHT CLASS JAN. 15
ADVERTISING
J. J. McNally, Teaching
Register Now
Livingstone ACADEMY
1333 F St. N.W. ME. 2883

Ambassador De Luxe Thursday DINNER
$1.50
From 6 to 9 P. M.
Main Dining Room
Half Grapefruit Maraschino or Crab Flake Cocktail
Celery Hearts Green Olives
Cream of Tomato or Chicken Broth Vermicelli
Grilled, Fresh Water Bass, Lemon Butter Sauce
Braised Rack of Spring Lamb Larded Filet of Beef, Chasseur
Grilled Calf's Sweetbreads Virginia Ham, Mushrooms
Roast Young Capon, Giblet Sauce, Stewed Fresh Cranberries
Broccoli Hollandaise
Silver Onions in Cream
Mashed or Russels Potatoes
Sweet Potatoes Naomi
Fruit Salad, Cream Dressing
Burnt Almond Cream Pie
Peach Layer Cake Meringue Glace
Assorted French Pastry
Strawberry Ice Cream
Orange Sherbet
Rolls, Biscuits, Corn Bread
Coffee, Tea or Milk
Mints
AMBASSADOR HOTEL
14th and K Streets N. W.
A Special De Luxe Dinner is Served Every Thursday and Sunday

CURRENT EVENTS IN VIRGINIA AND MARYLAND

GOV. POLLARD TRIES TO SETTLE STRIKE

Danville Indications Point to Failure of Effort at Mediation.

EACH SIDE STANDS FIRM

Special to The Washington Post.

Danville, Va., Jan. 7.—The primary purpose of Gov. John Garland Pollard's visit to Danville yesterday was, it developed today, the most deliberate effort yet made to bring both sides in the local textile strike deadlock to terms. While maintaining a complete silence on the effectiveness of his efforts, a silence enjoined also on the representatives of labor, it looked tonight as though another failure to end the stalemate had been registered.

Gov. Pollard was for two hours in conference with H. R. Fitzgerald last night, from 8 to 10 o'clock, at the mill president's home. Present also were Malcolm K. Harris, mill attorney, and John W. Carter, Commonwealth's attorney, of Danville. This morning Mr. Pollard was in conference for half an hour with leaders of the local union, Buford Nash, president; J. C. Blackwell, secretary; Miss Matilda Lindsay, women's organizer; C. S. Garrison, the union publicity representative, and C. W. Bolick, strike organizer.

Union Group Silent.

None of the union group would say anything about the meeting today except that they had been asked not to discuss it in any form.

There is reason to believe that the governor came here not with any definite settlement plan drawn up but to determine for himself just how far the two elements remain apart, with a view to seeing if there could be any mediation. There also is reason to believe that the mill president did not change his decision not to meet the union representatives also that the union leaders are equally insistent on union recognition as a prerequisite to calling off the strike. It was learned that the union representatives were not invited by the governor to meet him but on hearing he was here waited on him and were given an audience in a hotel conference room.

Carolina Invasion Denied.

While here the governor conferred with Maj. Reese Grubert in charge of the militia at Schoolfield and received assurances that no members of the force have operated over the Virginia-Carolina line nor have they turned back trucks coming into Virginia. He also conferred with peace officers and received a close-up picture of the strike. Mr. Pollard left for Richmond at 3 p. m.

The bombing of Trinity Pentecostal Church at Newtown yesterday evening was followed by two more acts of lawlessness during the night. The home of Henry Oliver was a target for rocks and the home of J. W. Laprade was shot at. No one was hurt.

The Listening Post

By CARLISLE BARGERON

WE do hope, and these words are intended to reflect our deep feeling and emotion in the matter—we do hope the Senate passes that maternity bill in order that the thousands of women who were cut off from such an interesting work with the repeal of the Sheppard-Towner act, may be reengaged.

Anyone will realize instantly that in such trying times as these it is all important that the women not be permitted to become restless. There must be something to keep them occupied and there is nothing quite as engaging; indeed, as fascinating as going around telling other women how to rear their babies.

It is so much more purposeful than the rounds of teas and bridge, and all of us serious minded women who just must do something useful must have a maternity bill as an outlet for our energies.

• • • •

BUT it does seem that if this Government supervision over the rearing of babies is to be set up against that we could put more efficiency into it.

Why can't it be provided that all the Government agents should visit a family together and at the same time. That is to say, we could establish a national Government visiting day. Thursday afternoon is preferable because that is the maid's afternoon off and what could be better than to turn the afternoon over to the entertainment of Government agents.

• • • •

NOW let's see: The group of them would be composed of the Children's Bureau agent, the prohibition agent, the agent looking for aliens and the agent engaged in ferreting out the Bolsheviks who operate stealthily on our grain exchanges. That would be four of them, you see—a squad of them, in fact.

As they operate in the Army, the oldest agent of the group in point of service, not age, would serve as corporal.

Very well then. At 2 o'clock of Thureday afternoons the agent designated as corporal would knock on your door. The wife would receive the Children's Bureau agent in the nursery, the husband would take the prohibition agent into the kitchen, the eldest son would talk with the grain agent looking for Bolsheviks in the living room, and the agent looking for aliens—ah, his work is the most delicate of all.

He would take the little 5-year-old talkative daughter out on the lawn and by giving her candy, question her all about the ancestry of her parents.

"Nice little girlie," he would coax, "and does mama and papa sometimes talk in Roosian."

It would be amazing how soon with this system our great big country would become just an intimate little family group.

B. & O. MERGER PLAN MEETS OPPOSITION

Hagerstown and Other Interests Object to Its Control of Western Maryland.

WABASH MAY ASSIST

Special to The Washington Post.

Hagerstown, Md., Jan. 7.—A new fight against the Baltimore & Ohio Railroad retaining control of the Western Maryland Railroad under the plan for railroad consolidation recently announced, will be launched before the Interstate Commerce Commission and also through United States Senators and representatives, W. M. McCormick, Baltimore manufacturer, said today. Mr. McCormick led the opposition several years ago which resulted in the commission ordering the Baltimore & Ohio to divest itself of Western Maryland stock.

McCormick indicated that the Taplin Brothers, of the Pittsburgh & West Virginia Railroad, would also take part in the opposition before the commission as well as the Wabash. He intimated that the Wabash might not seek to gain control of the Pittsburgh and West Virginia and the Western Maryland, because of inability to get sufficient financial support for its plan for a fifth trunk line.

The Hagerstown Chamber of Commerce will likely join with the Baltimore interests opposing the Baltimore & Ohio control of the Western Maryland, because it is feared that the Western Maryland Railroad shops, the city's largest industry, would be moved, and that the Western Maryland system would eventually be junked under the Baltimore & Ohio.

Chief of Police Elected Fire Department Head

Fredericksburg, Va., Jan. 7.—Chief of Police S. B. Perry was elected to the presidency of the Fredericksburg Volunteer Fire Department at the regular January meeting, held to name officers for 1931.

Chief Perry, who succeeds Emmett Satterwhite, was for many years vice president of the fire fighters.

HINES TO DISCIPLINE ATTACHE OF BUREAU

Finds Some Irregularities Complained About by Cannon Trivial.

DENIES PLOT CHARGED

Charges of irregular administrative practices in the Veterans' Bureau, made by Dr. Wallace B. Cannon, a son of Bishop James Cannon, jr., of the Methodist Episcopal Church South, will result in discipline of a subordinate official, it was stated yesterday by Gen. Frank T. Hines, administrator of veterans' affairs.

An investigation following Dr. Cannon's complaint, Gen. Hines said, revealed the existence of some irregularities, most of them not worthy of action. The charges followed Dr. Cannon's transfer from the regional office at Charles Town, W. Va., to that at Milwaukee, his selection, he said, being made by drawing his name from several in a hat.

This Gen. Hines said, had occurred only on that one occasion and steps have been taken to prevent its recurrance. Charges by Dr. Cannon that discriminatory methods in making his assignments and that a conspiracy existed among Veterans' Bureau employes to affect his interests adversely were found to be groundless, Gen. Hines said.

Another charge, that a subordinate official had borrowed money from those under his direction, was investigated. This practice, as well as others on the part of the official concerned, is in direct violation of bureau orders, Gen. Hines stated, and corrective measures had been taken.

Among the charges which Gen. Hines said were investigated and found not sufficiently serious to warrant any action was that money was collected for the purchase of flowers to be presented to an official of the Veterans' Bureau recently promoted, and to buy lemonade. The director stated that steps have already been taken to correct "certain isolated conditions not in keeping with good administration," which were disclosed by the investigation.

Gen. Hines refused either to confirm or deny a rumor current last night that the official under fire is a physician known in Washington. He said, however, that the man in question does occupy an official position in the department which was under investigation.

It was understood that among the charges investigated were that this official gambled and had faced divorce proceedings because of his friendship for a Mexican woman.

Tax Receipts High, In Spite of Drought

Survey Made at Winchester Shows Favorable Comparisons.

Special to The Washington Post.

Winchester, Va., Jan. 7.—Although a severe drought gripped this section of Virginia last year, farmers received lower prices than usual for their crops, and the general economic depression made itself felt in many circles, tax payments compare favorably with a year ago. A rough estimate of Winchester tax payments to January 1 this year by W. A. Baker, city treasurer, indicates that approximately 85 per cent of the anticipated city tax revenue has been collected, and about 90 per cent of the State taxes collected by that office.

Robert S. Smith, treasurer of Frederick County, estimated that tax collections for the county are only about 4 per cent below the previous year, when 85 per cent of the anticipated revenue was paid by December 5, 1929.

W. A. Bradford, treasurer of Clarke County, stated that taxpayers of that county had paid about 75 per cent of the anticipated revenue, which was about the usual amount paid by this time of the year. He also said the payment of taxes in that county had been "marvelous" in view of the serious damage and loss sustained by farmers during the drought.

FALLS CHURCH MEN TO HONOR BETHUNE

Reception Will Mark Departure of Tariff Commission Official.

ODD FELLOWS INSTALL

FAIRFAX BUREAU OF THE POST,
P. O. Box 245, Fairfax, Va.
Phone Clarendon 2324-W-2.

The men of the town of Falls Church will hold an informal reception and smoker in honor of Capt. John F. Bethune tomorrow evening in the auditorium of the Madison School on Washington street, Falls Church. Capt. Bethune is a former mayor and is secretary of the United States Tariff Commission in Washington. He plans to leave Falls Church next Tuesday for his new post as European representative of the Tariff Commission, with headquarters in Brussels, Belgium.

The comimttee in charge of the reception tomorrow night includes Harry A. Fellow, chairman; Carroll V. Shreve, Samuel H. Styles, Dr. Julius Parmelee and Harry Keyser. Capt. Bethune has been a resident of the town of Falls Church for approximately 25 years.

Accotink Lodge, No. 75, Independent Order of Odd Fellows, has installed the following officers for the current term: E. Stevenson, noble grand; H. K. Hazle, vice grand; Kenneth Dove, recording secretary; Albert H. Gabb, financial secretary; William G. Adams, treasurer; H. Klebauski, warden; H. Lewis, conductor; E. Schwab, inside guardian; R. L. Smith, outside guardian; Joseph W. Cox, chaplain, and Edmund H. Allen, George C. Gillingham and Stuart Pettitt, trustees.

The officers were installed by District Deputy Grand Master Charles E. Butler and staff of Alexandria. Following the installation addresses were made by Frederick L. Flynn, deputy grand master of Virginia, and Past Grand Master Edmund H. Allen, of Newington, who was the first noble grand of the lodge when it was instituted more than 38 years ago.

A past grand's jewel was presented to H. Kaiser by the lodge.

A feature of the evening was the attendance of George Bontz, who celebrated his eightieth birthday Wednesday. The lodge extended him a vote of congratulation and the grand honors of the order. Mr. Bontz was a member of the degree staff when Accotink Lodge was instituted by Potomac Lodge, No. 38, of Alexandria.

Accotink Lodge has invited all lodges of northern Virginia to join with it in the celebration of the birthday anniversary of Thomas Wildey, the founder of Odd Fellowship, on Monday, January 26. The principal speaker of the evening will be the deputy grand master for the State of Virginia, Frederick L. Flynn, of Alexandria.

The Baileys Cross Roads 4-H Club will meet this morning with Mrs. J. Alward, the club leader, who will give a demonstration on the making of "hopdoodle," a quick bread. The 4-H Club at Oakton will meet with club leaders, Mrs. S. F. Edwards and Mrs. F. B. Cunningham, in the morning, and in the afternoon McLean Club will meet with Mrs. J. B. Faidley and Mrs. F. S. Strawser, club leaders, and at Vienna the club will meet with Mrs. H. U. Burke and Mrs. J. O. Miller, club leaders. At each meeting the "hopdoodle" demonstration will be given.

Mrs. H. M. Benson, of Neptune, N. J., received severe lacerations about the face and head when she was thrown against the windshield of the automobile in which she was riding on the Washington-Richmond highway at the Little Hunting Creek Bridge near the Mount Vernon road yesterday. The car was driven by her husband when it sideswiped a truck loaded with poultry driven by Herbert Daniels, of Washington. Both Mr. Benson and the truck driver escaped injury, but both cars were considerably damaged. Following the collision the truck crashed through the guard rail on the bridge approach and barely escaped plunging down the steep embankment into the creek.

Mrs. Benson was rushed to the Alexandria Hospital by a passing motorist and was treated by Dr. D. M. Delaney. The traffic along the roadway was tied up for a short time until the wrecked machines were removed. The Benson car was headed south at the time of the accident and the truck northbound.

The Corban Club of the Congregational Church at Herndon will hold its meeting this afternoon instead of on Tuesday and if this change meets with the approval of the majority of its members the regular meeting date will be changed to Thursday hereafter instead of Tuesday.

Kenmore Council, Daughters of America, at Andrew Chapel will meet tonight. Officers for the ensuing term will be installed by district deputy State councilor, Mrs. Isabel Sherman, of Vienna.

The Ladies Aid Society of the Southern Methodist Church at Chesterbrook will meet this afternoon at the home of Mrs. William T. Ball.

The Missionary Society of the Southern Methodist Church at Falls Church will meet today at the home of Mrs. George Lester.

The Aid Society of the Crossman Methodist Episcopal Church will meet today with Mrs. Lester Powell.

The Daughters of the King, the Guild and the Auxiliary of the Episcopal Church at Falls Church will hold their meetings today at the home of Mrs. George Butterworth.

The unemployment bureau of the Women's Club at Falls Church will meet this afternoon in the library on Washington street. The bureau is open regularly each Monday and Thursday afternoons and since the first two days of its organization no registrations have been made. The members of the club are anxious for all persons who need, either work or help, to take advantage of the bureau, which has been successful in finding work for a number of persons who registered with them at the beginning.

The Mount Vernon Circle of King's Daughters will hold its January meeting this afternoon at the home of Mrs. James Dwyer, in Alexandria.

State Grain Show Will Open Jan. 22

Features Announced for Winter Exhibition at Harrisonburg.

Special to The Washington Post.

Harrisonburg, Va., Jan. 7.—January 22-23 are the dates set for the State Corn and Grain Show to be held at Harrisonburg, Va., according to information received by the Virginia State Chamber of Commerce.

Among the features for the show will be an interstate corn and an interstate Irish potato class, both open to exhibits from the United States and Canada. In addition, the regular State classes for corn, wheat, oats, barley, rye, soybeans, cowpeas, clover seed, cotton seed, seed cotton, peanuts and Irish and sweet potatoes will be open to exhibits produced in Virginia.

Judging will be done in the afternoon of January 21. Exhibits to be entered in the utility corn classes must reach Harrisonburg by noon of January 9; other exhibits by not later than noon January 21.

COURT WILL REVIEW SCHOOL BOND ISSUE

Virginia Appellate Bench Grants Error Writ in Prince William Case.

CITIZENS ATTACK LEVY

Charles Pickett, of Fairfax, attorney for the group of citizens of Prince William County, Va., who last spring filed a suit against the Prince William County School Board to enjoin it from proceeding with a $40,000 school bond issue for a new high school at Haymarket and to repair, equip and furnish a colored school at Thoraughfare, has been notified that the Virginia Court of Appeals has granted a writ of error to his clients. The citizens are represented by Mr. Pickett and F. Shield McCandlish, of Fairfax. The Prince William County School Board is represented by Robert A. Hutchison and T. E. Didlake, of Manassas.

The suit was filed immediately following the bond issue election when the voters of Gainesville district had carried the measure by 22 votes. Judge Howard W. Smith in the Prince William County Circuit Court continued the case on the ground that he had prior cases to dispose of before his resignation became effective. When the case was presented to Judge Walter T. McCarthy, successor to Judge Smith, he ruled that he was without jurisdiction and an appeal was taken last month.

The petition for the injunction is based upon four main points. It is contended that the school board has to levy an unlawful special school tax to carry the interest and sinking fund on the bond issue; that the judge of the circuit court failed to approve the loan, as required by law prior prior to authorizing the calling of the special election; that the $40,000 is to be spent for an unlawful purpose, as in their opinion a bond issue for school purposes must be spent on building construction alone; and not on furnishings; and that the election laws were violated during the conduct of the bond issue election.

It is believed that the court of appeals will not be able to hear this case before the November, 1931, term. This will automatically delay any action by the county school board in constructing the new building until the issue has been decided by that court.

Gas Kills Official's Brother.

Raleigh, N. C., Jan. 7 (A.P.).—Richard Waldrop, 47, brother of John D. Waldrop, chief State engineer, was found dead at his brother's home here today. Coroner L. M. Waring said death was due to inhalation of illuminating gas and no inquest would be necessary. Funeral services will be held in Norfolk, Va.

ROCKVILLE CITIZENS WILL DEBATE ZONING

Public Meeting to Be Held Tonight to Consider New Ordinance.

COMMITTEE ASKS VIEWS

Citizens of oRckville will be given an opportunity to express their opinion on the zoning ordinance for the town at a public meeting tonight at 8 o'clock in the Rockville Fire Hall.

The hearing is to be held by the committee appointed by Major John Roger Spates and the town council to consider the feasibility of zoning the county seat. The committee has made a preliminary report to the mayor and council which is understood to be satisfactory to that body, but it is the wish of the committee to hear the town's residents before completing its final report.

The committee includes Donald A. DeLashmutt, Julian W. Whiting and Porter G. Ward. Much of the survey work was done by Irving C. Root, chief engineer of the Maryland National Capital Park and Planning Commission. A map has been prepared and framed and is on view in the fire hall together with detailed information about the proposed zoning ordinance.

After the committee has assimilated the views of the citizens, it will make its final report to the town council. The town fathers then will hold another public hearing after due advertisement before promulgating the ordinance.

Irvin Linton Heads Kensington Group

Is Chosen as President of Town's Chamber of of Commerce.

Irvin Linton was elected president of the Kensington Chamber of Commerce at its organization meeting last night in the Kensington School. Ralph Chappell and Richard H. Akers were named vice presidents. W. I. Cleveland was elected secretary and George C. Shinn treasurer.

Directors chosen are H. W. McGinnis, Harry H. Martin, R. F. Green, Col. B. T. Merchant, W. A. Wagner, Russell Mizell, Capt. C. P. M. Lord, Charles D. Bohannan, H. D. Appleby, B. W. Kumler and Robert L. Harrison.

A constitution and by-laws were adopted and a special meeting was called for Monday night to discuss measures which are to be taken before the State Legislature.

Two committees were appointed last night, as follows: Legislation and legal action committee, Harry H. Martin, Wilson L. Townsend, H. P. Hartshorn, Richard H. Akers and Irvin Linton; membership committee, R. F. Green, Alfred Ray, George C. Snyder, Ralph Chappell and W. I. Cleveland. A committee to cooperate with the Bethesda Chamber of Commerce in urging completion of Rock Creek Park extended in time for the George Washington Bicentennial was authorized.

300 West Virginians Attend State Function

More than 300 members of the West Virginia State Society attended the annual reception and dance at the Willard Hotel last night, and a long line of distinguished persons from that State, headed by former Gov. E. F. Morgan, greeted the members and their guests as they entered.

Others in the receiving line included Representatives Carl Bachman, Frank L. Bowman, John M. Wolverton and Hugh I. Shott; Judge George W. McClintock, Mr. and Mrs. W. H. White, Mrs. Ellis Yost, Republican natoinal committeewoman from West Virginia; Mr. and Mrs. D. W. Gall and Mrs. Clara Holbrook.

Following the reception there was dancing until 1 o'clock.

Episcopal Rector's Son Ordained in Priesthood

Special to The Washington Post.

Fredericksburg, Va., Jan. 6.—Accompanied by ceremonies described as the most impressive ever held in St. George's Episcopal Church here, the Rev. Dudley Archie Boogher, son of the Rev. Dudley Boogher, rector of the church, was ordained to the priesthood of the Episcopal Church.

The services were the first of the kind taking place in the historic edifice since 1897. The Rev. H. St. George Tucker, D. D., was in charge of the ceremony.

Woman Sentenced to Two Years.

Lynchburg, Va., Jan. 7 (Special).—Mrs. Eula Terry, alias Saunders, was sentenced to two years in the State prison yesterday in the corporation court when she pleaded guilty to a charge of forgery.

Destructive Blaze Visits Lisbon, Md.

Other Buildings Threatened as J. L. Bernay Home Burns.

Lisbon, Md., Jan. 7 (A.P.).—This town, 24 miles west of Baltimore, was threatened with destruction last night as fire which started in a dwelling spread to a garage and two other buildings before being checked by resident and volunteer fire companies from adjoining towns.

Fanned by a high wind, the flames spread rapidly and the embers imperilled about 25 other homes and business establishments.

The home of J. Leslie Bernay and its contents was destroyed, the loss being put at about $5,000.

A motorist sent in the alarm.

Postoffice Ground Broken.

Clarksburg, W. Va., Jan. 7 (Special).—Amid cheers of a throng Lucius Hoge, jr., postmaster, broke ground today for Clarksburg's new $500,000 Federal building, on which work is being expedited in accordance with the unemployment relief program. A month will be required for the excavating.

Gen. Bishop Heads Confederate Group

Petersburg Man Becomes Commander of Grand Camp of Veterans.

Special to The Washington Post.

Petersburg, Va., Jan. 7.—Gen. Carter R. Bishop, of Petersburg, has been made grand commander of the Grand Camp of Confederate Veterans, Department of Virginia, to succeed Grand Commander Carey R. Warren, of Portsmouth, whose death occurred on January 1.

Gen. Bishop was elected first lieutenant commander of the grand camp at its session in Orange in the fall, and by virtue of his position assumes the command of the grand camp until the next election.

Commander Bishop, in assuming the office, issued the necessary information to the camps in general orders No. 1, which is signed both by himself, as commander, and J. T. Duke, as adjutant general.

60 Turkeys Are Stolen.

Washington police learned yesterday that 60 bronze turkeys were stolen from the farm of Thomas C. Collison, West River, Md., some time early yesterday morning.

DIED

ANDERSON—On Wednesday, January 7, 1931, at her residence, 1463 Newton street northwest, MARY KATHERINE, beloved wife of Albert E. Anderson and mother of Mrs. John Arendes, Mary C. and Albert E. Anderson, jr. Funeral from the residence of her sister, Mrs. Frank Gatewood, 1211 Eighteenth street northeast, on Saturday, January 10, at 8:30 a. m., thence to St. Aloysius Church, at 9 o'clock a. m.

ANDREWS—On Tuesday, January 6, 1931, at the Cairo Hotel, LUCY McENTEE, widow of Gen. John N. Andrews. Funeral from Old Swedes Church, at Wilmington, Del., on Thursday, January 8, at 2:30 p. m.

BALES—On Wednesday, January 7, 1931, at her residence, 3300 Sixteenth street northwest, KATHERINE C. BRUSH BALES. Funeral services at Wheatley's funeral home, Alexandria, Va., on Friday, January 9, at 11 a. m. Interment Presbyterian Cemetery, Alexandria, Va.

BALLIES—On Tuesday, January 6, 1931, at her residence, 241 Longfellow street northwest, MARGARET E., beloved daughter of Mr. and Mrs. W. N. Ballies. Funeral from above residence, on Thursday, January 8, at 2 p. m.

BRIDWELL—On Wednesday, January 7, 1931, at Providence Hospital, KATHERINE ESTELLE BRIDWELL, of Manassas, Va. Remains resting at Hysong's funeral home, 1300 N street northwest. Services and interment at Manassas, Va., on Friday, January 9, at 10:30 a. m.

BROWN—On Wednesday, January 7, 1931, JOSHUA A., beloved husband of Marion S. Brown, aged seventy-one years. Funeral from his late residence, 1641 Wisconsin avenue northwest, on Friday, January 9, at 2 p. m. Relatives and friends invited.

BUFORD—Suddenly, on Tuesday, January, 6, 1931, at her residence, 3601 Connecticut avenue, GRACE MACDONALD, wife of T. J. Buford. Remains at Almus R. Speare's, 1823 Connecticut avenue. Interment at Rock Island, Ill.

CARR—On Thursday, November 20, 1930, at Nice, France, DANIEL, J., beloved husband of Helen Talty Carr. Remains resting at the W. W. Chambers funeral home. Requiem mass at the Shrine of the Sacred Heart, on Friday, January 9, at 9 a. m. Relatives and friends invited. Interment at Arlington National Cemetery.

COLLINS—On Tuesday, January 6, 1931, at his residence, 3120 New Hampshire avenue northwest, THOMAS D., beloved husband of Annie C. Collins (nee Rohback), in the sixty-first year of his age. Funeral services at his late residence, on Thursday, January 8, at 2:30 p. m. Interment at Cedar Hill Cemetery. Relatives and friends invited to attend.

FARRAR—Suddenly, on Monday, January 5, 1931, at Emergency Hospital, JOSEPH W. FARRAR. Funeral services at the W. W. Chambers Co. funeral home, 1400 Chapin street northwest, on Thursday, January 8, at 8 p. m.

GENUNG—On Tuesday, January 6, 1931, at his residence, 2440 Sixteenth street northwest, JAMES HARVEY GENUNG, aged sixty-nine years. Funeral services at Hysong's funeral home, 1300 N street northwest, on Thursday, January 8, at 11:30 a. m. Interment at Indianapolis, Ind.

GLEASON—On Tuesday, January 6, 1931, at her residence, 2633 Fifteenth street northwest, S. ALICE WHITELEY, beloved wife of the late Dr. C. G. Gleason, of New York City, and mother of Francis Whiteley Foster Gleason. Funeral from above residence on Friday, January 9, 1931, at 9:30 a. m., thence to St. Matthew's Church where high mass will be sung at 10 a. m. Relatives and friends invited. Interment at Woodlawn Cemetery, New York City. Please omit flowers. Masses appreciated.

HABER—On Monday, January 5, 1931, ALOYSIUS G., beloved husband of Rose M. Haber. Funeral from his late residence, 3104 Monroe street northeast, on Thursday, January 8, at 8:30 a. m., thence to St. Francis De Sales Church, Twentieth street and Rhode Island avenue northeast, where mass will be offered at 9 a. m. for the repose of his soul. Interment in Mount Olivet Cemetery.

HARTRANFT—Suddenly, on Monday, January 5, 1931, at Occoquan, Va., WILLIAM A., beloved husband of Katherine C. Hartranft (nee Allen). Funeral services at the chapel at Congressional Cemetery, on Thursday, January 8, at 2 p. m. Interment private.

HENRY—Departed this life on Tuesday, January 6, 1931, at the Naval Hospital, CAPT. JAMES R. HENRY, aged eighty-six years. Remains resting at Tabler's funeral home, 926 M street northwest, Thursday afternoon, January 8.

HOLLOHAN—On Monday, January 5, 1931, at her residence, 3649 Woodley road northwest, MARY J., daughter of the late John and Mary Holloham. Funeral from her late residence on Thursday, January 8, at 9:30 a. m., thence to St. Aloysius' Church, North Capitol and I streets, where requiem mass will be sung at 10 a. m. Interment Mount Olivet Cemetery.

MILBURN—On Wednesday, January 7, 1931, at Washington Sanitarium, Takoma Park, Md., EMMA F., widow of John A. Milburn and mother of Anna Maud Milburn. Body resting at Gawler's chapel, 1754 Pennsylvania avenue northwest. Funeral services at St. Thomas' Catholic Church, Twenty-seventh street and Woodley road northwest, where mass will be offered on Friday, January 9, at 10 a. m. Interment at Glenwood Cemetery.

PORTER—On Monday, January 5, 1931, HERBERT W., beloved husband of Augusta B. Porter. Funeral from his late residence, 1401 Delafield place northwest, on Thursday, January 8, at 2 p. m. Masonic service by National Lodge, No. 12, F. A. A. M. Interment Fort Lincoln Cemetery.

TALBOTT—On Wednesday, January 7, 1931, at Garfield Hospital, after a brief illness, ADELAIDE O., widow of John A. Talbott. Funeral services at Gawler's chapel, 1754 Pennsylvania avenue northwest, on Friday, January 9, at 2 p. m. Interment at Glenwood Cemetery.

HARTRANFT—Suddenly, on Monday, January 5, 1931, at Occoquan, Va., WILLIAM A., beloved husband of Katherine C. Hartranft (nee Allen). Funeral services at the chapel at Congressional Cemetery, on Thursday, January 8, at 2 p. m. Interment private.

HENRY—Departed this life on Tuesday, January 6, 1931, at the Naval Hospital, CAPT. JAMES R. HENRY, aged eighty-six years. Remains resting at Tabler's funeral home, 926 M street northwest, Thursday afternoon, January 8.

HOLLOHAN—On Monday, January 5, 1931, at her residence, 3649 Woodley road northwest, MARY J., daughter of the late John and Mary Holloham. Funeral from her late residence on Thursday, January 8, at 9:30 a. m., thence to St. Aloysius' Church, North Capitol and I streets, where requiem mass will be sung at 10 a. m. Interment Mount Olivet Cemetery.

MILBURN—On Wednesday, January 7, 1931, at Washington Sanitarium, Takoma Park, Md., EMMA F., widow of John A. Milburn and mother of Anna Maud Milburn. Body resting at Gawler's chapel, 1754 Pennsylvania avenue northwest. Funeral services at St. Thomas' Catholic Church, Twenty-seventh street and Woodley road northwest, where mass will be offered on Friday, January 9, at 10 a. m. Interment at Glenwood Cemetery.

FUNERAL DIRECTORS.

WM. H. SARDO & CO.
412 H ST. NE. Phone Lincoln 6524.

ESTABLISHED 1876.
JOHN R. WRIGHT CO.
1337 10th st. nw. Phone North 0047.

J. WILLIAM LEE'S SONS
FUNERAL DIRECTORS
CREMATORIUM
332 PA. AVE. NW. NATL. 1384 & 1385.

CHAS. S. ZURHORST
201 EAST CAPITOL ST.
Phone Lincoln 6372.

P. J. SAFFELL
732 5th st. nw. Natl. 6357.

Frank Geier's Sons Co.
1113 SEVENTH ST. NW. Telephone
Modern Chapel. NATIONAL 2472

V. L. SPEARE CO.
Neither the successor nor connected with the original W. H. Speare establishment.
1009 H St. N.W. Phone Natl. 2802. Formerly 946 F st. nw.

THOS. S. SERGEON
1011 7TH ST. NW. Telephone Natl. 1090.

JAMES T. RYAN
317 PA. AVE. SE. Atlantic 1700.

Clyde J. Nichols, Inc.
6709 9th st. nw. Col. 6324.

AMBULANCES
Best in Town. Local Call.... $4.00
Call Chambers Co. Col. 0432

FUNERAL DESIGNS.

GEO. C. SHAFFER 900 14TH ST. NW
Expressive Floral Emblems. Natl. 0106
Mod. prices. Open eve. & Sun. Natl. 2416.

GUDE BROS. CO., Florists
1212 F STREET. National 4276.
APPROPRIATE FUNERAL DESIGNS.

CEMETERIES.

GLENWOOD CEMETERY
Choice Lots and Sites For Sale.

OPEN A CHARGE ACCOUNT
FINE MEN'S WEAR
EISEMAN'S, 7th & F

OYSTER FRY, in Butter
72ND YEAR
Harvey's
FAMOUS RESTAURANT
Pennsylvania Ave. at 11th Street
Delicious Dinners, $1.25 and $1.50

UNITED ★ STATES STORAGE COMPANY

if moving is a problem to you, bear in mind it's no problem to us—we've been moving for 30 years, and to the complete satisfaction of every one we've moved. Call Metropolitan 1843 for an estimate.

★ 418 10th Street ★

FRENCH, SHRINER & URNER
"America's Finest Shoes for Men"

20% REDUCTION
ON OUR ENTIRE STOCK
FRENCH, SHRINER & URNER
SHOES
Including Dress Shoes

Exclusive Washington Agency
SALTZ BROTHERS
1341 F STREET N.W.

Now at the Height of Its Interest . . .

Our Great Sale of
COATS
For Women and Misses
On Our Third and Fourth Floors

You will only need to see these coats to realize that here is something very unusual in the way of a sale . . . a sale that presents splendid value. The lowered prices, we know, will be something to marvel at, for these are high type coats, with beautiful fur trimmings and in smart advanced styles which we believe will be good for next winter's wear.

See Them Today Without Fail!

JULIUS GARFINCKEL & CO.
F STREET AT FOURTEENTH

Stieff Sterling Silver
Places Sterling Within the Means of Everyone

6 STIEFF ROSE TEASPOONS $6

A richness of design that is unsurpassed for artistic detail and sheer loveliness. A richness in actual sterling silver contained in each piece that exceeds most other patterns!

6 Salad Forks....$9.00
6 Knives.....18.00
6 Forks.....15.00
2-pc. Steak Set... 6.00

Other Pieces Proportionately Priced

B. Harris & Co.
F Street at 11th
Jewelers and Diamond Merchants for Over Half a Century

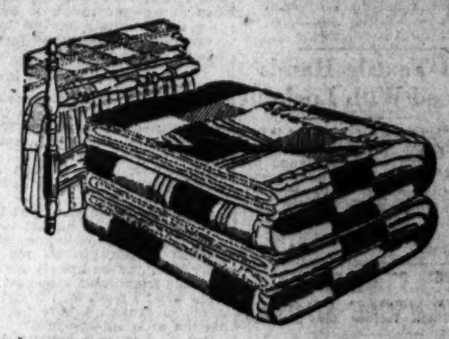

Every Wool Blanket Remarkably Reduced

This is a good opportunity to select warm, good-looking blankets at a saying. The $4.95 blankets are in blue only.

6 Different Price Groups
For Your Convenience

$4.95 $6.95 $7.95
$9.95 $14.75 $16.75

MAYER & CO.
Seventh St. Bet. D and E

FRANCE PAYS FINAL TRIBUTE TO JOFFRE

Body of Marshal Lies Near Napoleon After Rites in Cathedral.

MILLION VIEW CORTEGE

Paris, Jan. 7 (A.P.).—France, in a final tribute of love and respect to the "savior of Paris," gave Marshal Joffre today a national funeral which in its grandeur reminded of that "day of ashes" when the body of Napoleon Bonaparte was brought back from St. Helena.

Tonight the body of the valiant victor of the Marne lay, like that of Napoleon, under the great dome of the Invalides, in a disused sacristy of the chapel of St. Louis, dedicated to the old Crusader king. It was placed there so that Mme. Joffre might pray beside her soldier husband in silence.

Some months from now the body will be transferred to Chestnut Grove, the marshal's country home, where it will be entombed in a mausoleum like that of Washington at Mount Vernon.

Church and state united today to make the last rites of France's beloved soldier a full expression of the republic's gratitude. The thousands of French people who filled the Cathedral of Notre Dame and the million or more who lined the route of the cortege from the cathedral to the Invalides, testified abundantly the love that Paris bore for "Papa" Joffre.

Student Disturbances Are Renewed in Madrid

Madrid, Jan. 7 (A.P.).—Student disturbances at the University of Madrid were renewed today. Students in the law courses declared a strike in protest against what they called mistreatment by police of students arrested in the recent unsuccessful revolutionary movement.

The law classes were closed and it was expected the strike might spread to other departments of the university.

Wales Mine Owners Blamed by MacDonald

Seaham Harbor, Durham, Eng., Jan. 7 (A.P.).—Prime Minister Ramsay MacDonald in an address here tonight threw all blame for the South Wales coal dispute on the mine owners.

The prime minister charged the owners had refused to recognize the national industrial board, and declares if the board had been recognized "there would be no cause or fear of a dispute in South Wales."

Plane Lost in Fog On Croydon Field

Hunts for Hangar After Safe Landing; London Pall Lifting.

London, Jan. 7 (A.P.).—The fog which has shrouded England for several days was clearing somewhat tonight, but remained dense in patches. At Croydon it was so thick an airliner, which had landed safely, became lost while taxing to its hangar.

Employes of the airfield, who heard the noise of the engine and rushing out to help the plane, were also lost, and it was a half hour before the hangar finally was reached.

The tug Hercules was sunk in a collision with the Blue Star liner, Napier Star, at the mouth of the River Tyne, and three lives were lost. It was uncertain, however, whether the accident was due to the fog. Steamer service was rendered today to the Isle of Man, which had been isolated since Saturday.

5 Persons Killed In Plane Crashes

Passengers Are Included in Texas and Oklahoma Accidents.

Marshall, Tex., Jan. 7 (A.P.).—Three persons were killed when a Wedell-Williams passenger airplane crashed 8 miles west of here today.

The dead: Art Brown, pilot; Eric Williams, New Orleans; Ralph Wilson, 18, Fort Worth, Tex.

Ada, Okla., Jan. 7 (A.P.).—Wayne Spencer, 21, operator of the Spencer Flying School, and Lee Davis, a passenger, were killed in the crash of their airplane 5 miles southeast of Ada today. Both lived here.

25,000 Textile Hands Menaced With Lockout

Burnley, England, Jan. 7 (A.P.).—A lockout involving 25,000 workers in the cotton trade was threatened tonight by a decision of the Burnley Master Cotton Spinners Association, members of which voted to close their mills Saturday unless a strike now in effect at other plants is settled in the meantime.

COIFEREES AGREE ON MUSCLE SHOALS

Continued from Page 1.

make an agreement possible were Representatives Wurzbach (Republican), Texas; Quin (Democrat), Mississippi, and Fisher (Democrat), Tennessee. Senators McNary (Republican), Oregon, and Norris (Republican), Nebraska, made the offer.

Senator Smith (Democrat), South Carolina, and Representatives Reece, of Tennessee, and Ransley, of Pennsylvania, Republicans, voted against the agreement. Reece and Ransley may submit a minority report to their house.

Before the final report is drafted, the House conferees must agree upon the wording of the section providing for leasing the nitrate plant.

TRADEWIND ARRIVES SAFELY AT BERMUDA

Continued from Page 1.

most of the trip the ship kept close to the sea, which heaved in mountainous swells before the strong wind.

Mrs. Hart held the controls most of the way, with MacLaren navigating. He found his part in the flight extremely difficult because of poor visibility.

Excited over their safe arrival after Saturday's disappointment, when the two fliers were forced to turn back and land in Hampton Roads because of having lost a sextant after taking off from New York, Mrs. Hart and MacLaren were eager tonight to continue to the Azores as soon as the plane is ready. The start may be tomorrow. They had no trouble, they said, in locating the island.

AT END OF TRAIL WITH GEN. NELSON MILES

In group above, Leonard Wood, extreme left, now lieutenant U. S. A., with Capt. H. W. Lawton, fourth from left, and, right, Gen. Nelson A. Miles, whose troops captured Geronimo at Fronteras, Mexico.

WOOD ASSISTS EXPEDITION

Continued from Page 1.

is chafed badly and his thigh is swelling out of all semblance to itself. He lances it again and again to relieve the pressure and pushes on. He marches at the head of his men, and can scarcely wait for the fight with the Indians which is always just a day beyond. These men will acquit themselves. They on their part have come to look to him for something more than orders. The growls and insubordination have long ceased.

This grave, grim person, who can laugh as heartily as any on occasion; this herculean creature, always volunteering for the toughest jobs; doctor, officer, civilian or what?—this man is to be followed. Everybody respects, fears, obeys Lawton, there is no question who is captain here; in that gigantic body, force itself seems to be marching. But Wood has become somehow a kind of joint leader with Lawton. Other officers come and go; Wood remains. Others become exhausted; Wood goes on. Others become disheartened, even the captain himself; Wood keeps his head and his heart steady. When everybody is saying that the enterprise is futile, that no white man can walk down Apaches, and that Geronimo will not be captured in twenty years, Wood keeps his faith clear and makes others believe that the thing can be done. Out of the abundant riches of his own energy and determination he has a way of feeding the failing energy of his companions, until Lawton himself, gruff and domineering as he is, comes to look upon him in a fashion as the soul of the expedition.

See Apaches in a Trap.

On the summit, through the crack of an outlying ledge, they can see the Apache camp far below on a little plateau hemmed in on two sides by mountains and on the third by the river. The scouts, the infantry close in and dash into the camp.

Horses * * * food * * * clothing * * * camp impedimenta * * * everything is there * * everything except Geronimo and his band.

The reaction from the high hopes, the excitement, the march under the broiling sun, is terrific. The men lie about half dead. Even Lawton, powerful as he is, is completely done.

Wood, wracked with pain, can do nothing except to lance again and again the swollen, poisoned wound. Then, finding a quiet eddy near the river bank, he sits down with the water up to his armpits, easing the pain a little, relieving the fever. There he passes the night; there he passes the greater part of the next day; there, half conscious, in the afternoon, he throws out a fishline * * * just to be doing something.

The next day he is up and striding at shifting boulders and shale at the head of his men; but after five miles fever and chills overcome him, and Lawton, torn with pity and anxiety for this man who, under the stress of an epic quest, has become as dear as a brother to him, insists on making camp. At dawn Wood is afoot again, and marching with the pack mules in the lead. Lawton sees him reel dizzily and fall, and rise and struggle on and again fall, and says to himself that not in a four-year war or since has he seen such fortitude, such devotion to a cause. Wood can not keep on his feet.

Delirious Hours on End.

All day and all night he is delirious with a high fever, lying in the open, with enormous parrots shrieking wildly about him and a tropical downpour drenching him.

Lawton is at his friend's side all night giving him quinine at short intervals.

"I am almost broken up at this misfortune," he writes his wife. "It not only leaves the command without a medical officer, but no one to look after him, and he has always been my warmest friend and supporter. I don't know what I shall do without him. It seems as though I were having misfortune after misfortune."

But to Lawton's delight Wood is better next day and on the trail once more.

Agony * * * hunger, thirst, weariness * * * disappointment * * * no support from headquarters * * * supplies gone * * * men marching in bare feet. * * *

"Gen. Miles will never catch the hostiles with half-equipped and half-organized expeditions," Lawton wrote his wife, "and promises will not feed or clothe a command or make experienced officers. * * * The infantry, poor orphans, have to get along the best they can with no one. But for Dr. Wood the Lord knows what would have become of them."

Early in August Wood set out with Tom Horn, chief of scouts, and 25 Indians to find out whether the hostiles had swung north along the divide of the Sierra Madre.

"I don't know what I would do if it was not for Dr. Wood," Lawton wrote his wife that day. "He is the best officer I ever had with me. If I had three or four, or rather if all my officers were like him, I would catch Geronimo in short order."

The expedition carried nothing except a few sacks of coffee and salt, counting on deer for their meat and prickly pears and roots which the Indians knew. Wood, marching famished on one occasion behind an Indian carrying a haunch of venison, still bleeding, could hardly hold himself back from striking the man down and thrusting his teeth into the raw deer meat. They come to a fortified ranch and are taken for hostile Apaches by some terrorized ranchmen.

"I tried to shout out to them that we were friends, but was answered by a shot which came dangerously near. After a time I managed to convince them that I was not an Indian and they permitted me to come up to the ranch alone; here, after a good deal of palavering, I managed to make them understand who we were and what our object was. We stopped here for an hour or so, toasting some fresh corn which they gave us."

They strike into the heart of the Sierra Madre. Two of the Indians die from overexhaustion.

Nearly Shot by Hostiles.

"We were working up a canyon," Wood wrote in his diary, "when suddenly a couple of bullets struck so near to us that we were both covered with dirt. My mouth and face were full of it. Horn was also well covered. We dropped under cover of the nearest rocks without waiting to ask any questions. Kept under cover for some time and finally worked back carefully under cover over the ridge. The people who fired at us must undoubtedly have been Indians on the opposite side of the canon * * * hostiles * * * watching our movements."

Once the loyal scouts themselves go beserk. It is outside a little Mexican town where the hospitality has been warm and powerful. Lawton has gone ahead, leaving Wood in charge.

"Shortly after leaving town I noticed that the Indians in the rear of the column were getting pretty drunk. * * * They were very friendly with me personally. Soon I was surrounded with a bunch of them and asked to join in the celebrating. They proposed that we should go off and kill some Mexicans, which latter action they were most anxious to take. As the Indians were shooting at everything in sight, it took some time to get them straightened out * * * as the drunken men would load their arms * * * and fire, sometimes toward us and sometimes in the air. The only thing to do was to wait until a man had an empty gun and then down him. The sober Indians used the butts of their guns freely. The result was a rather damaged looking lot of drunks. * * * When we got them into camp we had to tie up some of them."

Adventure * * * hardship * * * peril * * * laughter * * * constable service. * * * Then the sudden emergency and Wood is all doctor, laboring to save Lawton's life as Lawton had agonized to save his. A can of corned beef, open all day and eaten at dusk * * * ptomaine poisoning. * * * The captain reels and falls from his horse, unconscious. All night it is touch and go, and the next day is half gone before the danger is past.

Heat * * * heat * * * deluges of rain * * * and a communication from Washington transmitting Leonard Wood's commission as first lieutenant in the Medical Corps. * * * Heat * * * heat * * * hunger * * * rotting food, rotting clothing, mosquitoes, blow flies * * * maggots * * * rattlesnakes * * * and the Apaches forever elusive in the vast wilderness of northern Mexico.

Geronimo, meanwhile, was not feeling at all triumphant or secure. The capture of his horses and supplies had badly crippled him. But his situation was not yet desperate and rumors were reaching him which were meat and mescal for his resourceful mind. The United States Government was quarreling with the government of Mexico. An American named Cutting, editor of a newspaper in El Paso, had printed libelous comments on the editor of a paper in Juarez and on his next trip across the border had been incontinently clapped in jail. There were rumblings throughout the United States * * * indignation meetings * * * talk of war, shouts of "Remember the Alamo!"

Here, indeed, were troubled waters for Geronimo to go afishing in. He was too shrewd a politician not to bask in the warmth of such a situation. He pretended to want to make peace with the Mexicans. What he actually wanted above everything else in the world at that moment was rest and a good drunk. He had both, promised to meet the Mexicans for another parley at Fronteras and slipped away once more into the mountains.

Takes Cue From Crook.

(Gen. Miles, meanwhile, finding that his campaign of annihilation was succeeding no better than Crook's plan of negotiation, took a leaf out of Crook's book and sent two loyal Apaches with Lieut. Charles B. Gatewood, Sixth Cavalry, to join Lawton and, if opportunity offered, enter into peace parleys).

Lawton gave Gatewood ten picked men, an interpreter and a pack train, with orders to push rapidly ahead and open communications. Three days later Lawton and Wood, with a lieutenant of the Tenth Infantry named Clay, a tall Kentuckian who had just joined the expedition, arrived in Fronteras. Clay, who was a grandson of Henry Clay, was in vigor and courage a worthy third to Lawton and Wood. They found Fronteras in a turmoil of excitement. Geronimo, rather than Lawton, had been expected and 60 Mexican soldiers concealed in the houses were waiting for him. They resented the coming of the Americans, desiring the prey for themselves.

The Prefect of Arispe, who had been in negotiation with Geronimo, was in Fronteras and invited Lawton to luncheon, with Clay and Wood. The wine was plentiful, but there was a taste in it Wood did not like, and he put down his glass untouched. Lawton drank heavily of the drugged liquor and told the Mexican officers precisely what he thought of them. It was touch and go for a fight, with Lawton, Wood and Clay standing with their backs against the wall ready for anything.

Great White Father Speaks.

Meanwhile, the Great White Father, Grover Cleveland, fishing at Saranac, in the Adirondacks, thrust himself with a few plain words into the situation. "I hope nothing will be done with Geronimo," he telegraphed to the Secretary of War, "which will prevent our treating him as a prisoner of war, if we can not hang him, which I would much prefer."

Gatewood knew nothing of that telegram. If he had known of it, he might have thrown back at Grover Cleveland his own familiar phrase, "It is a condition and not a theory which confronts us."

Gatewood entered Geronimo's camp and held a parley with him, telling the savage old Indian that he must surrender and accept exile to Florida or "fight it out and be smashed." Geronimo, on the other hand, expected a homecoming like the prodigal son's. What Geronimo wanted most at the moment was food. Diplomatic conversations languished while Wood brought up the pack animals.

"Reached the river shortly after light," Wood wrote, "and found the outfit hard up for rations. * * * Some of Geronimo's Indians * * * were down at the river * * * and we managed to get some rations across to them."

The Apaches came into camp that afternoon. They seemed to Wood anxious to surrender.

"Geronimo stated: 'We have not slept for six months and are worn out.' All they seemed to dread specially was falling into the hands of the civil authorities in Arizona. The Indians are literally worn out with anxiety and hard traveling. They have been constantly on the watch, frequently attacked, and have again and again had close calls."

Having feasted, Geronimo proceeded to business.

"If you will tell me that Gen. Miles will do all he can to save our lives," said Geronimo, "we will come in, but if we are going to be killed anyhow, we might just as well fight it out right here, because in that case a few of us might possibly get away."

He agreed to surrender to Miles on that condition. American soldiers, Lawton replied, did not kill their prisoners.

It was decided finally that the Apaches were to retain their arms and to camp near Lawton to await the arrival of Miles, with Gatewood sleeping in their camp. If no agreement was reached with Miles, the Apaches should have 24 hours to get away.

It would not have been Geronimo if the savage old fraud had not contributed a final pearl or palaver. He would trust Capt. Lawton to the utmost, he said, as he had never known an officer to deceive him.

(Copyright, 1931.)

(Continued Tomorrow.)

Kidnaper of Boy May Be Hanged

Warrant Charges Abernathy With Crime Carrying Capital Penalty.

St. Louis, Jan. 7 (A.P.).—A warrant charging first-degree robbery with a deadly weapon, a capital offense under the Henry law, was issued today against Charles Y. Abernathy, Negro kidnaper of 13-year-old Adolphus Busch Orthwein.

The warrant was issued on an affidavit by Roy Yowell, chauffeur employed by the boy's father, Percy J. Orthwein. Yowell was with the lad when the Orthwein car was stopped by Abernathy New Year's Eve and the boy taken away by the Negro, to be held until the following day, when he was returned to his family.

Abernathy is charged in another warrant with kidnaping, which carries a maximum punishment of ten years in prison. Bond on the robbery charge was set at $50,000, the same amount required on the kidnaping charge. Abernathy today told reporters he intended to plead guilty to kidnaping the boy, "even if I get the rope."

Alexandria Postmaster Is Confirmed by Senate

Reappointment of Ferdinand C. Knight as postmaster of Alexandria, Va., was among several nominations of Virginia postmasters confirmed yesterday by the Senate.

Other Virginia postmasters whose nominations were confirmed were: Louise J. Nottingham, of Eastville; Augustus R. Morris, Jetersville; Georgie H. Osborne, Keysville; Clinton L. Wright, Norfolk; Albert L. Taylor, Parksley; Charles V. Tucker, Phenix, and Patrick J. Riley, Portsmouth.

50 Sail to Shore on Ice Floe.

Moscow, Jan. 7 (A.P.).—Fifty fishermen, swept to sea on an iceberg Monday when the floe broke loose in the frozen Caspian Sea, sailed ashore today before a driving wind. They had ridden horses onto the ice along the coast and were fishing through holes when a storm broke a huge floe from the shore. Airplanes and several ships had been searching for them.

Drown as Car Falls Through Ice.

Tallinn, Estonia, Jan. 7 (A.P.).—Nine persons were drowned when the automobile in which they were crossing the frozen River Ema, near Tartu Dorpat, went through a hole in the ice. Four bodies were recovered.

OIL CRACKING OWNER CASHES IN MILLIONS

Coinventor of Process Sees Faith of His Father and Armour Vindicated.

DUBBS "GOING TO WORK"

Chicago, Jan. 7 (A.P.).—Carbon Petroleum Dubbs, having sold his stock in the inventoin his father started and he finished, is going back to work, $3,582,045 richer. The Universal Oil Products Co., owner of the Dubbs oil cracking process, was sold last night for $22,249,999. Today the fortune that the sale brought him appeared to be more of a starting gun than a finishing flag to Dubbs.

"I'm so glad it's all over," said the tall, mild-mannered man with the unusual name. "It has been a real strain, but now I can go back to work."

The widow of J. Ogden Armour had millions in her strongbox again today.

The faith of the multimillionaire packer in the Dubbs oil cracking process enabled Mrs. Lolita Sheldon Armour to salvage more than $8,000,000 from the wreck of her husband's estate. Armour's widow received more than a third of the $22,249,999 paid for the process.

Armour's name was linked with the process invented by Jesse A. Dubbs in 1914, when he became convinced that it was more than a dream, put up about $3,000,000 and helped organize the Universal Co.

Rockefeller Home Closely Guarded

Letters From Mysterious Inventor Contain Threats.

Tarrytown, N. Y., Jan. 7 (A.P.).—Extra precautions to guard the Pocantico Hills estate of John D. Rockefeller from cranks were taken today after receipt of several threatening letters to his family. The letters are similar to those sent to other prominent persons by a mysterious inventor.

Heretofore the private police at the estate have been on duty in two shifts of twelve hours each. This has been changed to three shifts of eight hours each with additional guards.

The elderly millionaire and his son, John D. Rockefeller, jr., have received about 25 threatening letters each in recent months. John D. Rockefeller, the elder, is in Florida.

RITCHIE ADVOCATES ECONOMY PROGRAM

Continued from Page 1.

year of 1933 was set at $36,673,414.27, which would be taken care of by the 1932 surplus, $12,787,415 from general funds and $22,498,864 from special funds. These figures, at the close of the fiscal year of 1933, would leave a cash surplus of $1,763,023.64.

Among the construction recommendations made by the governor were improvements to the State Normal Schools at Frostburg, $31,000; Towson, $100,000; Salisbury, $200,000; to the Training School for Boys and the Montrose School for Girls, $220,000, and a total of $1,300,000 for hospitals for the feeble-minded.

The hospitals for the insane appropriations would go to the Springfield State Hospital, $221,000 for 200 additional beds; Spring Grove Hospital, $424,000 for new building to care for 200, new power plant and remodeling the criminal insane building; Crownsville State Hospital, $525,000 for a new building to care for 200 patients and a separate building to care for 100 feeble-minded. At the Rosewood Training School, $130,000 for a new building and equipment and improvements.

An appropriation of $900,000 for the new Washington County Penitentiary was recommended.

The governor recommended appropriation of $1,500,000 for the construction of a new university hospital in Baltimore, which is conducted as part of the University of Maryland Medical School.

Construction for hte University of Maryland at College Park in the amount of $200,000 was recommended. This fund would be used for improvements to the buildings at College Park in accordance with a plan to be worked out by the regents of the university.

Completion of the marine laboratory at a cost of $10,000; completion of addition to the Annapolis Emergency Hospital to cost $25,000; improvements at St. Mary's Female Seminary to cost $19,093; remodeling buildings at the Maryland School for the Deaf, $10,000; the completion of rebuilding and remodeling of the State tobacco warehouse, $34,375, and an appropriation of $35,000 for the State forestry department were included in the construction recommendations.

"The budgets for the fiscal years ending September 30, 1932, and September 30, 1933, respectively, are based on the existing laws and in preparing them consideration has been given to several paramount factors which really constitute the budget plan," the governor said.

The first of these considerations is, he said, the necessity not to raise the State tax rate from 25 cents; conservatism in estimating revenues for the next budgetary period; the desirability of leaving in the State treasury a larger cash balance than has been considered necessary in the past, in the event that even conservatively estimated revenues might not all materialize, and limitation of new projects to those of great necessity.

"I am recommending bond issues totaling $6,934,468, of which $4,984,468 will be for general construction at State institutions and $2,000,000 will be for reconstruction of bridges on State highways," he said.

Smith Receiver Hearing In Delaware Deferred

Special to The Washington Post.

Wilmington, Del., Jan. 7.—Hearing on the motion for the appointment of a receiver for the F. H. Smith Co., of Washington and New York, which was set for today, tomorrow and Friday in court of chancery, has been postponed until some time in February. The action against the Smith company was instituted several months ago by Attorney General Reuben Satterthwaite, jr., upon the relation of several stockholders.

The application for the appointment of a receiver pendente lite and also for permission to examine the books of the company, made by complainants, has been abandoned.

Cigar Box Tiny Girl's Cradle.

Cook, Ind., Jan. 7 (A.P.).—Ruth Angeline Hein, daughter of Mr. and Mrs. Frank Hein, is so tiny she uses a cigar box for a cradle. Born the day before Christmas, she weighed a pound and a half.

Canada's 'Wintry' North Sends Out Spring Tales

Jasper Park, Alberta, Jan. 7 (A.P.).—Spring is here. Story No. 1, series of 1931:

Vernon Slitter, schoolboy, walking along Cabin Creek trail, yesterday found three warm robin eggs in a nest in a spruce tree.

Moosejaw, Saskatchewan, Jan. 7 (A.P.).—Spring is here. Story No. 2, series of 1931:

Not even the oldest old-timer, hereabouts can remember a winter as mild as this one. Pussywillow is in bloom, robins chirp in the parks and one citizen says hollyhocks in his garden are 6 inches above ground.

NEW LEGISLATURES URGED TO GO SLOW

Governors Warn Convening Bodies Against Too Many Laws.

NEW YORK QUIZ SOUGHT

(Associated Press.)

The mills which grind our State laws began to function in approximately a dozen more States yesterday, but not without some warning that the fewer new laws the better.

In Massachusetts Gaspar G. Bacon, president of the Republican-controlled Senate, warned of "the futility and the danger of attempting to do too much by law."

A somewhat similar thought was left with the New Hampshire Legislature by retiring Gov. Charles W. Tobey, who declared what the country most needed was fewer new laws and more enforcement of the old ones.

It was opening day for the legislatures throughout New England and in New York and Minnesota.

In New York Gov. Franklin D. Roosevelt, Democrat, placed on the Republican-controlled Legislature the responsibility of deciding on a general inquiry into the judiciary of New York City.

In Massachusetts a caution was sounded in the House of Representatives by Speaker Leverett Saltonstall against undue expenditure of public money to relieve business depression and unemployment.

In Connecticut, Gov. Wilbur Lucius Cross, Democrat, told a Republican-controlled Legislature the country was foundering in a morass from which the only outlet was repeal of the eighteenth amendment.

In New Hampshire, the House of Representatives convened with one seat vacant—that of the Rev. Napolean J. Gilbert, Catholic priest, who was elected despite his public protestations.

In Minnesota, Floyd B. Olson, in his inaugural address as the State's first Farmer-Labor Party governor, urged repeal of the State newspaper suppression law, under which a newspaper publishing libelous and defamatory matter can be suppressed by court order.

Harry Wardman Announces Plans

As Trial of Suit Ends, He Says He Will Start New Building.

The suit of minority stockholders of the Wardman Mortgage & Discount Corporation, which has been in progress in the Corporation Court, Judge William P. Woolls, presiding, for several weeks, was closed yesterday with arguments on both sides, and was taken under consideration by Judge Woolls.

Harry Wardman, head of the company, was on the stand Tuesday afternoon, and testified that he would start a new development and would at once start work on twelve new houses; that he confidently expected to take care of all the stockholders; that he had put $40,000 in the corporation, owns 500 lots, and has an equity in the old British Embassy in Washington.

He stated that if stockholders of the corporation would "leave him alone" he could make $1,000,000 out of the present assets of the company.

Bill Overruling McCarl Approved by Committee

(Associated Press.)

The House naval committee decided yesterday the comptroller general had erred when he refused to allow naval officers who studied in Europe a $6 a day living allowance.

The officers were ordered to schools in Paris and Madrid. Capt. George W. Steele, jr., advanced $1,674 for expenses of the five officers and Comptroller General McCarl disallowed the amount. The committee approved the Britten bill directing the comptroller to credit Steele's account to that extent.

Howard to Wed Miss Damrosch.

New York, Jan. 7 (A.P.).—Mr. and Mrs. Walter Damrosch today announced their daughter, Leopoldine Blaine, will be married to Sidney Howard, author and playwright, Saturday.

American Shot in Panama Dies.

Panama City, Jan. 7 (A.P.).—Hartwell F. Ayers, American newspaperman of Anniston, Ala., who was wounded in the course of Panama's government upheaval last Friday, died today at the Gorgas Hospital.

COMING TO NEW YORK?

THE Hotel McAlpin is rightfully acclaimed "The Centre of Convenience," in the very heart of all business activity. The world's largest department stores across the street. Just one block to Fifth Avenue and its smart shops. Subways, elevated and street cars outside the door. Six minutes to any Broadway theatre.

ATTRACTIVE RATES

Single Room with Bath from $3.50 per day
Double Room with Bath from $5.00 " "
Twin-Bedded Rooms with Bath from $6." "

HOTEL McALPIN
ONE BLOCK FROM PENN. STATION
BROADWAY AT 34th STREET
FRANK A. DUGGAN, Pres. & M'g'g Dir.

WASHINGTON'S FINEST MEN'S WEAR STORE

Select from the largest assortments in Washington

Semi-Annual Sale

Manhattan SHIRTS AND PAJAMAS

Use Your CHARGE ACCOUNT HERE or open one now

$2.00 Shirts & Pajamas $1.45
$2.50 Shirts & Pajamas $1.85
$3.00 Shirts & Pajamas $2.25

Shop Here—Park Free at Capital Garage

RALEIGH HABERDASHER
1310 F Street

I. C. C. Is Told Need Of Bus Regulation

Railroad Witness Asserts Same Basis Should Apply to Each.

Chicago, Jan. 7 (A.P.).—Equitable conditions can never be obtained between bus and railway companies until bus fares are regulated on the same basis as that applied to railway fares, L. M. Allen, vice president of the Rock Island Lines, testified today before Examiner Leo J. Flynn, of the Interstate Commerce Commission.

"At present," Allen continued, "there is no law under which the Government can control bus activities and fares. They operate as they will, on whatever basis they will. They have cut fares until it is impossible for railroads to compete with them.

"As a result, railway profits have been cut to such an extent that it is becoming increasingly difficult to keep up equipment. Railroads can not serve communities along their routes properly if there is little chance of getting a return on investment.

"The only fair manner of adjusting the difference between buses and railroads lies in the Government's regulating bus rates as it does rail rates. Buses run over highways which were laid at public expense, and therefore represent public investment. This investment is just as sacred to the people as our investment in rails and right-of-way is to us."

Tobacco Firms Start Advertising Campaign

Special to the Washington Post.

New York, Jan. 8.—The American Tobacco Co. and its subsidiary, the American Cigar Co., today began their 1931 advertising campaign with the largest volume of newspaper advertising orders in the history of either organization.

The campaign was launched, the companies stated, "because we believe that this year, like 1930, will be a year of bigger business with us." Current sales of Lucky Strike cigarettes and Cremo cigars, it was stated, are "unprecedented."

Look at the automobiles for sale in Post Classified Ads.

Arthritis!

The torturing pain of arthritis, gout, rheumatism, neuritis, need not spoil your life. But you should have real help. The burning acids in your body must be eliminated before they make you an easy victim of more dreaded diseases. An eminent specialists says, "I have found Mountain Valley Mineral Water very valuable in Rheumatism and Uric Acid cases." Nationally recognized — this natural and physiologically balanced water is a dependable aid. But don't delay—your condition may quickly be worse. Start today—and note the improvement. Phone now for our booklet, Met. 1062.

Mountain Valley Water
For 75 Years the Prescribed Water at Hot Springs, Ark.
306 District National Bank Bldg.

SCHOOLS AND COLLEGES.

WOOD'S SCHOOL
311 E. Capitol St.
Shorthand, Typewriting, Bookkeeping and other Commercial Branches.
48th Year Lincoln 0638
4 Weeks—Days, $16
Evenings, $5.60
Court F. Wood, LL. M., Principal

NORTH CAROLINA RESORTS.

HIGHLAND PINES INN—Southern Pines, N. C. Overnight from Washington. Golf, riding. All outdoor sports. Beautiful view. Excellent accommodations. On U. S. Motor Route, No. 1.

FLORIDA RESORTS

FLORIDA EAST COAST—GLORIOUS Sunshine . . . Gayety . . . Recreation Palm Beach . . . St. Augustine . . . Ormond Miami . . . Key West . . . the Famous Hotels of THE FLAGLER SYSTEMS

CUBAN RESORTS

SEE HAVANA AND LIVE
SEVILLA-BILTMORE
HAVANA, CUBA
A Bowman Biltmore Institution

FLORIDA RESORTS

Miami, Florida. Greatest of the world's resorts. Unexcelled year round climate. Attractive sports program. Finest hotels and apartment accommodations. Write for booklet. Dept. of Publicity.

HAVANA—AMERICA'S SMARTEST CITY. Cuba offers Summer pleasure all Winter—a trip abroad—not far away. See any Travel Bureau, Steamship or Railroad Office.

THE COQUINA HOTEL, Daytona Beach, Florida—Two hundred feet from finest golf course in Florida. Directly on the famous beach. American plan. Paul Moldenhauer, Manager.

The NAUTILUS MIAMI BEACH
A Resort Hotel with a Country Club Atmosphere
Fred K. Ahlschlager, Mgr.

Modernize With Muddiman!

6 ROOM HOUSE WIRED FOR ELECTRICITY $105

This price includes all fixtures and bulbs. A telephone call will bring a representative.

Time Payments Arranged

C. A. MUDDIMAN CO.
911 G St. Nat'l. 0140-2622
Organized 1888

SOME WOMEN ALWAYS ATTRACT

You want to be beautiful. You want the tireless energy, fresh complexion and pep of youth. Then let Dr. Edwards Olive Tablets help free your system of the poison caused by clogged bowels and torpid liver.

For 20 years, men and women suffering from stomach troubles, pimples, listlessness and headaches have taken Dr. Edwards Olive Tablets, a successful substitute for calomel, a compound of vegetable ingredients, known by their olive color. They act easily upon the bowels without griping. They help cleanse the system and tone up the liver.

If you value youth and its many gifts, take Dr. Edwards Olive Tablets nightly. How much better you will feel—and look. 15c, 30c, 60c.

Quinine and the use of a Laxative

is most important in the treatment of COLDS—

is almost of equal importance

Ask for Grove's Laxative BROMO QUININE Tablets

Help Your Kidneys

Deal Promptly With Kidney Irregularities.

When bladder irritations, getting up at night and constant backache keep you miserable, don't take chances! Help your kidneys at the first sign of disorder; Use Doan's Pills. Successful for more than 50 years. Endorsed by hundreds of thousands of grateful users. Sold by dealers everywhere.

Doan's Pills
A DIURETIC FOR THE KIDNEYS

EVENTS OF INTEREST IN SOCIETY CIRCLES OF CAPITAL

Society Likes Hunt Days in Old Virginia

Piedmont, Leased by the Greggs Whole Month, Near Richmond.

AFTER spending December in Orange, Va., Mr. Alexander Gregg has returned to Washington and Mrs. Gregg will return from Orange to join him in a few days.

The Greggs leased Piedmont, the estate of Mrs. Egbert Leigh, of Richmond, for December, and during that time Mr. Gregg, who practices law in Washington, commuted back and forth by plane. Piedmont, located in the hunting section of Virginia, about 90 miles from the Capital, is one of the show places of the State.

Mrs. Gregg, during her residence there, has been indulging her favorite pastime, hunting. An equestrienne of ability, she decided to spend the holiday season in that picturesque country "following the hounds" with nearby hunts. Although Mr. and Mrs. Gregg only took a month's lease on the house, Mrs. Gregg decided to linger in Orange for a short time and is at present staying at a hotel there.

Society, it seems, has definitely taken to liking the great open spaces. Only a month or so ago, Mr. Jouett Todd, of Louisville, Ky., brother of Mrs. S. Parker Gilbert, jr., leased a home on the outskirts of Middleburg for the duration of the hunting season. He has become so charmed with the "blue grass" section of Virginia that he has become established there permanently. Several days ago he purchased one of the old places which he will alter extensively, building stables and making the many improvements which have changed countless old Virginia homes into the most pretentious of country estates.

Guests From Chicago At White House.

The President and Mrs. Hoover have as their guests at the White House Mr. and Mrs. Howard E. Coffin, of Chicago, who arrived yesterday to spend a day or two.

Mr. Coffin and President Hoover were associated during the World War, when Mr. Coffin was one of the first dollar-a-year men in Washington. He was head of the industrial preparedness campaign.

Mrs. Henry L. Stimson, who was at home yesterday, was assisted in receiving by the wives of the Assistant Secretaries of State, including Mrs. Wilbur J. Carr, Mrs. William R. Castle, jr., Mrs. Francis White, also Mrs. David a Reed, wife of Senator Reed, and Mrs. George S. Patton, wife of Maj. Patton, U. S. A.

Mrs. Owen J. Roberts, wife of the Associate Justice of the Supreme Court, is the guest in whose honor Mrs. Wade H. Ellis will entertain at luncheon on Friday.

Mr. and Mrs. Frank B. Kellogg, who have returned recently from Europe, are now at the Mayflower.

Mrs. Harold Nickols, of London, who is making her first visit to this country, is now in Washington at the Mayflower, accompanied by her daughters, Miss Bridget Nickols and Miss Jenny Simson.

Mrs. Nickols is the widow of the well known English capitalist and philanthropist, Harold Nickols, and since his death she has carried on his work among the poor children and in the hospitals of London.

Mrs. Nickols and her daughters will spend a week here and will then go to Toronto, Palm Beach and Havana. Miss Nickols and Miss Simson will attend the diplomatic dinner at the White House tonight.

Senator and Mrs. Harry B. Hawes, who have been spending the holiday season at the Jefferson Island Club, in Chesapeake Bay, will return to Washington tomorrow.

Lieut. Col. and Mrs. M. Robert Guggenheim have with them as their guest at their residence at Edgemoor, Mrs. Daniel Guggenheim, mother of Col. Guggenheim.

Mrs. Daniel Guggenheim has just arrived from Havana, Cuba, where she spent some time with her younger son, Ambassador Harry Guggenheim.

Mrs. Cordell Hull, wife of the representative from Tennessee, will entertain at luncheon on January 15 at the Woman's National Democratic Club.

Luncheon Party Given By Mrs. J. L. Loose.

Mrs. Jacob Leander Loose entertained at luncheon yesterday at the Mayflower following Mrs. Townsend's concert. Mrs. Walter Tuckerman also gave a luncheon, having eighteen in her party which was held in the palm court of the hotel. Mrs. Woodrow Wilson also entertained a box party and luncheon, as did Mrs. George C. Thorpe.

Mr. John Lord O'Brian, Assistant Attorney General, and Mrs. O'Brian have returned from a holiday spent in their home in Buffalo. Their daughter, Miss Esther O'Brian, a student at Miss Madeira's School, returned with them. With them in Buffalo were their three other daughters, Miss Janet O'Brian, who lives in Buffalo; Miss Alison O'Brian, attending Smith College, and Miss Frances O'Brian, who is at Sweetbriar College during the school year.

On Vacation in High Alps

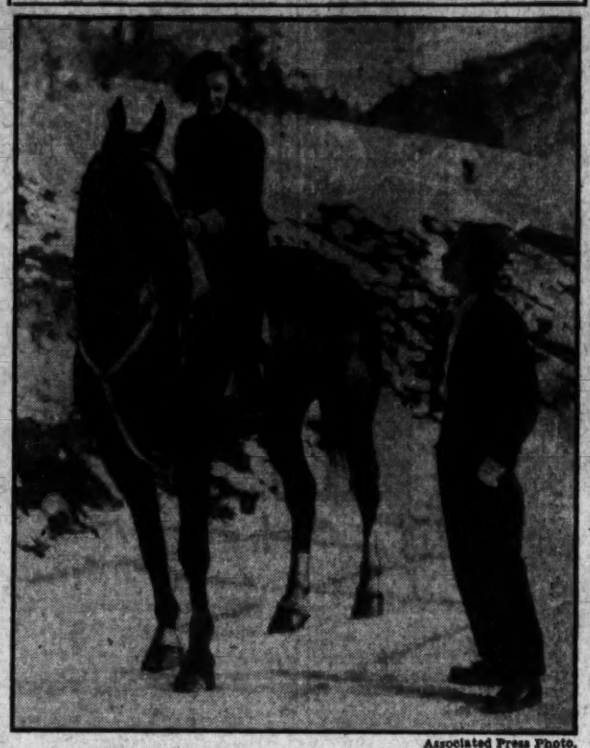

Associated Press Photo.

MISS PATIENCE M'CORMICK-GOODHART (Right), daughter of Mr. F. Hamilton McCormick-Goodhart, and Miss Elizabeth Marston, of New York, who are spending the midwinter holiday at St. Moritz, Switzerland. Miss McCormick-Goodhart, who is attending school in Paris, will make her debut in Washington next winter.

Envoy Guest At Townsend Musical Party

Artists Complimented at Luncheon Following Concert.

The Brazilian Ambassador, Mr. S. Gurgel do Amaral, was the ranking guest at the luncheon given yesterday at the Mayflower by Mrs. Lawrence Townsend, in compliment to Miss Grace Moore and her accompanist, Mr. Erno Balogh, and Mr. Calro Zecchi, Italian pianist.

Her other guests were Rear Admiral and Mrs. Mark L. Bristol, and from the Italian Embassy were Count Alberto Marchetti, Capt. Nobile Luigi Notarbartolo del Duchi di Villarosa, Lieut. Col. Marco Pennaroli, Count and Countess Roncalli di Montorio, Lieut. Nobile Giulio Figarolo dei Conti di Gropello and Nobile Orietta Figarolo dei Conti di Gropello.

Mrs. James J. Davis, Mrs. Clyde Kelly, Countess Cornelia Szechenyi, Mrs. John Philip Hill, Mme. van Katthoven, Lady Lister Kaye, Miss Helen Lee Eames Doherty, Mr. Randolph Santini, Mr. Foster Skillman and Mr. David Finley.

Sunday Tea Planned At Mrs. Keyser's Home.

Mrs. Arthur M. Hyde and Mrs. Samuel J. Major will be the guests of honor at a tea on Sunday given by Mrs. William Badgely and Mrs. Charles P. Keyser at the home of Mrs. Keyser. Among the guests will be Mrs. Edward Everett Gann. The hostesses will have assisting them Mrs. Henry Hadley, Mrs. J. W. Lyman, Mrs. John Cochran, Mrs. William Rodenberg, Mrs. J. J. Manlove, Mrs. L. H. Rea, Mrs. William Sault, Mrs. Marshall Rea, Mrs. E. C. Ellis, Mrs. William Scott, Mrs. Paul Bestor, Mrs. James M. Baity and Mrs. George Pullen.

The engagement of Miss Rosemary Kellogg, daughter of the late justice of the Connecticut Supreme Court, to Capt. Frederick W. Evans, U. S. A. Air Corps, has been announced by Miss Kellogg's mother, Mrs. John Prescott Kellogg, formerly of Waterbury, Conn. Capt. Evans is stationed at Mitchel Field, Long Island.

Senator Arthur Capper will entertain at dinner preceding the second of the series of Friday evening dancing classes at the Willard Friday, January 16.

Representative and Mrs. Bertrand H. Snell entertained at dinner last evening at the Mayflower when covers were laid for 48. Their guests were received in the Pan-American room of the hotel immediately preceding the serving of the dinner in the Chinese room.

Representative and Mrs. E. E. Cox, of Camilla, Ga., have leased an apartment at Wardman Park Hotel for the remainder of the Congressional session.

Denbys Have Guests Here From China

Son and His Wife Arrive From U. S. Legation at Peiping.

Mr. and Mrs. Charles Denby have as their guests their son and daughter-in-law, Mr. and Mrs. James Orr Denby, who have been in China, where Mr. Denby was second secretary of the American Legation at Peiping.

Mr. and Mrs. Denby will spend their leave of absence in Washington as guests of Mr. Denby's parents. They will be here until March 4, when they will go to Dublin, where Mr. Denby will take up his duties as second secretary at the American Legation.

It is an interesting coincidence that Mr. Denby, in being sent to China, returned to the land of his birth, as he was born in Peiping when it was Pekin and when his grandfather, Mr. Charles Denby, was American Minister and his father was secretary of the legation.

The Secretary of the Roumanian legation and Mme. Popovici entertained at dinner last evening at the Shoreham Hotel in compliment to Mr. and Mrs. Carl Fritche, of Detroit.

The Counselor of the Legation and Mme. Nano are now at the Shoreham Hotel, where they will make their home in the future.

Mrs. John J. Noonan gave a tea yesterday at her home in Cleveland Park in honor of her son-in-law and daughter, the former commercial attache of the embassy in Brussels and Mrs. Raymond Clendenin Miller.

Receiving with Mrs. Noonan were Mrs. James E. Watson and Mrs. Kramer. At the tea tables were Mrs. George Sanford Holmes, Mrs. Harold H. Titus, Mrs. William Leahy, Mrs. John D. Cotter, Mrs. Fred J. Essary, and Mrs. Lewis Van Doueradzky.

Engagement Announced Of Miss McGaughey.

Mrs. Carl W. McGaughey, of Washington, announces the engagement of her daughter, Miss Elizabeth Louise McGaughey, to Mr. Edward Lyons, jr., son of Mr. and Mrs. Edward Lyons, of Brooklyn, N. Y. The wedding will take place in New York January 14. After their marriage Mr. Lyons and his bride will sail for Stockholm, Sweden, where they will make their home.

Vice President Curtis Guest Of Prochniks

Diplomats Among Those at Dinner Given by Austrian Envoy.

The Austrian Minister and Mme. Prochnik entertained at dinner last night in honor of the Vice President. In the company were Mr. and Mrs. Edward Everett Gann, the Ambassador of Mexico and Senora de Telles, the Ambassador of Poland and Mme. Filipowicz, the Minister of the Netherlands and Mme. van Royen, the Minister of Jugoslavia, Dr. Leonide Pitamic; the Assistant Secretary of State and Mrs. Wilbur J. Carr, Mr. and Mrs. Lammot Belin, Mr. and Mrs. Reginald Huidekoper, Col. and Mrs. Robert Guggenheim, Mrs. Gibson Fahnestock, Miss Mabel Boardman, Miss Dai Buell, of Boston, and Baron Hauenschield.

After the dinner additional guests were invited to a musicale. Miss Buell was the artist at the piano.

Maj. Bennett Puryear, jr., will be among those who will entertain at dinner preceding the third of the series of Navy and Marine Corps dances at the Willard Friday, January 16.

Mrs. E. Cochran Bowen, of 910 Fifth avenue, New York, and Colorado Springs, has announced the engagement of her daughter, Miss Mary Cochran Bowen, to Mr. John Thomas Hjorth, of Honolulu. Miss Bowen is a cousin of Mrs. Newbold Noyes, of Washington. No date has been set for the wedding.

The usual Friday afternon tea at the Congressional Club will be presided over by Mrs. William Doak, Mrs. James J. Davis, Mrs. Charles Deneen, Mrs. Nathaniel B. Dial, Mrs. Rosalie Jones Dill, Mrs. Fred T. Dubois, Mrs. Frederick W. Dallinger, Mrs. Elizabeth M. Danforth, Mrs. Frederick Davenport, Mrs. Felix Cordova Davila, Mrs. S. Wallace Dempsey, Mrs. Fred Dennett, Mrs. Lester J. Dickinson, Mrs. Louis W. Douglas, Mrs. Cassius C. Dowell, Mrs. Herbert J. Drane and Mrs. Leonidas C. Dyer.

Mr. John Cecil, of Biltmore, N. C., is spending the day in Washington at the Mayflower.

At his reception on Saturday at the Mayflower, the Rev. Meade Bolton MacBryde will be assisted in receiving by Mrs. Wilbur J. Carr, Mme. Sanchez Latour, Mrs. John Walker Holcombe, Mrs. Robert E. Lee, Mrs. Perry Heath, Mrs. Edwin S. Puller, Mrs. Arthur H. Tirrell and Mrs. Robert Coolidge Masterton.

Mrs. F. Lammot Belin is a guest at the Ambassador Hotel in New York.

Mrs. Rowland Stebbins, of New York, is visiting Col. and Mrs. James Brady Mitchell at the Mayflower.

Ushers Are Named For Salon Sutro.

Miss Helen Lee Eames Doherty, Miss Betty Edson, Miss Virginia Edson and Miss Margene Musser will be ushers at the second Salon Sutro at the Carlton Hotel tomorrow afternon at 4 o'clock. A. Walter Kramer, of New York, editor in chief of Musical America, will present a program of his own compositions. He will be assisted by the former soprano of the New York Metropolitan Opera, Martha Attwood, who comes from Cape Cod, and Walter Edelstein, a young violinist, native of Brooklyn, N. Y.

These affairs are under the patronage of Trau von Prittwitz und Gaffron, Mrs. William Howard Taft, Mme. Peter, Mme. van Royen, Mrs. Louis D. Brandeis, Mrs. William DeWitt Mitchell, Senator and Mrs. Thomas D. Schall, Senator Phillips Lee Goldsborough, Gov. Albert C. Ritchie of Maryland, Dr. C. G. Abbot, Miss Mabel T. Boardman, Miss Mary Alsop Cryder, Mrs. Reginald de Koven, Mr. Edawrd H. Droop, Mrs. Lowell Fletcher Hobart, Mrs. Walter Bruce Howe, Mrs. Edgard Stillman Kelley, Mr. Hugo A. Koehler, Mrs. Edward MacDowell, Mr. Frank B. Noyes, Mr. Newbold Noyes, Mrs. Eugene Colmen Savidge, Dr. Ernest Scheiling, Mrs. M. B. Schirmer, Dr. Joseph Sizoo, Mrs. Joseph M. Stoddard, Mrs. Otto Sutro, Mrs. Lawrence Townsend, Mr. Percy Lee Atherton, Mr. Otto H. P. Vollbehr, Miss Anita Schade, Mrs. Henry Parsons Erwin, Mrs. Christian Heurich, Mrs. Hiram Bingham, Mrs. Armisted Peter 3d, Mrs. George Hewitt Myers, Mrs. C. H. March, Mrs. Walter Gordon, Mrs. Alden H. Emery, Mrs. King-Smith, Mrs. A. H. Vandenberg.

Mr. P. Kunitas, Mrs. H. B. Learned, Mrs. James S. Remick, Miss Frances Gutelius and Mr. William D. Hoover.

Miss Helen E. Whalen has returned to Wardman Park Hotel after spending Christmas with her family in Davenport, Iowa.

Mrs. Henry Wells had as her guests at tea yesterday afternoon at the Mayflower Miss Sophie Casey and her sister, Mrs. Clarence Bishpam of New York; Mrs. Ralph M. S. Wortley, Mrs. Warren Haines and Mrs. Edward Keys.

Mrs. M. de Clare Berry entertained at luncheon yesterday at the Mayflower after Mrs. Lawrence Townsend's morning musicale, when her guests were Senora de Recinos, wife of the Minister of Guatemala; Senora do Couto Aguirre, wife of the naval attache of the Brazilian embassy; Mrs. Ben H. Fuller, wife of the commandant of the Marine Corps; Mrs. Rush Wallace and Mrs. Francis Walker.

Many entries have already been received for the Junior Horse Show, which will be held at the Riding and Hunt Club at Twenty-second and P streets northwest, at 2 o'clock on Saturday.

Among the many children who will participate will be Miss Ruth Meyer, daughter of Mr. and Mrs. Eugene Meyer; Miss Margaret Cotter, daughter of Mr. and Mrs. J. J. Cotter; Crosby and Newbold Noyes, jr., sons of Mr. and Mrs. Newbold Noyes; Miss Betty

Continued on Page 9, Column 4.

SELECT LISTINGS OF CHARMING OLD GEORGETOWN HOMES.

$12,500 to $100,000

BOSS & PHELPS
1417 K Street
Nat'l 9300

NOW OPEN

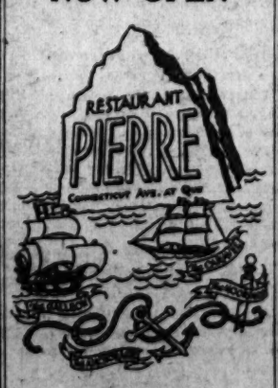

Formerly Rauschers
BREAKFAST—LUNCH
TEA—DINNER
ANCHORAGE CUISINE

WORLD'S HOTEL OF WASHINGTON
AMBASSADOR HOTEL
14th & K. Down Town
radio in every room
swimming pool
handball court
FREE TO GUESTS
500 ROOMS FROM $2.50

The Collier Inn
COLUMBIA RD. AT 18th ST.
Opposite Ambassador Theatre
LUNCHEON
11:00 Until 2:15
The season's choicest delicacies deliciously prepared.
Our Oysters are shucked fresh daily on the premises and served any style
DINNER
5:00 to 7:45
In addition to our regular Menu we are featuring
Roast Chicken with Dressing, Filet Mignon with Fresh Mushrooms
75c
Special $1 Dinner
Roast Turkey, Club Steak, Fried Chicken a la Maryland
Club Platter, Ala Carte
COLUMBIA 8043

The Cottage Inn
502 19TH ST.
Near Interior Department and Washington Auditorium
REGULAR DINNER 65c
Served From 4:30 to 8:15
Choice of soup
Choice of two meats
Choice of two vegetables
Salad, Beverage, Dessert

DINNER
IN OUR SILVER GRILL
Served 5:30 to 8:30
A Delicious 5-Course Menu .. 75c
The Special Sunday Dinner Served 12 noon till 8:30 $1
BROADMOOR
2601 Conn. Ave.

Enna Jettick Melodies Every Sunday, WJZ
Enna Jettick Songbird, Fridays, WRC

Exclusively
ENNA JETTICK
SHOES FOR WOMEN
YOU NEED NO LONGER BE TOLD THAT YOU HAVE AN EXPENSIVE FOOT
$5 $6
177 Sizes and Widths
AAAAA to EEE
Sizes from 1 to 12
Fitting by Enna Jettick Experts with Latest Scientific Foot Measuring Devices
Rubber Footwear in Extreme Sizes
Exclusively Enna Jettick
1337 "F" St. N.W.
WASHINGTON

Erlebacher
TWELVE-TEN TWELVE-TWELVE E STREET
Once-A-Season
CLEARANCE
25% 33⅓% 50%
Less than former prices
COATS, DRESSES, EVENING WEAR, MILLINERY, ERLE-MAID FROCKS, SPORTSWEAR AND FURS.
No Exchanges—All Sales Final—No Returns

Rizik
Brothers
1213 F
TODAY
We begin our
LINGERIE SALE
10% to 35%
REDUCTION
On all our imported and domestic lingerie.
Step-ins . . . Dance Sets . . . Slips . . . Teddies
. . . Gowns . . . Sleeping and Louging Pajamas
ALSO ELABORATE SETS FOR TROUSSEAUS
ALL SALES FINAL

SALE
REDUCTIONS
REGARDLESS
OF REGULAR WORTH

Suede Shoes
$5.85 and $7.85
Fitted Professionally
A truly remarkable presentation of smart footwear in the fashionable suede which has proven so popular this season. These are ordinarily $7.50 and $10 values. All styles and sizes are represented. Every pair a rare bargain at these reduced prices.
Edmonston & Co.
INCORPORATED
CARL M. BETZ, Mgr.
No Branch Stores—Estab. 1875
612 13th St. West Side—Bet. F & G Sts.

A THREE DAYS' COUGH IS YOUR DANGER SIGNAL

Coughs from colds may lead to serious trouble. You can stop them now with Creomulsion, an emulsified creosote that is pleasant to take. Creomulsion is a medical discovery with two-fold action; it soothes and heals the inflamed membranes and inhibits germ growth.

Of all known drugs creosote is recognized by high medical authorities as one of the greatest healing agencies for coughs from colds and bronchial irritations. Creomulsion contains, in addition to creosote, other healing elements which soothe and heal the inflamed membranes and stop the irritation, while the creosote goes on to the stomach, is absorbed into the blood, attacks the seat of the trouble and checks the growth of the germs.

Creomulsion is guaranteed satisfactory in the treatment of coughs from colds, bronchitis and minor forms of bronchial irritations, and is excellent for building up the system after colds or flu. Money refunded if not relieved after taking according to directions. Ask your druggist. (adv.)

CREOMULSION
FOR THE COUGH FROM COLDS THAT HANG ON

CHESTS OF PLATED FLATWARE AT SUBSTANTIAL SAVINGS—

Chests and trays of various patterns, in combinations of from 26 to 54 pieces—at opportune reductions.
SKETCHED
Guaranteed 50 years. Open stock in all patterns.
34-pc. Set, Complete With Chest— $34.50
Were $43.00
DULIN & MARTIN
Connecticut Ave. and L
PARKING SERVICE—Connecticut Ave. Entrance

25% DISCOUNT ON ALL FANCY GOODS
Except Fountain Pens
R.P. Andrews PAPER COMPANY
724 13th St. 17th and I Sts.
General Offices and Wholesale Paper Warehouses
1st and H Sts. S. E.

For Southern Travel
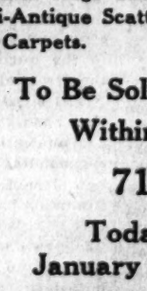
Camalier & Buckley present new arrivals in smart hand wardrobe luggage, designed to add comfort and pleasure to the journey.
We shall be pleased to demonstrate the new packing and apparel care features of our portable wardrobe cases and matched ensemble sets.
Camalier & Buckley
Fine Leatherware
1141 CONNECTICUT AVENUE
Just Above the Mayflower

TRADE MARK REGISTERED
Importer's Sale
of a
Magnificent Collection
of
Oriental Rugs and Carpets, including about 100 Semi-Antique Scatter Rugs and many large room size Carpets.
To Be Sold at Public Auction
Within Our Galleries
715 13th St.
Today and Friday,
January 8th and 9th, 1931
At 2 P. M. Each Day
Also
Special Night Session
Tonight, January 8th, at 8 P. M.
On View Up to Hour of Sale Each Day
Note: The above sale is by order of one of the largest importers in New York City, who is desirous of liquidating his enormous stock immediately owing to urgent financial obligations.
TERMS: CASH.
C. G. Sloan & Co., Inc., Aucts.

Read the Post's New Classified Ads

The Washington Post.

THE WASHINGTON POST CO.
Washington, D. C.
EDWARD B. McLEAN,
President and Publisher

MEMBER OF THE ASSOCIATED PRESS.

The Washington Post is a member of the Associated Press, receiving the complete service of the world's greatest news-gathering organization.

The Associated Press is exclusively entitled to the use for republication of all news dispatches credited to it or not otherwise credited in this paper, and also the local news published herein.

TERMS OF SUBSCRIPTION.
Delivered by Carrier in Washington.

Daily, Sunday included, one year	$8.40
Daily, Sunday excepted, one year	6.00
Sunday only, one year	2.40
Daily, Sunday included, one month	.70
Daily, Sunday excepted, one month	.50
Sunday only, one month (with four Sundays)	.20
Sunday only, one month (with five Sundays)	.25

BY MAIL, PAYABLE IN ADVANCE.
Maryland and Virginia.

Daily and Sunday.	Sunday Only.	Daily Only.
One year...$10.00	One year... $4.00	One year... $7.00
Six months. 5.00	Six months 2.00	Six months 3.50
One month. .85	One month. .40	One month. .60

ALL OTHER STATES.
(Mexico and Canada, Incl.)

Daily and Sunday.	Sunday Only.	Daily Only.
One year...$12.00	One year....$5.00	One year...$6.00
Six months. 6.00	Six months.. 2.50	Six months.. 4.00
One month. 1.00	One month.. .50	One month. .75

All Subscriptions by Mail Payable in Advance.

New subscriptions for The Post or renewals will not be accepted unless payment accompanies the order. Remittances should be made by drafts, checks, postoffice orders, registered letters or express orders, payable to The Washington Post Co.

Entered at the Postoffice, Washington, D. C., as second-class mail matter.

National Advertising Representative—PAUL BLOCK and Associates, Park-Lexington Building, New York; Palmolive Building, Chicago; Little Building, Boston; General Motors Building, Detroit; Guarantee Trust Buildings, Philadelphia; Russ Building, San Francisco.

Thursday, January 8, 1931.

TOO LATE.

The Senate has discussed for two days the question whether it may not change its mind in the matter of confirming nominations to the Federal Power Commission. The rules of the Senate provide that a senator voting with the majority may move to reconsider on either of the next two days of actual executive session, but if the President has been notified, the motion to reconsider must be accompanied by a motion to request the President to return the notification to the Senate. The secretary of the Senate is directed not to notify the President within the time allowed for reconsideration, except by order of the Senate.

In the present case the President was notified, and the nominees took office and performed official acts. These acts offended certain senators, who now seek to reverse the vote by which the nominations were confirmed.

The Senate rule providing for reconsideration of a vote on a bill which has been sent to the House requires that the motion to reconsider must be accompanied by a motion to request the House to return the bill, and this motion must be acted upon immediately and without debate. Evidently the Senate in making this rule had in mind the necessity of effecting reconsideration before the House acts upon a bill. If the House has acted, an attempt by the Senate to reconsider would be virtually an attempt to deny legislative authority to the House.

After appointees have been confirmed and have taken office and performed official acts it does not seem proper that they should be exempt from removal or impeachment for several days, while the Senate reserves the right to change its mind and cancel its confirmation of their nomination. There are innumerable instances in which officers have taken office and performed official acts on the day they were confirmed. Are all these official acts subject to nullification by the Senate, and the officers subject to removal by a method not provided in the Constitution? In that event a rule of the Senate becomes paramount to the Constitution.

Common sense seems to terminate the power of the Senate to recall nominations after confirmed officers have taken office and performed official acts, just as the Senate's power to recall a bill seems to terminate after it has gone to the House and the House has acted upon it. Endless confusion would arise if the Senate could exercise the power to cancel official acts of officers duly confirmed and the acts of the House of Representatives.

SLAVERY IN LIBERIA.

Liberia was founded in 1822 as a colony for freed American slaves. With the assistance of American colonization societies the foundation was laid for a black republic. In 1847 Liberia became an independent nation, peopled entirely by the African race, with a constitution patterned after that of the United States.

The State Department now finds it necessary to call Liberia to terms on the question of slavery. The international commission which inquired into the questions of slavery and forced labor found that nearly all the high officials of the Liberian government indulged in the oppression of natives. That government made every effort to withhold information from the commission, and although it promised to follow the commission's advice, no action has been taken. Slavery, it seems, persists in this one country where the abhorrence of slavery would be expected to be strongest.

The United States has great influence over Liberia. Doubtless the ultimatum of the State Department to the effect that the present policy of the Liberian government "will result in final alienation of the friendly feelings which the American Government and people have entertained for Liberia since its establishment" will be sufficient to bring about the desired reforms.

DOLE LEADS TO SOCIALISM.

In America a few radicals are looking steadfastly forward to Government insurance as the cure for unemployment. In Europe the nations which are now "on the dole" are hoping for the abolition of unemployment gratuities. Subsidies to the idle are represented here as a means of industrial salvation. In Europe, where actual operation of the dole is understood through long use, it is known to be one of the chief causes of distress.

Hermann Dietrich, finance minister of Germany, has delivered the most recent indictment of the dole. Unemployment insurance, he says, is a mortal danger to the capitalistic system. The present industrial set-up can not survive if it does not find a means of creating jobs to replace the present scheme of financing idleness. Since Germany is pouring $750,000,000 into the dole fund every year, Minister Dietrich is certainly in a position to speak with authority. He suggests that it would be more profitable to make the dole a premium to employed workers than to continue to pay it to those who do not produce. In other words, why does not the government put to work those man whom it supports? This brings government factories and complete socialism into the perspective.

When a government launches an unemployment system it is headed directly for socialization of industry. When the dole has once been established it is almost impossible to take it away. Yet no government can go on perpetually supporting a considerable portion of its people in idleness. Therefore, the government must create work for them in competition with private enterprise.

European countries which have been on the dole for years are just beginning to realize this. Yet no one could ask for a more convincing demonstration of the fallacies inherent in the system than has been given by Germany and Great Britain. Both nations admit the necessity of getting rid of the dole before industrial prosperity can be restored.

MUSCLE SHOALS SURRENDER.

The House conferees on Muscle Shoals have made an ignominious surrender. For the sake of ending a controversy the majority delegation has forsaken the principles of its party and turned away from its own best judgment. That atrocity known as the Norris resolution for Government operation of Muscle Shoals again becomes a national menace.

Conferees named by the House to work out a compromise between the Senate plan for Government operation of these plants and the House plan for private operation had previously surrendered on almost every point of controversy. But they had refused to consent to the expenditure of Federal money for the construction of power transmission lines. Now they are reported to have weakened on this point. In spite of the steadfast opposition of the Republican party to governmental participation in business, these conferees vote to set the Government up as a generator and distributor of power.

The provision for construction of power transmission lines is the heart of the bill. Several weeks ago the conferees agreed to let the Government operate the power plants, provided it sold power at the switch. But the socialists of the Senate were not satisfied. They demanded that the Government go into the distribution business so that private enterprise could be crowded out of this field and the foundation laid for socialization of the power industry.

The House conferees apparently have capitulated merely to get rid of this troublesome issue. Certainly they could have found no other justification for abandonment of their party's principles. But their surrender will not dispose of the Muscle Shoals question. The Norris resolution is not one to make economical use of Muscle Shoals, but is clearly a power bill, drafted for the express purpose of putting the Government into competition with its own citizens. Instead of being disposed of, the fight will open up along broader lines.

How can the House accept the capitulation of its conferees? Once before the House failed to stand by its convictions on this issue, and it became necessary for President Coolidge to veto the Norris monstrosity. There is good reason to believe that President Hoover will accord it the same treatment, if it ever reaches him. But the House can not afford to surrender to the socialist bloc in this manner. If Republican leaders are on the job, the House will repudiate the action of its conferees and insist on a measure which it can defend before the whole country.

ITALY'S AIR FEAT.

The flight of the Italian air fleet from Orbetello to Brazil constitutes a dramatic demonstration of the progress that has been made in the development of aircraft of recent years. Planes have flown the oceans eastward and westward between Europe and North and South America, each flight serving to demonstrate the worth of a single plane and the ability of its pilot, but the Italian fleet was composed of twelve planes, ten of which completed the crossing safely, each carrying a crew of four men. The success of the venture testifies to the ability of Italian plane and engine makers; it serves to prove to the world that Italian airmen stand in the first rank for courage and skill.

The flight opens a large field for speculation upon the use of aircraft in war. For communication, for the quick transfer of commanding personnel and for scouting it is now demonstrated that military aircraft in formation have the oceans for their field. As this fact dawns upon naval experts they are likely to liberalize their views as to the importance of aviation and grant it an enlarged sphere in naval strategy. Defensive methods must be revised, and the offensive possibilities of air raids will be more thoroughly explored.

The fleet will continue onward in a day or so to Bahia and thence to Rio de Janeiro. When the flight has been concluded a thrilling chapter will have been added to the great book in which is written down the achievements of the aeronauts.

GENIUS TO ORDER.

Prof. Julian Huxley expresses the belief that within two or three generations geniuses can be produced by the proper manipulation of glands. At present less attention is paid to the human machinery than to the perfecting of automobiles, but in the great days to come a child will be placed under special treatment and transformed from an ordinary specimen into a genius.

It is a glowing prospect that is unfolded, however humiliating it may be to present-day humans who have struggled along without benefit of gland treatment, well knowing that they have in them the makings of geniuses. Of course, bearing in mind the present economic breakdown, the specialists of the future will avoid the dangers inherent in mass production. Genius must not be made a drug on the market, whatever happens. On the other hand, steps must be taken to guard against monopoly. Greedy corporations will attempt to gobble up the formula and control the product. The "anti-Sherman act," as it is affectionately termed in the United States Supreme Court, must be kept in full vigor.

One difficulty that will confront the genius-makers is the proper allocation of the product. A genius misplaced is worse than a nongenius. Recent examples of the misapplication of genius ought to serve as reminders of the danger of putting philosophers in charge of third parties and gifted counterfeiters in Congress. Let every genius be fitted to his place, and let him stay there. If he is a genius in buying wheat with Treasury money, let him not aspire to excel in hog-calling or mule-driving. Specialists are useful, but if the future is to turn out Admirable Crichtons there will be no room at the top.

GET RID OF THE BORLAND LAW.

The District Court of Appeals finds against the municipality in the last of the four suits brought to test the legality of the so-called Borland law. In the Johnson case, previously adjudicated, the courts held that the size, shape, improvements or favorable location of the property is not the test to be applied in deciding the validity of an assessment under the front-foot ruling, but rather that the test is the relation of the property to the other properties in the neighborhood. In the more recent Dodge case the court held similarly that the question was not whether the property itself is benefited, but whether other property in the vicinity is equally assessed. Pointing to the variation in depth of the lots in the square in which the Dodge property is located, the court held that the assessment was imposed under a statute that can not be validly applied. The decision, according to Corporation Counsel's office, "practically knocks out the present Borland law, as there are very few places in the city where all the property in the neighborhood is of the same depth."

A new method of making assessments for street and highway improvements must be evolved. The Commissioners have presented a bill to Congress calling for the modification of the Borland law to meet the objections brought by the courts, hearings upon which are now under way, but the proposed new law is nothing more or less than the old law revamped. In view of the comprehensiveness of the objections sustained by the courts against the old law it does not appear likely that any method of making assessments based on a front-foot calculation would be valid. The proposed new law is unsatisfactory, at least in that it would grant the Commissioners wide latitude in the reduction, rebating, adjustment and elimination of assessments. Serious abuses might arise as a result of this clause.

The need is for revision of the method of assessing the cost of street and highway work upon those who are benefited thereby, rather than for the modification of the Borland law. After sixteen years of almost constant litigation it should be obvious that the Borland law is inherently unsound.

HUNGER IN ARKANSAS

To the Editor of The Post—Sir: I wish to state a few facts concerning the situation of the people in this drought-stricken country.

Hunger for man and beast stalks unhindered over the great Commonwealth of Arkansas. There is not one man out of ten with food or feed for his stock that will last one week. The Red Cross is helping a little in the matter of food for human consumption. There are some families that are allowed $2 per week, no more; it does not matter how many there are in a family. Men have to work for that on the public roads, but there is no kick on the work; men are willing to work at just anything in order to keep bread for their children.

There are worthy men without anything to eat that are being turned down without a bite. I personally know men walking the roads trying to get any kind of work, but the powers that be locally will not let them work for their Red Cross dole. There is no allowance whatever for any kind of feed for stock. If there is any hard winter ahead any amount of stock will die.

What has come over this grand and glorious Nation of ours that will sit idly by and see men and women, to say nothing of children, go hungry, when there is an abundance to eat stored away, for both man and beast?

There are men who offered their all on a foreign field of battle who now go hungry. Strong men go with the look of some stricken animal, ever watching the newspapers, thinking, hoping, praying that Congress will do something; but they play politics.

What will that $45,000,000 do toward helping the situation? Not a thing. The people now want something to eat; they are willing to work for it, but they are hungry now. To get any of the $45,000,000 they will have to put up all they have and get gilt-edge security on top of all that. Then they can not buy food with that.

The drought-stricken country asked for bread, Congress and the administration gave them a stone.

I am not asking for a single dime's worth for myself. I will get through, but my neighbors can't make it.

I am not belly-aching because I am a Democrat and the administration happens to be Republican. I am a Republican myself. It is the condition of mankind that I am trying to get you to see.

People at Monette, my trade territory, don't want help; that is, the so-called leaders. They say that if the Red Cross or the Government helps the people here it will "knock the locality." They want to keep the property values up to fool some unwary Northern and Eastern buyers of land here. Now, this will bear investigating.

If it was necessary I can or any one else can get a monster petition to present any man or body of men showing the condition of this country and State.

Such conditions as obtain at this time are what breed the hellish conglomeration that infests Russia.

If you are not like all the rest, heartless, bring this to the attention of some one that can and will do something. J. L. BAKER.

Lake City, Ark.

Ready for It.

(Copyright, 1931.)

SHORT CIRCUITS.

Classified.

Florida Times Union: We have three kinds of gas, illuminating, natural and congressional.

Americanism.

San Francisco Chronicle: Making our jobs unsafe by saving all we make because we're afraid our jobs aren't safe.

Porkers.

Lafayette Journal and Courier: "A man becomes what he eats," says the scientist, which means you can watch the highway and tell what becomes of all of the ham.

Juggernauts.

Ohio State Journal: As soon as China becomes civilized and progressive enough to buy automobiles she won't need these periodic slaughtering spells to weed out the population.

Diamond Mines on the Air.

Kansas City Star: We didn't believe we heard aright the first time we heard an announcer for a local jewelry company say it, so we listened again the next day. And, sure enough, that's what he said: "Our diamonds come direct from the mines in Antwerp."

MARY WASHINGTON'S HOME.

The quaint little home of Mary Ball Washington is perhaps the most interesting spot in Fredericksburg; it is a simple home, dedicated to his mother by George Washington. • • • It is a well-built little house, according to Marietta Minnigerode Andrews, in "George Washington's Country," and time has made small inroads upon its security. It is in the midst of a dear bit of a garden, a spot in which the independent old lady busied herself mightily with bulbs and slips, digging and pruning and transplanting as is the happy hobby of serene old ladies who still have the will and the wit to advance the world, if only by the growing of two blades of grass instead of one.

This little old house was taken over many years ago by the Society for the Preservation of Virginia Antiquities. • • • They not only restored the building, but have year after year seen to it that relics specifically identified with the mother of George Washington should be assembled there in the house her loving son gave her. Like all good housekeepers, Mary Ball Washington loved her own utensils and treasured her ornaments and household goods; and it is pleasant to see that so many of them have come home from the various heirs who received them under her will, and whose descendants have generously restored them to Fredericksburg.

JUST FOLKS

By EDGAR A. GUEST.

PROGRESS.

Use your eyes and use your brain,
Every day sees something new,
Someone welds a stronger chain;
Someone finds a way to do
This or that in quicker speed,
That or this in better style.
Somewhere for the things we need
Men are working all the while.

There is no such thing as best,
Progress keeps us on the move;
All that seems to meet the test
Somebody will soon improve.
Nothing's fashioned to endure,
Everything must pass away.
All that seems so safe and sure
May be bettered in a day.

Science throws the old aside,
Thinkers find a newer plan.
And when it is proved and tried
All the world is changed for man.
Just a thought and methods old
Are abandoned for the new;
Something else is being sold
Which a thinker learned to do.

Far from finished is the earth,
Far from done the work of man,
Future men will come to birth
Doing what we never can.
Not for long will life remain
In the old accepted groove,
Every record mortals gain
Soon another will improve.

(Copyright, 1931.)

Never Yet Has One Man's Malice Prompted Another to Repent.

By ROBERT QUILLEN

THERE is little moral difference between a mob lynching and the ordinary criminal trial in America.

Both are prompted by a thirst for revenge.

Only the enlightened and compassionate few understand the purpose of law, and there is no hope of reform until the people outgrow the savage belief that man has a right to punish man.

When civilization was young and kings claimed equality with the gods or pretended to rule by divine appointment, their right to punish the mere cattle who acknowledged their sovereignty was unquestioned.

Common men had little value, and hanging them was less bother than trying to reform them: Even the insane were tortured to death. It was the easiest way to get rid of nuisances.

The human conscience had little intelligence to guide it.

When subjects grew weary of servitude and fought for and won their freedom, they rid the world of many cruelties and absurdities, but they retained many of the old customs and traditions.

They couldn't start at scratch and build a new world to match their new freedom.

They didn't know how. They weren't enlightened enough or decent enough. The most they could do was to substitute a majority of themselves for a king and carry on in the only way they knew.

"The State" had meant the king; now it meant the people—not all the people, but the particular sect or faction or party that constituted the majority.

The majority ruled, and the majority retained the right to punish.

But since it is absurd to suppose that a political or geographical boundary can define morality, if we assume that the majority in a State has the right to punish men, merely because it is a majority, then we must concede an equal moral right to any majority—to the majority in a county or town—to three men in any group of five. If three men were marooned on an island, two of them would have the moral right to punish the third for disobeying them.

The assumption that one man or any group of men has the right to punish another is offensive alike to reason and to decency.

The right to confine an evil man is obvious, for men have a right to protect themselves. To confine dangerous men is just and reasonable; to attempt their reformation is both sensible and decent.

But you can't reform men by assuming the right to punish them in revenge for their wrongdoing.

(Copyright, 1931.)

PRO AND CON

Comment Upon Acts and Actors in the Great Show, "Politics," Staged in Congress.

Gov. Smith on Unemployment.
New York World.

In the first of his series of weekly articles, which appeared in yesterday's World, former Gov. Smith offered some practical suggestions for dealing with unemployment which are clearly based on his own experience as a legislator, an executive and a public-spirited citizen. Mr. Smith believes that there are very definite limits to the relief which the national, State and local governments can accomplish at present by their programs of public works, because of the tendency of legislative bodies to define too closely the manner in which the funds are to be expended, and he comes emphatically to the support of Mr. Hoover in the recent controversy between the President and the Senate over the allocation of the appropriations for new construction.

But if the maximum benefit is to be obtained from this public works program it should be planned in advance of the coming of unemployment. "In times of plenty," says the former governor, "provide for the day of want."

Politics Never Adjourns.
Philadelphia Public Ledger.

Unfortunately, the record of this session to date does not encourage the hope that most of these days to come will be devoted to expediting the public business, with "politics adjourned." That pledge of cooperation now reposes in the congressional waste basket, along with other mere "scraps of paper."

They've Already Done That.
Indianapolis Star.

Another way to solve the unemployment problem would be for the banks to name some more vice presidents.

Boulder Dam!
Toledo Blade.

Ours was never designed to be a government of the people, by the people, for the benefit of only a part of the people.

Everybody's a Third Party.
Chicago Tribune.

Senator Walsh, as a Democrat, resents the action of Mr. Lucas as a Republican campaign manager in his efforts to defeat Senator Norris, a Republican, and to elect Mr. Hitchcock, a Democrat. Mr. Lucas' objection as a Republican to Mr. Norris as a Republican is that Mr. Norris worked for Al Smith, a Democrat, against Herbert Hoover, a Republican. Mr. Walsh was for Mr. Smith and against Mr. Hoover, but for Mr. Norris and against Mr. Hitchcock.

There is much production of newspaper copy, but none of it tends to a real clarification. Mr. Norris ran against a Democrat. Mr. Lucas worked for a Democrat. Mr. Norris isn't a Republican. Mr. Lucas is. Party lines in Washington look like hay wire. The Senate's response to the third party movement could be the showing of 30 of them. Wherever there's a hat there's a party.

Pinchot's Defeat.
Philadelphia Public Ledger.

Members of the State Senate, at the outset of the new session of the General Assembly, by their reelection of Senator Dalx as president pro tempore in the face of the determined opposition of the governor-elect, have served formal notice upon Mr. Pinchot to stay on his own side of the fence. This action was in effect a definite and clear-cut assertion of the principle of the constitutional separation of the executive and the legislative functions of the State government, and an intimation that there are bounds beyond which the executive shall not be allowed to cross in dictating the policies and decisions of the lawmaking department.

Misplaced Labels.
Valley City (N. D.) Times-Record.

If Senator Norris can not stand by the Republican party when he is running under that label, then let him get out of it and align himself with the Democratic party, which he supported in 1928. The Republican chairman is taking the right stand.

LETTERS TO THE EDITOR.

Building and Loan Associations Conserve Savings and Make Cottager Independent.

To the Editor of The Post—Sir: The nation-wide celebration of a century of activities of building and loan associations has inspired general newspaper comment and formed the subject of an intellectual effort some days ago by Mr. Coolidge.

In addition to the many good things said about that form of business venture as a promoter of national welfare in encouraging thrift, it should also be emphasized that in assisting people who work for a living to become land proprietors, it measurably fortifies labor against the land monopolist and the whims of the capitalist.

More power to such associations as one of the nation's conservators of the savings of the people, and as one of the strongest bulwarks against poverty and pauperism. The sharp pangs of business depression and unemployment are not so keenly felt by the humblest cottager as they are by the landless. He is not unduly perturbed when rents, wages and interest get out of adjustment and business, generally, goes down the hill, bucking and back-firing and rattling to pieces like a forlorn Model T.

The fundamental cause of poverty and the periodic depressions in business are attributed by at least one school of economic thought, not to underconsumption or overproduction, but to the constant pressure of the unearned increment of rent arising from a monopoly of land—the basic factor in the production of wealth and comprehending the soil and other natural resources.

WADE H. CARTER.

Fort Foote, Md.

Everybody Wants to Know the Answer to This Question—Who Got the Money That Everybody Lost?

To the Editor of The Post—Sir: When a billion dollars is knocked out of stock market valuations somebody gets the money. It seems to be agreed that in so far as actual value is concerned there is just as much of it in this country now as there was in 1929, at the peak of stock prices, the difference being that distribution has been materially cut down. Seven out of every ten, in the 1929 market, have either been "cleaned" completely or "badly bent," but it goes without saying that somebody got our money, and I think I voice the natural curiosity of a good many of your readers in desiring to know who it was. I am not in favor of increasing income taxes on the average John or Mary, but it does seem to me that those that "cleaned up" in the 1929 bull and 1930 bear markets ought to be tickled to death to do a good turn for the war veterans of 1918 and donate the cash necessary to get the boys through the present depression. Certainly it is not going to hurt the country to take it away from those that made it in such large wads as it has been made during 1929 and 1930.

Won't you please publish this letter, so that I can get a little light on what I consider an inquiry of considerable interest to very many of your devoted readers.

H. A. RANSON.

Circles Make Washington Traffic Problem Different From That of Western Cities.

To the Editor of The Post—Sir: With regard to your editorial, "Sluggish Local Traffic," I beg to call your attention to the fact that Western cities are laid off in squares—streets at right angles making traffic problems less difficult than here in the Capital. The circles here at intersections of streets and avenues not only confuse, but render the traffic question very slow and difficult for strangers as well as residents.

When the planning of the city was laid out by Maj. L'Enfant such difficulties were not thought of, but, fortunately, wide streets were planned for the requirements of the city of the future—and our older cities with narrow streets are obliged to confront other traffic problems.

Is it not better to save a life than to save a minute? Can our automobile drivers not understand that safety first is more to be deserved than speed? M. WEBB.

Pilgrims and Puritans.

To the Editor of The Post—Sir: In reading the story of "Boyhood of Gen. Leonard A. Wood" in The Post of January 4, I notice the statement that Gen. Wood was "born of parents descended from Puritan stock who settled in Massachusetts from decks of the Mayflower."

The Pilgrims came over in 1620. The ancestors of Gen. Wood were among that little band of God-fearing men.

The Puritans came over much later, and should not be confounded with the Pilgrims.

As a member of the Society of Mayflower Descendants, I wish to correct the above statement.

M. M. C.

Rank and File of the People Stand by Hoover.

To the Editor of The Post—Sir: It seems time to note that, whatever certain bankers or certain politicians may think, wherever one goes among the rank and file one hears for President Hoover only commendation. Every one is really indignant at the way he is treated. The world grows more and more with him every day.

E. MARTIN.

Wollaston, Mass.

Coats Off, Shirts On, Night Sessions and No Extra Session.

To the Editor of The Post—Sir: If the senators will take their coats off—and keep their shirts on—and hold a few night sessions, there will then be no need for an extra session.

H. B.

Vital Statistics.

Detroit News: Two New York children were given a lion cub by a relative for Christmas. Statistics show that its head should be unscrewed by January 15 and most of its sawdust missing not later than March 1.

U. S. EMPLOYMENT RECORDS INCREASE

Idle Factories Shown to Be Resuming Work; Place Big Steel Order.

MANY REGIONS REPORT

New York, Jan. 7 (A.P.).—The delicate needle on the gauge of national employment shot upward today under the pressure of encouraging news. Industry in every section of America began answering in brighter tones than it has hummed for many months.

A survey by the Cleveland Chamber of Commerce showed sixty-nine concerns there planning to increase their payrolls this month. One thousand employes already have been recalled by one clothing company.

The Beech Grove repair shops of the Big Four Railroad, at Indianapolis, reopened today with 1,910 men having the encouraging prospect of steady 8-hour-a-day employment five days a week. Six hundred workmen returned to jobs at the Ford plant in Indianapolis.

Upturn Noted.

The first weekly steel trade reviews today noted a sharp business upturn. Ingot production, placed at 41 per cent of its rated capacity, was reported by Iron Age to have recovered its December losses. Automobile steel, railroad steel, tin plate and structural tonnage are contributing most to current mill activity, the magazine said.

The Pennsylvania Railroad announced placing orders for 200,000 tons of steel rail for the year, the contracts at present prices totaling $8,500,000. Expenditures for attachments—frogs, switches, tie plates—will bring the expenditure to more than $15,000,000. Fifteen per cent of the rail order is for immediate delivery.

Shops of the Central Railroad of New Jersey, which have been shut down several weeks, reopened with more than 1,000 skilled workmen returning. About 1,500 men went to work in Newark, where steam shovels are being replaced by hand labor to create more jobs on a city railway project.

Plant Reopens.

The RCA-Victor Co. plant at Camden, N. J., reopened after a month's suspension, affecting about 4,000 workers. There were numerous increases in employment in New England.

On the West Coast similar optimistic reports were heard. Between 2,000 and 3,000 workers heard the promise of employment soon in the Los Angeles area, by reason of the expansion of fourten industrial plants and the opening of eleven new concerns.

Oklahoma plants of the Pittsburgh Plate Glass Co. are to be expanded. The plants showed an increase of 90 per cent in employment last month.

In Augusta, Ga., railroad shops there was a pick-up of employment today. Two hundred and fifty shopmen returned to work at the Georgia Central shops after a three weeks' lay-off.

Mayor Miller of St. Louis ordered the construction of a $4,000,00 municipal auditorium as the first step in the city's program for relief in the building trades.

DIPLOMATS HONORED BY POPE

Harris & Ewing. Underwood & Underwood.

Left, Bojidar Stoianovitch, secretary, and, right, Dr. Leonide Pitamic, Minister of the Jugoslavian Legation, who have been honored by the Holy See for their part in the recovery of an ivory triptych, stolen from Zagreb Cathedral in Jugoslavia. The minister has been named a knight commander and the secretary a knight in the Order of St. Gregory the Great. They were entertained recently by Archbishop Fumasoni-Biondi, apostolic delegate to the United States, on the occasion of their new honors.

Indian Delegate Decries Distrust

Asserts British Incapable of Either "Ruling or Getting Out."

London, Jan. 7 (A.P.).—Indian delegates to the round table conference today challenged British distrust of the British Conservative party, as expressed in the speech of Sir Samuel Hoare yesterday, of their country's readiness for responsible government.

Ma Jinnah, one of the most influential of the representatives of India, declared British statesmanship will be proven bankrupt if the Indian problem is not settled before the end of the present parley. Sir Samuel said he had found the elements for a responsible government do not at present exist in India.

Ma Jinnah said there is in India one solid body of people standing for complete independence and another for a complete dominion status. Britain's task, he contended, is to win the majority to a liberal offer for future government. He referred to an old British saying in India that the British must rule there or get out, and he cried: "You can neither rule India nor get out." Sir Bhupendra Mitra said there was no question whatever of repudiation of the Indian public debt.

Rent your room with Post Classified Ads. Just call National 4205.

Lease Family Meets Third Fire Casualty

Special to The Washington Post.

Cumberland, Md., Jan. 7.—Fire, which has already caused the death of two members of his family, burned Richard Lease, 30, Triple Lakes Dairy employe, near Cresaptown, today as he attempted to light a stove with kerosene. He is in a serious condition at Allegany Hospital, with two-thirds of his body seared.

Lease's brother, Frederick G. Lease, was burned to death last June when an airplane in which he was a passenger crashed while taking off at the old airport near Cresaptown. William H. Kelly, pilot of the ship, who married a sister of the Lease's, also was burned to death.

Four Get Prison Terms For Stealing Office Safe

Special to The Washington Post.

Danville, Va., Jan. 7.—G. O. Bains, A. L. Gordon, R. B. Gordon and R. T. Childress, all from Winston-Salem, N. C., have been sentenced in the Henry County Circuit Court to serve from three to five years in the penitentiary after being convicted of entering the office of Kester's cleaning establishment and stealing the safe. They were surprised in the act.

Judge Turner Clement was taken ill at the opening of the term and Judge A. D. Dabney, of Charlottesville, is presiding in Judge Clement's absence.

EXPOSE OF SLAVERY IN LIBERIA IMPENDS

State Department Awaits Voluntary Move Toward Its Abolition.

PRESSURE MAY BE USED

(Associated Press.)

A move by the Liberian government toward abolition of slavery was awaited by the State Department last night as the American Government prepared to publish a full report of the investigation of slavery conditions in the Negro republic.

Undersecretary Cotton said the department had not yet received a reply to its demand upon Liberia on November 17 that slavery be abolished and those responsible for it brought to account.

The demand was contained in a memorandum handed to the Liberian Consul General at Baltimore for communication to his government. President King and Vice President Yancy of Liberia resigned after the memorandum was presented to the Liberian Legislature.

Aside from bringing pressure of public opinion through publicity, State Department officials have not yet determined the course to be taken in insisting upon compliance. Officials discredited suggestions of forcible intervention. Diplomatic pressure through the American legation at Monrovia was being considered, however.

Harvey Firestone, jr., of the Firestone Rubber Co., of Akran, Ohio, holder of large rubber concessions in Liberia, urged State Department officials to insist that their demands be carried out.

The Sharp memorandum, based on the report of a commission of investigation to be made public Saturday by the department, probably will be sent to American missions abroad. At their discretion, American Ambassadors and Ministers may furnish it to interested foreign offices as showing the position of the American Government.

The Public Health Service at the request of the State Department has recalled a surgeon sent to Liberia last year, because it was said he had been unable to secure cooperation.

Robbers Kill Merchant; Three Men Are Seized

Lexington, N. C., Jan. 7 (A.P.).—Three men were arrested as suspects today as Lexington County and South Carolina sought the slayers of B. W. Hendrix, 42, merchant, shot to death by bandits last night. Two of the three men arrested were taken in Lexington, after officers found blood on their automobile's running board. They gave their names as P. F. Matthews, of Bennettsville, S. C., and W. C. Seamore, itinerant Georgia sign painter.

The third man, resident of Lexington, was held in jail here. Officers refused to divulge his identity. Hendrix was slain in a gun battle with four masked men who entered his store.

Use Post Classified Ads for quick service and immediate response.

NAIL IT UP In Your Office

Calvin Coolidge Says:

When I was a boy in the hills of Vermont, 12 miles from the railroad, the only merchandise I saw was in the country store. But my horizon was widened by certain publications containing pictures and descriptions of things that appealed to youth. I read and bought. The man who supplied them became rich and died a great philanthropist. He advertised.

It is essential in the first instance to make good merchandise. But that is not enough. It is just as essential to create a desire for it. That is advertising.

The person or association of persons who can produce that combination of excellence and demand is performing a real public service. They enlarge the mental horizon and provide new forms of utility and beauty. The material benefits pass over into spiritual benefits. Culture and charity are the by-products.

A country that is spending $2,000,000,000 annually in the production and application of beauty lotions has resources with which to make large purchases of what it concludes it wants. The only way for the people to become acquainted with what they want is through judicious advertising. Goods not worth advertising are not worth selling.

(Copyright, 1930.)

Reprinted from
THE WASHINGTON POST
December 8, 1930

It's Worth Remembering—

That to create good merchandise and create a demand for it are equally essential . . . That advertising broadens the mental horizon, performs a real public service and confers a distinct benefit upon mankind . . . That the only way to acquaint people with what they want is through judicious advertising . . . That one of the best advertising mediums — one which offers the most value for YOUR advertising investment, is

The Washington Post

"The Capital's Greatest NEWSpaper"

WOODWARD & LOTHROP

10TH 11TH F AND G STREETS

Good Linens and Bedding Are Much Lower Priced

In The January Selling

Turkish Bath Towels, *Special* 50c

Extra Large Size Men Like

A leader among many outstanding values in our January Selling. These fine quality Turkish towels may be had in blue, pink, green, gold or lavender. 24x46-inch size.

Printed Patchwork Comforts, *Special* $3.35

Like Old-Fashioned Homemade Ones

These scalloped patchwork comforts are printed on both sides. An unusually large, 80x90-inch, size. They will be much more after the January Selling.

LINENS AND BEDDING, SECOND FLOOR

Tailored Sateen Bedspreads $2.95

Very Low Priced *72x108 and 88x108 Inch Sizes*

Of good quality washable sateen . . . these Colonial design spreads can be had in green, rose, blue and gold . . . exceptional values at this January Selling price.

BEDDING, SECOND FLOOR

Hand-Embroidered and Lace-Trimmed Dinner Sets, *Special* $39.50

Cloth and 12 Napkins

Exceptionally lovely hand-embroidered linens . . . edged with handmade filet lace and charmingly decorated with Burano lace motifs. Cloth 72x108 inches; with 12 dinner napkins, size 18x18.

Double Damask Cloths

Specially Priced

$5.25 and $6.50

Size 72x72, $5.25; size 72x90, $6.50. Of fine bleached Irish double damask that hostesses use so often . . . in three popular designs (Chrysanthemum, Tudor and Panel Roses) . . . these sets are one of the outstanding values of the January Selling.

Matching Napkins $6.25 dozen
Size 22x22 inches.

LINENS, SECOND FLOOR

RADIO
GARDEN HINTS
BRIDGE

FEATURES of INTEREST to WOMEN

HOME HINTS
HOROSCOPE
FASHIONS

DIAL FLASHES

By ROBERT D. HEINL

THE Radio Commission received two jolts this week from the District Court of Appeals. The first was when the order issued by the commission, fought by stations WHAS, Louisville, and WHAM, Rochester, providing for the shift in frequencies of 26 cleared channel stations with the announced objective of eliminating cross-talk interference was held void.

The second reversal was when the Court held that the 40 short-wave frequencies previously assigned to Universal Wireless Communications, Inc., now defunct, must be reallocated among the appellants. The court thus prevents the commission from converting these channels to other purposes, threatened at one time.

The reassignment of these short waves are therefore limited to RCA Communications, Inc., the Mackay Radio & Telegraph Co., and the Wireless Telegraph & Communications Co.

ALSO reflecting court action the validity of the radio law will not likely be threatened again for some time as a result of the refusal of the United States Supreme Court to give an opinion on it in prolonged cases involving two Chicago broadcasters. Likewise, the claim of broadcasters of a vested right in the ether received a distinct setback.

Dr. William Knowles Cooper, in the Sons of American Revolution broadcast, will speak over WJSV tonight at 8:15 o'clock. Dr. Thomas Edward Green also will speak.

The speech of Jouett Shouse, of the Democratic national committee, at the Jackson Day dinner in Springfield, Mo., will be relayed East tonight (WJZ network, 10 o'clock).

A portion of the annual banquet of the National Sojourners Club in Washington will go on the air tomorrow night.

JACK DEMPSEY will assume the role of an oracle in the studios of Station WTIC, of Hartford, at 6:30 o'clock Tuesday night, January 13, when he promises to answer the fifteen most provocative questions put to him in advance by members of the radio audience.

This broadcast will come into Washington over the WBAL Baltimore wave length as WBAL and WTIC alternate in using the same wave. Jack has signed for a series of programs to be transmitted over a national network late this winter.

Dr. Lee de Forest, upon his return from California, said that he was surprised with the television progress made during the past six months at a laboratory in New Jersey.

"When I left last spring, the images were only small heads," he said. "They flickered and faded. But now I saw street cars, automobiles and people on the streets via a television screen."

RADIO PROGRAMS

THURSDAY, JANUARY 8.

LOCAL STATIONS.

(Eastern Standard Time.)

WRC—National Broadcasting Co. (316 Meters, 950 Kilocycles.)

6:45 a. m.—Health Exercises.
8:00 a. m.—Gene and Glenn.
8:15 a. m.—Morning Devotions.
8:30 a. m.—Cheerio.
9:00 a. m.—Morning Melodies.
9:45 a. m.—A. & P., Col. Goodbody.
10:00 a. m.—Ceresota Program.
10:15 a. m.—"Timely Garden Suggestions," by W. R. Beattie.
10:30 a. m.—Hits and Bits.
11:00 a. m.—Blue Streaks.
11:15 a. m.—Radio Household Institute.
11:30 a. m.—Sweet and Low Down.
11:45 a. m.—Organ Melodies.
12:00 (noon)—Farm Flashes.
12:15 a. m.—Luncheon Ensemble.
12:30 p. m.—National Farm and Home Hour.
1:30 p. m.—Organ Recital.
2:30 p. m.—Melody Three.
3:00 p. m.—"Unrest in Europe," by Dr. Raymond Buell.
3:15 p. m.—Talk by Louis Rothschild, director of the Better Business Bureau.
3:30 p. m.—La Forge Berumen Musicale.
4:00 p. m.—"The Magic of Speech," by Vida Sutton.
4:30 p. m.—Dancing Melodies.
4:35 p. m.—Rebroadcast from London, England.
5:00 p. m.—Lady Next Door.
5:30 p. m.—Talkie.
5:45 p. m.—Tea Timers.
6:30 p. m.—News Resume.
6:00 p. m.—Shoreham Concert Orchestra.
6:30 p. m.—Dodge Program.
6:45 p. m.—Uncle Abe and David.
7:00 p. m.—Amos 'n' Andy.
7:15 p. m.—Tasty Yeast Jesters.
7:30 p. m.—Phil Cook.
7:45 p. m.—Los Angeles County Chamber of Commerce.
8:00 p. m.—Rudy Vallee Orchestra.
9:00 p. m.—Birthday Party.
9:30 p. m.—Jack Frost Melody Moments, Merle Alcock, contralto.
10:00 p. m.—B. A. Rolfe and His Lucky Strike Dance Orchestra.
11:01 p. m.—Organ Recital by Otto F. Beck
12:00 (midnight)-1:00 a. m. Pennsylvania Orchestra.

WMAL—Columbia Broadcasting System. (475.9 Meters, 630 Kilocycles.)

8:00 a. m.—Tony's Scrap Book.
8:15 a. m.—Melody Musketeers.
8:30 a. m.—Religious Service.
8:45 a. m.—Minstrels.
9:00 a. m.—Something for Every One.
9:30 a. m.—Fisheries.
9:45 a. m.—Moods.
10:00 a. m.—Ida Bailey Allen.
10:30 a. m.—Busy Fingers.
10:45 a. m.—Beauty Talk.
11:00 a. m.—Food Fundamentals.
11:15 a. m.—Five Arts.
11:30 a. m.—Ida Bailey Allen.
11:45 a. m.—"Keeping Up With the Fashions."
12:00 (noon)—Paul Tremaine Orchestra.
12:30 p. m.—Revue.
1:00 p. m.—Musical Aviators.
1:30 p. m.—Concert Music.
2:00 p. m.—Theo Karle, tenor, and Marion McAfee, soprano.
2:30 p. m.—American School of the Air.
3:00 p. m.—U. S. Navy Band Concert.
4:00 p. m.—Asbury Park Orchestra.
4:30 p. m.—Crockett Mountaineers.
5:00 p. m.—Little Russia Orchestra.
5:30 p. m.—Biltmore Orchestra.
5:45 p. m.—News Flashes.
6:02 p. m.—Merchants' Dinner Hour Program.
6:30 p. m.—Gruen Guild Watch Time.
6:30 p. m.—Seiberling Singers.
6:45 p. m.—Tony's Scrap Book.
7:00 p. m.—Stanley Bell and Les Colvin.
7:15 p. m.—R. Harris & Co. Hour.
7:30 p. m.—World Tour.
8:00 p. m.—Freddie Rich Orchestra.
8:15 p. m.—Vernon Dalhart and Orchestra.
8:30 p. m.—H. V. Kaltenborn.
8:45 p. m.—"The Thief of Time."
9:00 p. m.—Tone Pictures.
9:30 p. m.—Tales of Mystery.
10:00 p. m.—Lutheran Hour.
0:30 p. m.—Poet's Gold, Orchestra, With David Ross.
1:00 p. m.—Ben Bernie Orchestra.
11:30 p. m.—Bobby Meeker's Orchestra.

WOL—American Broadcasting Co. (229 Meters, 1,310 Kilocycles.)

7:30 a. m.—Musical Clock.
8:00 a. m.—Birthdays.
9:00 a. m.—Peggy Clarke's Chat.
10:20 a. m.—Public Service Man.
10:30 a. m.—Ron and Don at Fox Organ.
11:00 a. m.—Helpful Hints to Parents.
11:15 a. m.—Naval Hospital Requests.
11:45 a. m.—Shopping Talk.
12:00 (noon)—Luncheon Music.
3:30 p. m.—Good Afternoon.
4:30 p. m.—"Book Review," by Mary Madeleine Lanphier.
4:45 p. m.—Musical Interlude.
5:00 p. m.—Aerial Columnist.
5:10 p. m.—Opportunities.
5:45 p. m.—Joe Turner.
6:00 p. m.—Public Service Man.
6:05 p. m.—Sambo and Ed.
6:15 p. m.—Community Chest.
6:30 p. m.—Kenny and His Gang.
7:00 p. m.—Dinner Music.
7:20 p. m.—News Flashes.
7:30 p. m.—Here They Are.
7:40 p. m.—WOL Studio Orchestra.
8:00 p. m.—Masqueraders.

WJSV—Independent Publishing Co. (265 Meters, 1,460 Kilocycles.)

9:00 a. m.—Down South.
9:05 a. m.—Grandfather's Clock.
9:30 a. m.—Musicale.
9:40 a. m.—Our Creed.
9:45 a. m.—New Breads.
10:00 a. m.—Neighborhood Club.
11:00 a. m.—Gospel Song Service.
12:05 p. m.—Anna Meeks and David Martin.
2:00 p. m.—Farm Chat, David Martin.
2:45 p. m.—Radio Revival.
3:00 p. m.—Afternoon Musicale.
3:00 p. m.—Uncle Jim and Mary Jane.
4:00 p. m.—Studio Program.
4:45 p. m.—Science and History.
5:00 p. m.—Glimpses Into Boyland.
5:30 p. m.—Route 50.
5:45 p. m.—Congress Today.
6:00 p. m.—News Flashes.
6:15 p. m.—Classified Hour.
6:45 p. m.—Police Bulletin.
7:00 p. m.—Dinner Music.
7:31 p. m.—Chick Godfrey.
8:00 p. m.—Radio Television Institute Program.
8:15 p. m.—Sons American Revolution.
9:00 p. m.—Jimmy Harbison, pianist.
9:30 p. m.—Music.
10:00 p. m.—Walter Holt.

CHAIN STATIONS.

(Associated Press.)

Programs in Eastern standard time. P. M. unless otherwise indicated.

454.3—WEAF New York—660 (NBC Chain).

6:00—Dinner Music.
6:45—Uncle Abe and David.
7:00—Hymn Sing.
7:30—Sketch.
8:00—Rudy Vallee's Orchestra.
9:00—The Birthday Party.
9:30—Melody Moments.
10:00—B. A. Rolfe Orchestra.
11:00—Florence Richardson's Orchestra.
11:30—Ellington's Band.
12:00—Albin's Orchestra.

348.6—WABC New York—860 (CBS Chain).

6:30—Nelson Orchestra.
6:45—Tony's Scrap Book.
7:00—Novelty Dance; Voice of Columbia.
8:00—Ebony Twins; Topics in Brief.
8:15—Sponsored Program.
8:30—H. V. Kaltenborn.
8:45—Story of Time.
9:00—Tone Pictures.
9:30—Detective Mystery.
10:00—The Lutheran Period.
10:30—Poet's Gold.
11:00—Ben Bernie Orchestra.
11:30—Meeker's Orchestra.
12:00—Downey Orchestra.
12:30—Ann Leaf.

394.5—WJZ New York—760 (NBC Chain).

6:00—Raising Junior.
6:15—Van Steeden Orchestra.
6:45—Topics in Brief.
7:00—Amos 'n' Andy.
7:15—The Jesters.
7:30—Phil Cook.
7:45—Lampe's Orchestra.
8:00—First Nighter.
9:00—Two Dance Orchestras.
9:30—Orchestra Melodies.
10:00—Echoes of the Opera.
11:00—Slumber Hour; Amos and Andy.

272.6—WPG Atlantic City—1,110.

8:00—Concert Orchestra.
8:30—To be announced.
8:45—Uke; Piano.
9:00—B'Nai Brith.
9:30—Concert Orchestra.
10:00—Singers.
10:15—8 Boys; Organ.
11:00—WABC.

282.8—WBAL Baltimore—1,060.

7:00—WJZ.
8:00—Recital.
8:15—WJZ (2¾ hours).
11:00—Do You Remember.
11:30—WJZ.

422.3—WOR Newark—710.

6:30—Sports Program.
6:45—Ensemble.
7:15—Wiley Sisters.
7:30—Musicale.
8:00—Little Symphony.
9:00—Readings.
8:15—Orchestra.
9:30—Melodists; Tour.
10:15—Gus Van.
10:30—Music Moments.
10:45—Globe Trotter.
11:00—Orchestra.

305.9—KDKA Pittsburgh—930.

6:30—The Duo.
8:00—Barn Dance.
8:30—WJZ.
10:00—Sponsored Program.
10:15—WJZ.
11:00—Sports; Program.

428.3—WLW Cincinnati—700.

6:15—Hotel Orchestra.
6:30—Dog Talk.
7:45—Sponsored Program.
8:00—Los Amigos.
8:30—World Tour.
9:00—Band Program.
9:30—WJZ.
10:00—The Hall.
10:30—Bob Newhall.
11:00—Orchestra.
11:00—Variety (2½ hours).

270—WRVA Richmond—1,110.

6:00—Music.
7:15—Jesters; Songs.
7:45—WJZ.
8:00—WEAF.
9:30—WJZ.
10:00—WEAF.
11:00—Dance Orchestra.

Thursday's Air Guide

3:00 p. m. (WRC)—"Unrest in Europe," Dr. Raymond Buell.

3:00 p. m. (WMAL)—U. S. Navy Band Concert.

7:15 p. m. (WMAL)—R. Harris Hour.

9:00 p. m. (WMAL)—Tone Pictures, direction Domenico Savino.

9:30 p. m. (WRC)—Merle Alcock, contralto.

10:00 p. m. (WJZ)—Annual Jackson Day Dinner.

10:30 p. m. (WMAL)—Poet's Gold, David Ross.

11:00 p. m. (WRC)—Organ Recital by Otto F. Beck.

Jane Interprets the Mode

The popular cowl neck, the peplum and the unusual manner of introducing fullness into this lovely black satin gown give it distinction. (Courtesy of Redfern, Paris.)

Paris, Jan. 7.

THE one thing a truly lovely lady is very, very careful about, I have noticed, is the way her cosmetics are applied. She knows that whether her make-up looks crude and glaring or whether it is something subtly and unostentatiously a part of herself, depends solely upon the way she applies it.

Naturally, all of us know that we can get face powder, rouge, lipstick and any other aids to beauty we need in shades that are blended especially to enhance our individuality. We have been told how to apply our rouge in order to give our face the most attractive contours. We have been told that if our lipstick is warm when we apply it, we will avoid all that uneven, blotchy look that hard lipstick will produce. And now, beauty specialists from that place where beauty is paramount, Vienna, have discovered for us a method of applying face powder smoothly and easily.

For this purpose they have invented a little brush. This is about an inch high of white camel's hair, and mounted in gayly painted wood. It is easy to hold and fascinating to use. And the results—perfect! This dainty little brush, soft as your ermine collar, blends your complexion as no ordinary powder puff ever could!

* * * *

O-oh, I hope this Peruvian what's-it doesn't decide to scamper through my nightmares—fascinating though it is!

* * * *

You don't always have to be an artist to see what "line" can do for an otherwise simple frock, for it is "line" that makes the Redfern gown I have sketched for you today so lovely and so distinguished. It is of black satin this gown, with an unevenly draped cowl neck, a draped peplum that is higher on one side than the other, and an incrusted skirt that brings the skirt fullness well to the front. And isn't the shirring on the left shoulder unusual, and aren't the flowing sleeves the gracious, proper ones for this kind of gown?

* * * *

I went out one day with lots 'n' lots of francs in my best purse, and the first thing I saw was an adorable Agnes hat. So-o-o, that's what happened to my lots 'n' lots of francs. But I had the hat, and I put it right on and went on strolling. And it rained. And poured. And deluged. Of course, I gave my lovely hat up for lost and wished I was where I could shed bitter tears for those lots 'n' lots of francs. But a day or so later I picked up my hat from where I had carelessly thrown it—and it was as good as new! Honestly, the rain hadn't spoiled it a bit. Naturally, I wondered if all my readers wouldn't be thrilled to death to own such a hat, so Mamzelle and I worked and experimented and twisted and turned—and found out that it's the simplest thing in the world to crochet this hat, if you have my illustrated leaflet, with its clear and technical terms that any one can understand—which you may have by sending your stamped, self-addressed envelope to the Dare Department of The Washington Post. Hurry, I know you'll want several of these for your spring wardrobe.

Au revoir!

(Copyright, 1931.)

What Today Means to You

By MARY BLAKE

"CAPRICONI."

IF JANUARY 8th is your birthday, the best hours for you on this date are from 10 a. m. to noon, and from 6:30 p. m. to 9 p. m. The danger periods are from 8 a. m. to 10 a. m., and from 2:30 p. m. to 4 p. m.

The astrological picture indicates that an atmosphere of pessimism and worry will overshadow you January 8, and it will be a poor time for attempting those things which require clear thinking. Be careful of what you enter into in the way of contracts and agreements.

The child born on this January 8 will have eyes to see the beautiful things in life, and the heart to feel them. It will be unselfish, and ready to be of service to the world, in whatever capacity it is most fitted. It will have an extremely well balanced nature, and a great fund of common sense.

If you join the ranks of those whose birthdays fall on a January 9, you do not expect the impossible of life, but you aim to win through fair play and honest effort, your share of success and happiness. If anything, you pitch your expectations too low, and are always surprised and grateful when you find unexpected and bountiful returns flowing in. You put other people on pedestals, but you never climb there yourself. Modesty is both your curse and your charm—your lack of self-advertising advances you in certain planes of living and good breeding, but in the competitive world, it is a decided detriment. You do not pull your own strings, when it would boost you to do so.

You give a great deal of love to the world; the love which makes you a friend to the under dog, and a pal to every child; the love which makes you a loyal and devoted companion; and the passionate love which makes you a glorious sweetheart to the man or woman of your heart. You win through industry and common sense that which others win through a more subtle wit or spectacular brain.

You have very domesticated tastes, and you seek most of your pleasures within the home. Most of your plans and efforts center around your home and those within it. You will never, on your own accord, seek foreign fields.

Successful People Born January 8.

1—John Canfield Spencer, statesman.
2—Lowell Mason, musician.
3—James Longstreet, engineer and soldier.
4—Wilkie Collins, English novelist.
5—Miss Laurence Alma-Tadema, author.
6—William W. Gilchrist, composer.

(Copyright, 1931.)

Indoor and Outdoor Gardens

By JANE LESLIE KIFT

ANSWERS TO INQUIRIES.

ON Memorial Day I planted some geraniums which so far have bloomed three times. I water them generously and they get some afternoon sun, not much, however. Please tell me why they do not bloom.

MRS. G. C. B.

Geraniums must be kept on the dry side. As your plants are in pots, they should be watered only every other day. In order to develop blooms they must be in the sun at all times. Better move them to a place where they will have both morning and afternoon sun.

Does the daphne (garland flower) bloom in the fall as well as in the spring? HARRIET T. L.

Yes. In May the daphne oneorum or garland flower is covered with flowers. Later, in the fall, it will bloom again; the flowers at this season are not affected by frost and frequently can be picked in early December. This is a wonderful little evergreen plant which has become very popular within the last few years, due to the pleasing fragrance of the blossoms, which are such a beautiful shell-pink color. It grows about one foot high, but spreads over a space of 2 feet.

I have just bought two chrysanthemum plants, which we have been enjoying in the house. When the plants are through blooming, can they be planted outdoors with my hardy chrysanthemums, provided the ground is not frozen? CARRIE E. B.

Yes.

Please tell me whether I should remove the mulch from newly planted evergreens at this time. I set out the plants in the early spring and they have all done well. A neighbor tells me that leaving the mulch in place in the winter is likely to start up a deadly decay of some sort. Is she correct? MRS. HARRY V. T.

No. It is a good practice to cover the ground around evergreens with a mulch of well-rotted manure or peat moss during the entire year, especially when they are young or newly transplanted as yours are.

I am planning to build in the spring and I will have quite a lot of hedge planting to do when my house is completed. Please tell me at least three species of low-growing hedge plants from which to choose. I think there must be other varieties besides privet. MRS. THOMAS T. R.

Anthony Waterer spirea can be kept eighteen inches high by frequent pruning and will produce a mass of flowers all summer if trimmed after each crop of flowers. The foliage of this plant is beautiful. Box barberry is another desirable low-growing, interesting, little plant. This plant is much like the Japanese barberry except that it can be kept as low as three inches. It has long roots, which necessitate careful planting. Of course, for general boundary planting there is nothing better than California privet. The rugosa rose makes an excellent blooming hedge. Unlike many other roses, this one is free from insect pests and diseases. The flowers, according to the variety chosen, are white, crimson or pink.

Please tell me when to transplant a palm and a rubber plant which need transplanting very badly, both plants having been in their present containers for at least five years.

KSIE T. P.

You may transplant either of these plants at any season.

(Copyright, 1931.)

All readers' questions on growing and care of indoor and outdoor flowers and floral decorations for social functions will be answered by Miss Kift, directly in this column if addressed in care of The Washington Post, or directly to readers if a self-addressed, stamped envelope is supplied.

WORK ON BRIDGE

ESTABLISHING DUMMY'S SUIT.

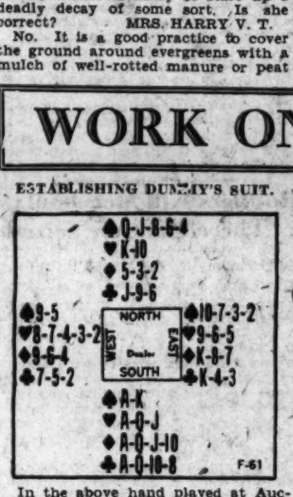

In the above hand played at Auction Bridge, South would bid one No Trump, which would end the auction.

Played at Contract Bridge, South, having a count of 28, would bid four No Trumps; and North, having a count of 7 and a five-card suit headed by Queen-Jack, doubtless would bid for the small slam.

When the hand was played, the small slam was bid, but South failed to make it. A Heart was led and dummy's King won the first trick. Reasoning that Diamonds was his strongest suit, Declarer then led a Diamond and took the finesse; but not being able to get back in dummy, was obliged to lead Clubs from his own hand and East's King won dummy's Jack. East returned his partner's Heart and South had to lead the Queen of Diamonds to the last trick, East's King winning; as the King of Clubs also won, Declarer failed to make his contract.

THE CORRECT PLAY.

A small slam was very easy for the Declarer to make; and with the King of Clubs in the right place, thirteen tricks could be won, although it would add only 50 points to the Declarer's score, as only the small slam was bid.

The proper play of the hand was to win the first (Heart) trick in the South hand and lead the Ace and King of Spades to unblock for dummy. Then put dummy in with the King of Hearts and cash the three established Spades, South discarding the Queen, Jack and Ten of Diamonds—not Clubs. With Jack-Nine in dummy, the Club suit is of the same strength as the Diamonds; but the Club distribution is better for finessing. After running the Spades, lead the Jack of Clubs and the thirteen tricks are assured whether East covers or not.

(Copyright, 1931.)

Wives of Tomorrow

FRANCES M'DONALD

A Husband's Rights.

MEN have the weirdest ideas about their importance. Some of them have not yet awakened to the fact that they are fast going out of style entirely. A few more years and woman will be passing laws for pensioning unattached and therefore indigent males. The whole works will belong to woman and man will just appear when a buzzer sounds. And then he will jump.

Meanwhile he would do well to mind his step and mend his manners. His day is almost done. The woman alone is accepted as regulation in theater, restaurant and hotel. Escorts are no longer the necessary evil they once were. Woman goes and comes as she pleases. If she takes a man along it is because he happens to be an exceptional man or there is going to be dancing. And presently dancing will go. And the stag line will form—outside. Man has been weighed in the balance and found wanting. Where once he was needed to carry things he is now no longer a necessity. Merely a luxury. But he has not made the grade from necessity to luxury. He is still uncouth and far from luxurious. He yawns. He looks at watches. He stamps around. He throws things. He has not the wit to take his cue and make himself indispensable. He is still crowding the scene. And his fate is sealed. Forever.

And yet he takes pen in hand and delivers himself of a self-directed panegyric like this:

Dear Frances McDonald:

For the benefit of some of your benighted female correspondents, I would like to say a few words on the respective rights of man and woman in marriage. Most of the wives who find expression in your column seem unfamiliar with history. Certainly nothing in the history of their sex would justify their unreasonable claims upon man.

Man has raised woman from the estate to which she rightly belongs—that of slave. She was created in the first place to serve man and to see to his comfort. She was never appointed his supervisor, guardian or keeper. She was a trouble-maker and busybody from the start and should have been relegated back to whatever limbo produced her in the first place. But because of man's needs she was suffered to remain. For utilitarian purposes solely. The bearing and rearing of young, keeping of the home and other activities. Because of her limited duties she was given little if any judgment, intelligence or reason. Man had to develop what scant powers were hers. And now she rises up to declare herself his equal, to claim title with him to the earth. On what ground? And she goes even further. She attempts to rule man, to legislate his acts and liberties, to question his goings and comings, to dictate to him. And for most part he, poor weakling, allows it.

No woman, simply because some man has made her a wife, should be allowed to dictate the conduct of that man. No law should permit her to, yet the law joins with her in specifying correct conduct for the "married" man. And directing penalties for deviation from such specified conduct. Man has meekly borne all this because of his liberality. But now it is time for him to admit that a limit has been reached; that a new regime is in order. It is no longer necessary for each man to have a woman to prepare his food and perform similar service. Let him then do away with marriage. Let him put woman back where she belongs. Instead of spending his days trying to please her, let him ignore her existence. Let him once more rule the earth. Let him exercise his rights. Let him enjoy the freedom that was once his. Let him possess the earth—and rule woman.

HOMO.

All right, Mr. Homo, we will let him! In fact, no one has ever tried to stop him. It was he who was miserable in Eden! And even after the apple episode he did not suggest getting rid of Eve! And he never will. So let him! Let him!

The NEW Jelleff's features a ROMNEY Frock

—for North
—or South

$49.50

Equally adapted for immediate wear here or at Southern resorts—this woman's afternoon ensemble of beige canton crepe and alencon lace, with scarf collared jacket and short sleeved dress. Also in other pastel shades and navy.

Jelleff's Salon Gown Shop
—Second Floor

Goldsmith's
Hamilton Watches
For Men and Women
Smartness—Convenience—Accuracy

—and dependability are blended in the justly renowned Hamiltons. They are essentially "correct" for every occasion.

"CHEVY CHASE"
at left. Plain or engraved 14-K gold case. 17 jewels.
$75

"GREENWICH"
at right. Thoroughly masculine. 17 jewels. 14-K gold-filled case.
$55

"CHARGE IT AT GOLDSMITH'S"

Goldsmith & Co.
1225 F Street, N.W.
NEAR THIRTEENTH STREET

YOUR NAME
What Does It Mean?

By HARRY A. DEFERRARI, Ph. D.

The family name "Mears" has come down to us from several quite different sources. In most cases it is derived from the old English "mere," meaning "a pool" or "a pond," and indicates an original place of residence. Sometimes its source is the old English "gemaere" which means "the boundary." When it is derived from this second source it generally implies that the persons who were first so called had their residences near the boundary paths or roads which separated two estates. Finally, this name has sometimes been assumed by families which were originally called "Mayer," "Meyer," "Meara," or "O'Meara." The Hundred Rolls mentions a Gregory le la Mere and a William ad le Meere.

The family name "Mayer" (also spelled "Mayor") is sometimes derived from the French "Maire" or "Lemaire." Since its ultimate source is the Latin "maior," its real meaning is "the greater man." As is well known, the expression has been adopted as the title of the chief official of a city. In English-speaking countries, however, "Mayer" and "Mayor" have frequently been adopted as Anglicized forms of the German "Meyer."

The family name "Meyer" is of German origin. Although its ultimate source is the same as the English "Mayor" and the French "Maire," it generally has the extended meanings of "steward," "bailiff," and "farmer."

The personal name "Phoebe" is ultimately of Greek origin, and means "shining."

The family name "Giesing" (also spelled "Giesing") is of German origin, and means "the son of Giso." "Giso" (also spelled "Kiso") was an old personal name meaning "the spear."

Watch this column every day. Your name will appear here.

(Copyright, 1931.)

TODAY from 10:30-11 A. M. Over Station WOL

BOB WEST
The Nation's Outstanding Organist Playing from the
FOX THEATRE
And Every Mon. & Thurs. Thereafter

For Those Who Like
HOME MADE CANDY

Through a special arrangement with the publisher, The Washington Post is privileged to offer a limited number of copies of

"Home Candy Making"
By F. E. CHASE
An Attractively Bound Booklet That Normally Retails for 31

For Only
25c

And the Coupon Printed Below.

The 122 pages of this booklet contain complete instructions for making candy at home and formulas for all varieties that can conveniently be made in the ordinary kitchen.

Copies Can Be Obtained at the Office of The Post or Will Be Mailed to Any Address With the Receipt of 5c Additional, to Cover Postage.

USE THIS COUPON

NAME .....

ADDRESS .....

This coupon and 30c will be accepted as full payment for the booklet "Home Candy Making," by F. E. Chase.

The Washington Post
"The Capital's Greatest NEW Spaper"

SHOW GIRL — So This Is Mickey! — By J. P. McEvoy and J. H. Striebel

C'MON, MICKEY—YOU'RE COMING HOME TO DINNER WITH ME.
OUGHTN'T YOU TO CALL YOUR MOTHER FIRST.
NO—IF MA KNEW I WAS BRINGING COMPANY SHE'D FUSS—SO YOU JUST COME ALONG AND GRAB POT-LUCK.
WELL IF I'M KICKED OUT ON MY EAR IT WON'T BE THE FIRST TIME
OH—IS THAT YOU DIXIE?—HAVE YOU BROUGHT HOME THAT CHEESE FOR DINNER
HUH—CHEESE—ME?
NOT YOU MICKEY!—MA MEANS THIS ROQUEFORT I GOT FOR HER AT THE STORE
FOLKS—MEET THE GIRL FRIEND MICKEY MACKEY—
OH DEAR—IF I'D ONLY KNOWN
TUT-TUT! AS THE SCOTCHMAN SAID—PUT ANOTHER BEAN ON THE PLATE
McNaught Syndicate, Inc., N. Y.

RADIO
BRIDGE
GARDEN HINTS

WOMEN'S FEATURES

CHILDREN
SOCIETY
PATTERNS

Hollywood Screen Life

By HUBBARD KEAVY.

Hollywood—Filmtown goins-on:

The few pictures that have been on wide film will not be followed by others, this year at least.

INA CLAIRE
in talkie equipment.

The main reason is that too few theaters have equipment to show them, making the cost of production almost prohibitive.

Many theater owners have refused to install machinery to exhibit the so-called grandeur film because they are still making payments on their talkie equipment.

Change the Title.

Because the public isn't interested in movies about kings and queens, the title of a picture has been altered because it suggested a story about royal characters.

The story is "The Royal Family," which has been made into a picture from the stage play with Ina Claire, Fay Brian, and Frederic March in the main roles. It is about the stage's royalty—the Barrymores, of course—and has nothing to do with kings, queens, or even jacks, in their literal sense.

The movie title will be "The Royal Family of Broadway."

It is perhaps a little late to mention it, but Hollywood boulevard, the main street, failed to see a Christmas spectacle that is typical of filmland artificiality.

In past years, to give the children as well as the grown-ups a treat, a reindeer drawn sleigh was pulled down the avenue with two actors as passengers—one of them dressed as Santa, the other playing straight. Preceding the sleigh was a movie-lighted machine puffing gusts of artificial snow.

The reason for the discontinuance of the stunt was not made known. It is suspected that no players could be found who would wear whiskers.

A Chance to Gossip.

Hollywood had something more to talk about when two stars who are said to have not spoken to each other since their engagement was broken two years ago were cast in the same picture.

Their names are Clara Bow and Gary Cooper.

A prankish statistician has figured out what should Providence see fit to recall Venus de Milo to this mundane sphere, she would take her place among the unemployed if she came to Hollywood.

The once lovely Venus would be described in movie terms as "Amazon size," "extra large," or "distorted."

HOW IT BEGAN

By Russ Murphy and Ray Sermon

SHE SET HER CAP...

IN THE DAYS OF LACE CAPS AND CRINOLINE, THE COY FEMALE ALWAYS PUT ON HER MOST BECOMING CAP TO ATTRACT THE MAN IN WHOM SHE WAS INTERESTED... AND THEN SOME JEALOUS CAT WOULD SAY SHE WAS SETTING HER CAP FOR HIM.

"LEATHERNECK"—

IN THE OLD DAYS WHEN SWORDS WERE USED, THE U.S MARINES WORE LEATHER LINED COLLARS AS PROTECTIVE ARMOR... THAT'S WHY THEY WERE NAMED LEATHERNECKS.

(THANKS TO MARINE—U.S.S. LANGLEY)

PIDGIN ENGLISH...

WHEN COMMERCE BETWEEN CHINA AND ENGLISH SPEAKING PEOPLE BECAME PROFITABLE, CHINESE MERCHANTS TRIED HARD TO LEARN ENGLISH... THE WORD BUSINESS WAS HARD FOR THEM TO PRONOUNCE... THEIR BEST EFFORT SOUNDED SOMETHING LIKE PIDGIN... THAT'S WHERE THEIR BUSINESS ENGLISH GOT ITS NAME.

© 1931 by Metropolitan Newspaper Feature Service, Inc. Great Britain rights reserved

TOMORROW—The First Stage-Door Johnnies; We'll See How It Pans Out; Blind Pigs.

If you have other ideas as to HOW IT BEGAN, write to Russ Murphy, care of The Washington Post. If you want to see how some other particular custom or saying began, let Russ Murphy know and his answer will be illustrated in this series.

Grace Moore Wins Praise With Zecchi at Musicale

Grace Moore, soprano of the Metropolitan Grand Opera Company, and Carlo Zecchi, Italian pianist, were the soloists who appeared in a joint program in Mrs. Lawrence Townsend's musical morning at the Hotel Mayflower yesterday.

Miss Moore, who has many admirers in Washington among those who enjoy vocal artists, was in excellent voice and the audience was very enthusiastic, especially about her singing of two operatic arias, "Mi Chicamano Mimi," from "La Boheme," and "Depuis le Jour," from "Louise." In a group of French ballads she delighted the audience with her dainty phrasing and expressive interpretation. The English group also brought Miss Moore an ovation.

The advance notices regarding Carlo Zecchi as an outstanding pianist of Europe, were justified in his part of the concert. His agility in fingering, impeccable technique, beautiful singing tone and unfailing virtuosity made his artistic merit apparent in a varied program, which included a Vivaldi concerto; three sonatas by D. Scarlatti, J. S. Bach's "Organ Toccata in C Major" and a Paganini-Liszt group, which brought forth much applause from the audience.

The artists at Mrs. Lawrence Townsend's forty-ninth musical morning at the Mayflower next Wednesday will be Mme. Claudia Muzio, dramatic soprano of the Chicago Opera Company, and Alfredo San Malo, violinist.

Helping the Homemaker

By LOUISE BENNETT WEAVER.

Afternoon Party Menu.

Crabmeat Somerset Chased Biscuits
Ripe Olives
Vanilla Ice Cream Swiss Sauce
Coffee
Fancy Candies

Crabmeat Somerset.
(Serving 12)

3 tablespoons granulated gelatin
½ cup cold water
2 cups boiling water
1 teaspoon salt
3 tablespoons sugar
3 tablespoons lemon juice
½ cup chili sauce
1-3 cup chopped sweet pickles
1 cup finely chopped celery
3 tablespoons chopped pimentos
2½ cups canned crabmeat
2 hard cooked eggs, sliced

Soak the gelatin and cold water five minutes. Add the boiling water and salt and mix well until the gelatin has dissolved. Add the sugar and lemon juice and stir. Cool. Fold in rest of ingredients and pour into individual molds which have been rinsed with cold water. Set in cold place to stiffen. Unmold on lettuce and surround with mayonnaise.

Cheese Biscuit.

4 cups pastry flour
8 teaspoons baking powder
2-3 teaspoon salt
¼ cup butter
1½ cups milk
2-3 cup finely cut cheese

Mix the flour, baking powder and salt. Cut in the butter with knife. Mixing with knife, add the milk. When soft dough forms, pat it out until it is ½ inch thick. Spread half with the cheese and fold over the other half. Press into the cheese and with a sharp knife cut into 1½ inch squares. Place on a baking sheet and bake twelve minutes in moderate oven. Brush tops with butter and serve at once.

Swiss Sauce for Ice Cream.

1 cup sugar (dark brown)
3 tablespoons flour
1½ squares chocolate, cut fine
⅛ teaspoon salt
¼ teaspoon cinnamon
1½ cups water
1 teaspoon vanilla
1 tablespoon butter
½ cup blanched almonds
½ cup diced marshmallows

Mix the sugar, flour and chocolate. Add the salt, cinnamon and water. Cook slowly, stirring constantly, until the sauce thickens. Add the vanilla and butter and beat well. Cool. Add rest of ingredients and pour over ice cream which has been placed in serving dishes.

Guiding Your Child

By MRS. AGNES LYNE.

PROBLEMS OF YOUTH.

Most of us in looking back over the past can not help but feel that the teens were the most difficult years of all.

It was then that we became aware of the conflict between the life of our own generation and the behavior which our elders expected of us.

It was then that we knew our most intense religious experiences, our most painful doubts and the necessity, never again so urgent, for finding some ideal order in the universe.

Nothing was settled for us. From the confusion of ethics, religion and standards of conduct which surrounded us on every hand, we somehow had to evolve an order and philosophy of our own.

Any swiftly changing society must put upon its youth this excessive burden. Social conditions in our own country have never changed more quickly than during the last few decades.

More than ever is it useless to try to hand down to children any set patterns of belief and conduct. No matter whether we like it, the conditions of modern life make it necessary for youths to make their own choices.

All we can do is to prepare them to choose as wisely as possible.

We can set before them the example of mature, self-disciplined adults who courageously meet their own life problems. We can free them to meet their problems in the light of this example and in the light of their own experience helped always by a feeling of security and sympathy in the home environment.

Such a program should prevent at least some of the conflicts and mistakes for which youth pays so heavily in wasted years and energy. It should to a large extent prevent false starts and irrevocable commitments to courses which must bring too heavy penalties.

SOCIETY

Continued from Page 5.

Cousens, daughter of Senator and Mrs. James Couzens; Billy Dodd and Miss Jean Dodd, Miss Louise Blair, Miss Ruth Ellen Coleman, Miss Frances White, Miss Hiler White and Lawrence Baker, jr.

Mr. Rudolf Leitner, First Secretary of the German Embassy, has gone to New York.

Mrs. George F. Becker entertained at dinner last night in the patio of the Carlton Hotel in honor of Dr. and Mrs. Joseph Colt Bloodgood, of Baltimore. Dr. Bloodgood gave a talk last night before the Institute of Health.

Mrs. Becker's other guests were Senator and Mrs. Joseph E. Ransdell, Senator Thomas J. Walsh, Mr. and Mrs. Rufus C. Mather, Mr. and Mrs. Walter R. Tuckerman, Mrs. Charles Stuart Alden, Mrs. Henry Alvah Strong, Dean Lewis, of the medical department of Johns Hopkins University; Dr. and Mrs. A. Livingston Stavely, Mrs. John C. Fremont, Col. Mervyn C. Buckey, retired; Mrs. Robert W. Imbrie, Mr. Lawrence R. Lee, Mrs. Rushmore Patterson, Mr. Richard W. Flournoy, jr., Dr. Rienhoss, Mr. Charles H. Butler, Mr. William F. Keohan, Mrs. Lindsay Russell and Dr. William Gerry Morgan.

Ball Chairman Named By New York Society

Plans for the annual reception and ball of the New York State Society of Washington, at the Willard Hotel on January 19, were outlined at a meeting yesterday of officers of the society at the home of Dr. Lamar H. Harris, in Cherrydale, Va.

Raleigh Sherman was named chairman of the reception committee and C. F. Hammerly, chairman of the entertainment committee. Other committee chairmen appointed were F. W. Kritchelt, floor committee; Maurice Sands, membership, and Miss Helen Brown, historian. Dr. W. J. Davis is president of the society.

Uncle Sam's Home Hints

UNIQUE SALAD DRESSINGS.

(U. S. Department of Agriculture.)

Sour Cream Salad Dressing.
teaspoon mustard
teaspoon salt
teaspoon paprika
tablespoons sugar
eggs
cup vinegar
cup sour cream

eat the eggs until very light, add other ingredients, and cook in a double boiler, stirring constantly until thickened. Remove from the fire and beat well. If this dressing is cooked properly, it will have when cold a thick, smooth consistency. If it is overcooked so that there is a tendency to separate, it should be strained before cooling.

Cheese Dressing for Salads.

Neufchatel or cream cheese
cup salad oil
to 4 tablespoons lemon juice
teaspoon salt
Tabasco sauce, onion juice, a bit of garlic, or grated horseradish for seasoning.

Wash up the cheese, add the oil, and beat with a Dover egg beater. The mixture curdles at this point, but add the other ingredients and continue beating until the mixture is smooth and creamy. Use this dressing in the same way as any other salad dressing. For fruit salads it is particularly delicious if whipped cream is added.

Endurance Fliers Flee From Storm

Women Aviators Plan to Pass Night Soaring Above Desert.

Los Angeles, Jan. 7 (A.P.).—A storm brewing off the Pacific Coast sent the endurance plane, Lady Ralph, and its two fliers, Bobbie Trout and Edna May Cooper, in full flight for better weather late today. With their refueling ship they beat a hasty retreat southeast to Imperial Valley, planning to spend the night soaring over the desert near El Centro.

When they left Los Angeles at 2:30 p. m., they had passed the 72d hour of their attempt to break the world endurance refueling record of 645 hours. The young women trusted to luck in their decision to leave the home airport. If forced down at any point other than the airport here, their flight will have been vain and the women's endurance refueling record they exceeded on the second day will still stand.

But with all their troubles, the day was a happy one in the narrow cabin. It was the twenty-fifth birthday anniversary of Bobbie Trout and celebration was in order.

Call National 4205 when you place a Post Classified Ad.

Governor of Michigan To Attend State Dinner

Gov. Wilber Marion Brucker of Michigan yesterday accepted an invitation of the Michigan State Association to attend its seventieth annual banquet at the Hay Adams House January 26. Senator Vandenberg, president of the association, will be toastmaster.

On the committee of arrangements are Mrs. Edna Sheldon Blair, Fred G. Golden, Dr. Mark Finley, Mark Foote, Mrs. Minie E. Keyes, Henry M. Ross, Delbert E. Libbey, F. L. L. Hiller, Alvin R. Meissner, Howard W. White, G. Roscoe Swift, B. H. Brookway, Donald L. Luxford, Alfred J. Loda and Joseph A. Penton.

Today's Happenings

Luncheon—Washington Chapters of the Phi Delta Delta legal fraternity, 12:30 p. m., Women's City Club.

Meeting—Washington Board of Trade, 8 p. m., Willard Hotel.

Dinner meeting—The Thirteen Club, 6:30 p. m., Willard Hotel.

Luncheon—Kiwanis Club, 12:30 o'clock, Washington Hotel.

Election — Kallipolis Drum and Bugle Corps, 7:30 p. m., 1212 G street northwest.

Card party—St. John's Episcopal Church, 8:30 p. m., parish hall of the church, Thirty-fourth street and Rainier avenue, Mount Rainier, Md.

Dinner dance—Optimists Club of Washington, 6:30 p. m., Meridian Mansions.

Meeting—Twentieth Century Club, Y. W. C. A., 11 a. m.

Dinner Meeting — Thirteen Club, Willard Hotel, 6:30 p. m.

FILM TIME TABLES

Feature pictures are presented on the following schedules at the theaters named:

Palace—"Morocco," at 11:40 a. m., 2:07, 4:39, 7:26 and 9:56 p. m. Stage shows at 1:19, 3:51, 6:38 and 9:10 p. m.

Fox—"Princess and the Plumber," at 11:52 a. m., 2:14, 4:36, 7:28 and 9:50 p. m. Stage show starts at 1:42, 4:04, 6:56 and 9:18 p. m.

Earle—"The Lash," at 11:50, a. m., 2:15, 4:40, 7:40 and 10 p. m. Stage shows at 1:10, 3:35, 6:35 and 9:00 p. m.

Rialto — "Those Three French Girls," at 11:40 a. m., 1:40, 3:40, 5:40, 7:40, and 9:40 p. m.

R-K-O Keith's—"The Criminal Code," at 11:20 a. m., 1:20, 3:20, 5:18, 7:18 and 9:18 p. m.

Columbia—"Hell's Angels," at 10:20 a. m., 12:30, 2:45, 4:50, 7:05 and 9:15 p. m.

Metropolitan—"Outward Bound," at 11 a. m., 12:33, 2:22, 4:11, 6, 7:49 and 9:38 p. m.

Tivoli—"Mother's Cry," at 2:30, 4:20, 6:05, 7:55 and 9:40 p. m.

Ambassador—"Min and Bill," at 6:15, 8 and 9:50 p. m.

Band Concert

THE U. S. SOLDIERS' HOME BAND ORCHESTRA.

At 3:30 o'clock.

March, "The Invincible Eagle" ..... Sousa
Overture, "The Impresario" ..... Mozart
Suite Romantic, "By the Lake of Geneva" ..... Bendel
(a) "Sunday Morning at Olion."
(b) "A Serail at Chateiard."
Excerpts from Comic Opera "Doris" ..... Collier
Fox Trot, "Keep Swapping the Cobwebs Off the Moon" ..... Lewis
Waltz Suite, "Eternelle Ivresse" ..... Ganne
Finale, "Howdy" ..... Josa
"The Star-Spangled Banner."

Fifth Ave. Fashions

NEW YORK

923

's designed along lovely slender- g lines. The draped bodice in tering cowl effect is delightfully ming. The sleeves are extreme- modish with loose hanging nes, showing contrasting lining t matches the vestee.

he hips show a flat slimness.

his fascinating model is a crepy len in rich rust-red tones, with n harmonizing contrast.

tyle No. 923 is designed for sizes 18 and 20 years, 36, 38, 40 and 42 hes bust. The 36-inch size requires 4 yards of 39-inch material, h ¾ yard of 39-inch contrasting.

lack canton crepe with white is art.

elvet, sheer metal lame and crepe rocain are ideally suited to this del.

rice of pattern, 15 cents. Address hion Department, Washington , 406 World Building, New York .

osed is 15 cents. Please send to

Write name clearly.

Street and Number.

City. State.

ern No. Size.

Fourth Liberty Limited Added to Pennsylvania Fleet

Swift Luxurious Flyers to Chicago

IN addition to fast, rigidly kept schedules, The Golden Arrow and The Liberty Limited, leaders of the Pennsylvania fleet of 9 swift trains to Chicago daily, offer courteous service, luxurious appointments and savory meals.

Swift luxurious flyers to Chicago

THE LIBERTY LIMITED
Leaves Washington ..... 5.25 P.M.
Arrives Chicago ..... 9.10 A.M.

THE GOLDEN ARROW
Leaves Washington ..... 5.30 P.M.
Arrives Chicago ..... 12.00 Noon

MANHATTAN LIMITED
Leaves Washington ..... 7.05 P.M.
Arrives Chicago ..... 2.05 P.M.

Six other trains to Chicago daily

ALAN B. SMITH, General Passenger Agent, 613-14th Street, N. W., Washington, D. C. Telephone National 9140.

PENNSYLVANIA RAILROAD

AMUSEMENTS AMUSEMENTS

RKO KEITH'S
2nd ANNIVERSARY GREATER SHOW MONTH
STARTING TOMORROW
Handing America the First Big Laugh of 1931
A Columbia Picture
CHARLES RUGGLES
JUNE COLLYER
DORIS LLOYD
Charley's Aunt
Enough to Make a Cat Laugh Out Loud!
LAST TIMES TODAY "The Criminal Code"

3% on Savings Accounts
4% on Time Deposits
A Safe Deposit Box
—for your papers of importance will enable you to start the new year in a business-like manner.
† Modern Safe Deposit Boxes are available at our Conn. Ave. office, as low as..... $3 yr.
Franklin National Bank
Fa. Ave. at 10th
1111 Conn. Ave.
JOHN B. COCHRAN President
THOS. P. HICKMAN V. P. and Cashier

Ease in 5 Minutes—Comfort in 5 Hours
Don't neglect your child's COUGH or COLD
TRY this milder "counter-irritant." Good old Musterole now made milder for babies and small children. So pleasant to use and so reliable—apply Children's Musterole freely to the affected area once every hour for five hours. That's the safe, sure treatment that millions of mothers and leading doctors and nurses recognize and endorse.
Musterole gets action because it is a "counter-irritant"—not just a salve—it penetrates and stimulates blood circulation, helps to draw out infection and pain.
That's why this famous blend of oil of mustard, camphor, menthol and other helpful ingredients brings relief naturally.
Keep full strength Musterole on hand for adults and Children's Musterole for the little tots.
CHILDREN'S MUSTEROLE
BETTER THAN A MUSTARD PLASTER
MILD

LOEW'S PALACE
NOW PLAYING
GARY COOPER
MARLENE DIETRICH
ADOLPHE MENJOU
in "MOROCCO"
on the stage
"ODDS and ENDS"
COMING SATURDAY
Evelyn Laye and John Boles in "One Heavenly Night"
ON THE STAGE
ALLAN ROGERS in "Keep Moving"

LOEW'S COLUMBIA
LAST 2 DAYS
"HELL'S ANGELS"
COMING SATURDAY
RUTH CHATTERTON in "The Right to Love"

EARLE
Last 2 Days—Richard BARTHELMESS in "THE LASH"
Since DAVE APOLLON & Other Attractions
Starting Saturday
The Unforgettable Picture that goes Straight to the Heart.
"VIENNESE NIGHTS"
A WARNER BROS. STUPENDOUS ALL-TALKING SPECTACLE
Stage VIVIENNE SEGAL
Star of "Viennese Nights" In Person
LEAVITT & LOCKWOOD
NASH & FATELY & MARINE BOYLE
And Other Attractions

WARNER BROS. METROPOLITAN
LAST 2 DAYS
Warner Bros.—Vitaphone's "OUTWARD BOUND"
Presented at reduced prices
Starts Saturday.
"PASSION FLOWER"

TONIGHT at 8:30 50c to $2.50 SHUBERT BELASCO TODAY at 2:30 50c to $1.50
GILBERT MILLER Presents
TOMORROW AND TOMORROW
A NEW PLAY BY PHILIP BARRY
WITH
ZITA JOHANN & HERBERT MARSHALL
Next Sun. Mail Orders Now. Seats Now.
THE BLUE GHOST
WITH SEENA OWEN—NATE BUSBY
And an Important Cast
6 Months at Forrest Theater N. Y. City
Mats. Thur.-Sat.
NOT A MOTION PICTURE!
NIGHTS—50c to $2
THURS. and SAT. MATS.—Best Seats, $1

THE GREAT MARY WIGMAN
Germany's Greatest Woman Dancer
Takes New York by storm. Audience refuses to leave.
NATL. THEATER, FRI. AFT., JAN 9—4:30
Seats Mrs. Greene's Concert Bureau, Droop's, 1300 G st.; Dist. 6493.

GAYETY - BURLESK
BIG MIDNITE FROLIC
Fri. Nite, Jan. 9th
Show Starts 11:30

The WORLD'S GREATEST DANCERS
KREUTZBERG and GEORGI
Constitution Hall, Thurs. Aft., Jan. 15, 4:30
Seats Mrs. Wilson-Greene's Concert Bureau, Droop's, 1300 G St. District 6493.

GIGLI
World's Greatest Tenor, Met. Opera.
Constitution Hall, Tues. Aft., Jan. 13, 4:30
Seats Mrs. Wilson-Greene's Bureau, Droop's, 1300 G st.; Dis. 6493.

AMUSEMENTS. AMUSEMENTS.

Starts TOMORROW
FOX The LAST WORD
Never has such appeal, laughter, heart interest and romance been packed into one picture
Edmund LOWE in Part Time Wife
from the Saturday Evening Post story "The Shepper-Newfounder"
with
LEILA HYAMS
TOMMY CLIFFORD
25¢ TILL 1PM. FROM 10 TIL
On Our Stage
FANCHON-MARCO'S Idea in BLUE
with
RENOFF & RENOVA
MITZI MAYFAIR
HARRY SAVOY
Webster and Marino
Paul Nemeti—Fawcett Ballet
LEON BRUSILOFF and the FOX MUSIC MASTERS
John Hix's "Strange As It Seems"
Fox Movietone News
Welcome back Bob WEST
King of 'em all at the MIGHTY ORGAN
Tonight—Last Times The PRINCESS and PLUMBER

IS FREE LOVE EASIER THAN DIVORCE?
The doctor said her duty was motherhood . . . the psychoanalyst advised companionate marriage . . . the lawyer insisted on divorce
All SHE wanted was freedom to love whom she pleased!
CONRAD NAGEL
Genevieve Tobin
Stars of "A Lady Surrenders," in Universal's
"FREE LOVE"
With ZASU PITTS
Who Is Right About Free-Love?
Judge LINDSEY or Bishop MANNING
See this sophisticated expose of modern marriage and decide for yourself!
STARTING SATURDAY
RIALTO
NINTH AT GEE
LAST TWO DAYS
THOSE THREE FRENCH GIRLS

NATIONAL TONIGHT at 8:20. 50c to $2.50
MAT. SAT. ONLY 50c to $2.00
Laurence Rivers, Producer of "THE GREEN PASTURES," Presents a New Comedy.
PHILIP GOES FORTH
by GEORGE KELLY
Author of "The Torchbearers," "The Show-off," "Craig's Wife," "Behold the Bridegroom."
Next Week, Bee. Mon. Seats Selling.
ROBERT V. NEWMAN Presents
FRANCINE LARRIMORE
"STORM SONG"
A NEW DRAMA BY SIDNEY HOWARD
WITH A DISTINGUISHED CAST

JOSEF HOFMANN
GREAT PIANIST
Constitution Hall, Sat. Eve., Jan. 17, 8:30
Seats Mrs. Wilson-Greene's Bureau, Droop's, 13th and G. Dis. 6493.

THE CORCORAN GALLERY OF ART
Twelfth Exhibition of Contemporary American Oil Paintings
OPEN TONIGHT
ADMISSION FREE
From 8:00 until 10:30 o'clock
Also open daily as follows:
Sundays, from 2 until 5 P. M.
Mondays, from 12 noon until 4:30 P. M.
Other week days, from 9 A. M. until 4:30 P. M.

POST WANT ADS PAY

25 YEARS AGO TODAY

JOHN M. PATTERSON, OF CINCINNATI, WHO DEFEATED MYRON T. HERRICK BY 60,000 PLURALITY, WAS INAUGURATED GOVERNOR OF OHIO TODAY.
PHOEBE COUZINS, OF MISSOURI, NOTED WOMAN SUFFRAGIST AND ONLY WOMAN WHO EVER SERVED IN THE OFFICE OF U.S. MARSHAL, IS IN WASHINGTON TO URGE THE RE-ESTABLISHMENT OF THE CANTEEN IN THE ARMY—SHE BELIEVES IN THE MODERATE USE OF INTOXICANTS AND HAS STARTED A CRUSADE AGAINST GOVERNOR FOLK'S SUNDAY CLOSING LAW.
1-8
FISKE O'HARA
A NEW IRISH SINGING COMEDIAN IS INTRODUCED IN "MR. BLARNEY FROM IRELAND"
(Copyright, 1931, by The Bell Syndicate, Inc.)

JANUARY 8, 1906.

The Navy Department will investigate the collision in New York Harbor yesterday between the battleships Alabama and Kentucky, in which both were damaged.

More than 200 members of the Bartenders League attended the installation of officers and the annual banquet in Arion Hall, Eighth and D streets northwest yesterday afternoon.

All guests of the National Hotel were saved early this morning when fire damaged the building to the extent of about $15,000. The alarm was quickly spread by hotel employes, enabling guests to flee to safety.

The kaiser is said to have given up the idea of presenting an oil portrait of himself as a wedding present to Miss Alice Roosevelt and will probably send instead a complete dinner set of royal Berlin China.

Clarence Darrow, noted Chicago lawyer, yesterday advocated the closed shop principle in an address under auspices of the Peoples Church in Pythian Temple. He spoke in connection with the local strike of printing and typographical unions.

HOW TO KEEP WELL

By DR. W. A. EVANS

To the limit of space questions pertaining to hygiene and prevention of disease will be answered in this column. Personal replies will be made to inquiries, under proper limitations, when return, stamped envelope is inclosed. Dr. Evans will not make diagnosis or prescribe for individual disease.

GOOD ROADS IN PANAMA.

WITHIN ten years good roads have been built over much of the Republic of Panama. If present plans are continued the end of the just beginning decade will see a national highway from the Costa Rican border on the northwest to the Colombian border on the southeast, with feeder lines at intervals. Within the Canal Zone there are the newly constructed Madden highway and various paved roads joining together different posts and towns. A proposed continuation of the Madden highway, together with the Panama-Summitt road, will form the American Interoceanic highway.

The development of these great highway systems is proving both disadvantageous and healthful from the health standpoint. The residents of the Zone, for whose health our Government is responsible, are being exposed to smallpox, malaria and other diseases because of the newly created currents of travel between the Zone and the interior. Protecting the health of our Zone population is certain to be more difficult and expensive. On the other hand, the people of the Panamanian interior ore learning how to care for their health. In every Panamanian village the authorities have dug at least one village well. The larger towns have put in public water supplies with water mains, piping, bath tubs and toilets. In these larger places there are sewage systems. In the smaller villages every house has a newly erected sanitary privy. In a few there are health departments and an occasional community has a small hospital.

A resident tells me that it is easy to note the elevation of standards which follow the completion of a highway into a new town and across a new section. They are justified in expecting better health and less communicable disease among the population away from the zone. And when that day comes, the health of the canal workers can again be maintained with ease. Thus works the law of compensation. Temporary misfortune often become ultimate gains.

(Copyright, 1931.)

Daily Cross-Word Puzzle

ACROSS.

1 A division of British India
5 Adopted son of Mohammed
8 Border
11 Tropical tree of the myrtle family.
13 Barbarian
14 This country (abbr.)
15 Oil made of rose leaves
16 Avows
18 Spigot
20 Men distinguished for valor
21 Breathes
25 Cleanse slightly with water
26 Close
27 Chairs
29 Collection
30 Fierces
31 An irregular, unsteady motion
34 An adhesive mixture
35 Facts, known or assumed
38 Forgive
39 Blows
41 Any very handsome young man
43 Title of respect
44 Turns aside
46 Succulent fruit
50 Island (Fr.)
51 Long fish
52 Progenitors
53 Over (poetic)
54 Scout
55 Makes lace

DOWN.

1 Turkish village magistrate
2 To eviscerate
3 Rodent
4 A Hindu incarnation manifestation
5 A sunk fence
6 Fresh and luxuriant
7 Places something between other things
8 Great Lake
9 Large public park in Colorado
10 A billiard stroke
12 An inland sea in Asia
17 Goddess of discord
19 Virulent epidemics
21 Favorable considerations
22 Born
23 Article of headgear
24 Benches
28 Counternances
30 Compositions in which things are ridiculed
31 Bison, ox-like animal
32 Consumed
33 Part of the verb "to be"
34 Kind of tree
35 Dickens' "Father of the Marshalsea," and his "Little" daughter
36 Wireless
37 Title of magistrate of ancient Rome
38 One who changes his place of residence
40 Equips
42 Short distance
45 Crafty
47 Constellation of the Altar
48 Fit of ill-temper
49 Nineteenth letter

YESTERDAY'S ANSWER.

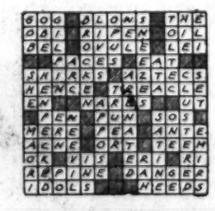

(Copyright, 1931.)

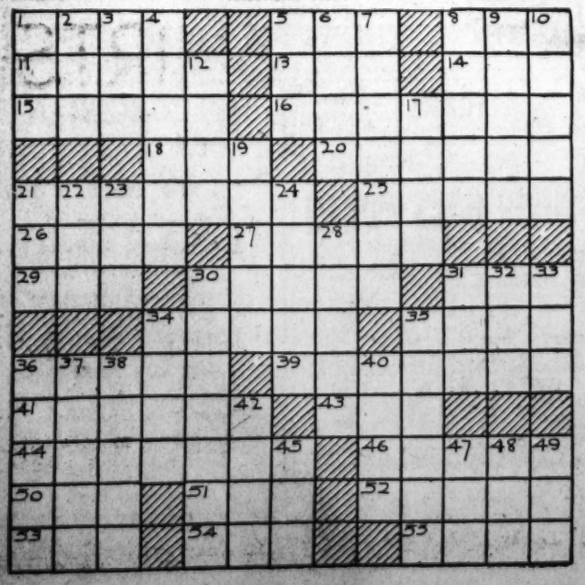

BUCK ROGERS, 2430 A. D. — *Found by Atlantians* — *More strange adventures in a full color page every Sunday.* — *By Phil Nowlan and Dick Calkins*

WILMA AND THE CREW OF THE FLYING SUBMARINE LEAPED UPON KILLER KANE AND HIS MEN DESPERATELY TO DRIVE THEM BACK INTO THE HOLD.
COPYRIGHT JOHN F. DILLE CO. REG. U. S. PAT. OFF.
MEANWHILE, OUTSIDE THE BUILDING IN WHICH I WAS IMPRISONED BY THE SEA—TWO ATLANTIANS CONVERSED BY TELEPATHY.
I'VE BEEN SWIMMING FOR THREE HOURS WITHOUT BREATHING. I'VE JUST GOT TO HAVE AIR!
WAIT THEN!—WE'LL SLIP THROUGH THIS AIR-LOCK INTO THIS BUILDING AND BREATHE AWHILE.
THEY CAME UPON ME, WEAKENED AS I WAS FROM HUNGER.
OH!-OH!—I'M SCARED!—WHAT—WHO CAN HE BE?
HE'S NO SEA MAN. THAT'S SURE!—HE MUST BE FROM THE UPPER WORLD!—B-BUT HOW DID HE GET HERE?—MAYBE WE BETTER PUSH HIM OUT THROUGH THE AIR-LOCK! SHALL WE?
628
TO BE CONTINUED

GASOLINE ALLEY — *Don't miss this feature in colors in The Sunday Post.* — *Homely Advice*

HELP WANTED—FEMALE
COMPETENT STENOGRAPHER CAPABLE OF ANSWERING ROUTINE CORRESPONDENCE. APPLY WALLET, WICKER OFFICES, WEDNESDAY. REFERENCES.
I'VE BEEN WORRYING ALONG WITHOUT A REGULAR STENOGRAPHER, MISTER WICKER, BUT I'M RUNNING THIS 'AD' TOMORROW.
LOOKS OK. BUT I DON'T ENVY YOU YOUR JOB OF PICKING ONE.
AD-TAKER? I WANT TO RUN AN 'AD'—FEMALE HELP WANTED. SURE, I'LL READ IT TO YOU.
HOPE YOU DON'T MIND, PHILLIS, BUT I'VE GOT A DATE WITH A LOT OF GIRLS TOMORROW.
NOT IN THE LEAST, WALT, BUT YOU'D BETTER GET A HAIRCUT AND HAVE YOUR CLOTHES PRESSED OR THEY'LL KNOW YOU'RE MARRIED.
Reg. U. S. Pat. Off.: Copyright, 1931, by The Chicago Tribune.

MINUTE MOVIES — (All rights protected by the George Matthew Adams Service—Trade Mark Registered U. S. Patent Office.) — *By Ed Wheelan*

MANY FANS WILL RECALL OUR ROMANTIC FILM "INTRIGUE," A STORY OF LOVE AND ADVENTURE DURING THE TIME OF NAPOLEON, THE FIRST
DIX MILLE COCHONS!!
VOILA! SEE HOW SIMPLE IT IS, GASTON?!
AH-HA! HERE IS OUR FINE FELLOW NOW!!
HE IS A SPY OF NAPOLEON!! THIS LETTER, NO DOUBT, CONTAINS THE INFORMATION WE WANT!!
VIVE L'EMPEREUR!!
DO YOU REMEMBER "THE DYER DIAMONDS"? IT WILL BE REVIEWED HERE TOMORROW!
1-8

BOBBY THATCHER — *Homeward Bound—* — *By George Storm*

AFTER HIS FAREWELL TO DIANA THE HOUR OF BOBBY'S DEPARTURE WAS AT HAND... BILL JONES HAS DRIVEN BOBBY TO THE LITTLE STATION AT LAC REMY TO TAKE THE TRAIN FOR HIS HOME IN THE CITY....
WELL BOBBY, HERE COMES THE TRAIN... KEEP IN TOUCH WITH ME AND I'LL HAVE A GOOD JOB FOR YOU. HERE'S A PACKAGE DIANA TOLD ME TO GIVE YOU..
GOOD-BYE, BILL
(Copyright, 1931, by The Bell Syndicate, Inc.)
GEE, AFTER PAYING MY FARE OUT OF WHAT I HAD COMING FROM BILL THERE'S NOT MUCH MONEY TO TAKE HOME....
FINE OF MISS SIMMS TO SEND THIS..... LOOKS LIKE A NEW SHIRT THROUGH THE PAPER... BETTER PUT IT IN THE SIDE POCKET OF MY GRIP TILL I GET HOME
BUT WHAT'S IN THE PACKAGE—AH, WE SHALL SEE!

THE GUMPS — *Follow the Gumps in the colored Comic Section of The Sunday Post.* — *Henrietta—From Now On*

TOM CARR FOR THE FIRST TIME SINCE THE DEATH OF POOR MARY GOLD IS BEGINNING TO SEE A NEW LIGHT—
THE WIDOW IS SO CHARMING—SO ENTERTAINING—
SHE IS SO DIFFERENT FROM OTHER WOMEN—
THERE IS NOTHING GRASPING ABOUT HER—
AND SHE UNDERSTANDS HIM SO—
IN THE MEANTIME THE TOM CARR BURGLAR ALARMS ARE SELLING LIKE HOT CAKES—
THEN YOU DON'T REALLY LOVE BIM GUMP—WITH ALL HIS RICHES? THINK—THERE IS NOTHING HE COULD NOT AFFORD YOU—
I HAVE ALWAYS HAD AND STILL DO HAVE THE GREATEST REGARD FOR BIM GUMP—HIS RICHES MEANT NOTHING TO ME—THERE WAS A DIFFERENCE IN OUR AGES—AND HE—WELL—HE JUST DIDN'T UNDERSTAND—THAT'S ALL—
WHY—MY DEAR SILLY BOY—CERTAINLY—AND I WANT YOU TO CALL ME UP OFTEN—AS OFTEN AS YOU WISH—YOUR WAY—LIKE MINE HAS BEEN ON THE SHADY SIDE OF THE STREET—REMEMBER—EVERY STREET HAS TWO SIDES—THE SHADY—AND THE SUNNY SIDE—
AND MAY I CALL YOU—HENRIETTA—FROM NOW ON?
WELL—SCOOGE—YOU NEVER CAN TELL—YOU KNOW THIS IS NOT BIM GUMP—THE BILLIONAIRE—BUT TOM CARR IS SAID TO BE WORTH A FEW MILLIONS—YOU'RE HOLDING MY NOTE FOR A GREAT AMOUNT OF MONEY—TO BE PAID SIX MONTHS AFTER THE DATE OF MY WEDDING—TIMES ARE HARD NOW—I WONDER WHAT YOU WOULD TAKE ON THE DOLLAR—
SIDNEY SMITH
Reg. U. S. Pat. Off.: Copyright, 1931, by The Chicago Tribune.

WINNIE WINKLE, THE BREADWINNER — *See the Winkle family in colors in The Sunday Post. If Once You Don't Succeed, Fry, Fry Again*

Baby Mine

POP SAYS WE HAVE SO MANY LAWS NOW THAT IT WOULD BE EASIER TO TELL PEOPLE WHAT THEY CAN DO INSTEAD OF WHAT THEY CAN'T.

SAY, IT'S ONE O'CLOCK! DIDN'T YOU GIRLS MAKE ANY LUNCH TODAY?
YES, IT'S JENNY'S TURN TO COOK LUNCH TODAY! I'LL GO SEE WHAT'S KEEPING HER!
JAN. 8
SAY, THE BOSS IS YELLING FOR LUNCH! HAVEN'T YOU GOT THOSE CHOPS BROILED YET?
THEY WERE BROILED LONG AGO, BUT THEY DIDN'T LOOK SO GOOD—
WELL—
WELL, THEN I TRIED FRYING THEM AND THEY LOOKED WORSE—
SO NOW I'M BOILING 'EM!!
BRANNER

SPORTS **The Washington Post.** SPORTS

WASHINGTON: THURSDAY, JANUARY 8, 1931. 11

G. W. FIVE LOSES STUBBORN BATTLE TO NAVY, 42-38

Sports Boom In Colleges On Coast

Survey Shows Tendency to Expand, Not Curtail.

Decrease in Receipts Small; Night Games Aid in Rockies.

(This is another of a series of stories based on an Associated Press survey of college athletic conditions.)

By ALAN GOULD
(Associated Press Sports Editor).

NEW YORK, Jan. 7 (A.P.).—The undefeated football machines of Alabama and Notre Dame, rather than any effects of business depression, handed far Western football its biggest jolt of the sensational gridiron season just closed.

The East and South may make the most of this competitive deflation, after many a lean year. Otherwise, so far as the Associated Press survey of college athletic conditions is concerned, the colleges and universities of the far West have enjoyed a prosperous year, on the whole.

"The tendency at Washington, and I believe at all other schools in the Pacific Northwest, is to expand rather than curtail," Earl Campbell, graduate manager at the University of Washington, told the Associated Press.

Great Future Seen On Coast.

"We all see a great future in this region. Interest in football seems to hit different sections of the country at different times. First it took hold in the East and Middle West and then it surged out to California. It now has jumped to the Pacific Northwest and we expect to see several years of capacity crowds."

Significant of this exceptional growth is the fact that plans are under way to enlarge the stadia in Seattle and Portland, where record crowds of 42,000 and 35,000, respectively, saw featured college games last season.

There will be no curtailment of 1931 athletic programs at the California "Big Three"—California, Stanford and Southern California—despite some examples of decreased gate receipts.

California's football "gate" dropped from $665,000 in 1929 to $618,000 for 1930, but the Golden Bears will continue to enjoy competition in seventeen sports—six major and eleven minor—involving one of the biggest of all college athletic programs.

Stanford's Receipts Drop $20,000.

Stanford's football receipts dropped from $499,822 to approximately $480,000. Southern California, its season climaxed by the Notre Dame game, again exceeded $500,000 in receipts. St. Mary's of California, while not making public its receipts, showed an attendance increase of more than 100,000, the profits from which will be turned into developing teams for the first time in such sports as track, tennis, swimming and boxing.

So far as athletic policies are concerned, the new year holds forth no radical steps in Pacific Coast areas, although California is busy sifting the talent for a successor to "Nibs" Price as head football coach. The "systems" of Dr. Clarence W. Spears at Oregon, and James Phelan at Washington have been given a season's trial and approved. Rumors that Glenn S. (Pop) Warner might leave Stanford to accept an offer from Pennsylvania have not been substantiated.

Rocky Mountain Group Enjoying Boom.

Stanford is slowly working toward a two-year school, with only junior and senior enrollment, a plan sponsored by President Ray Lyman Wilbur, but this is considered to be a long way from fulfillment. It is opposed by a large section of the alumni.

Across the big divide, in the Rocky Mountain Conference, the boom in football and other sports has continued. Very little, if any, retrenchment is planned, although the sched-

Continued on Page 12, Column 7.

Knoxville Campaigns To Buy Mobile Stock

Knoxville, Tenn., Jan. 7 (A.P.).—Councilman W. N. Smithson said today he will make an offer to directors of the Southern Baseball Association in Memphis Thursday for taking over the Mobile franchise.

A campaign to raise funds for purchase of Mobile stock was directed here today by Mayor James A. Treht and other city officials. Mayor Trent said approximately $15,000 was raised.

Smithson visited Maj. George L. Berry at Pressmen's Home, Tenn., and reported on his return that Maj. Berry had agreed "to buy a portion of the stock."

Pennsylvania Joins In Ban on Walker

Philadelphia, Pa., Jan. 7 (A.P.).—Mickey Walker's middleweight boxing title was declared vacant by the Pennsylvania State Athletic Commission today.

Walker had been given until January 1 to sign for a title bout by the Pennsylvania commission, and when he failed to do so he was automatically deposed, the commission announced today.

The New York Athletic Commission took similar action against Walker yesterday.

Griffith-Consumer Five Beats Tremonts, 33-18

Griffith-Consumer basketers were forced to come from behind to defeat the Tremonts in a Community Center Basket Ball League game played last night in the Macfarland Gym, by a 33 to 18 score. Trailing at the intermission by two points, the Griffs spurted in the second half to sew up the verdict. Bob Lyles, Griff forward, carried off high-scoring honors by caging a trio of double-deckers and three fouls. Nicholson also starred for the winners. Wilner and D. Ciango were the Tremont luminaries.

Griffiths.	G	FG	P	Tremonts.	G	FG	P
Lyles, lf.....	3	9		D.Galotta, lf..	1	1	3
Lambath, rf..	1	0	2	P.Ciango, rf..	1	0	2
Dix, c.....	2	0	4	Johnson, rf..	0	1	1
Nicholson, c.	3	1	7	N.Galotta, c..	1	0	2
Zahn, lg.....	1	1	3	Wilner, lg....	3	0	6
Adair, lg.....	1	0	2	D.Ciango, rg..	2	0	4
Cohan, rg...	3	0	6				
Totals 14		5	33	Totals.....	8	2	18

Referee—Ben Kall.

Norwegian Girl Quits International Skating

Copenhagen, Jan. 7 (A.P.).—International skating events probably will no longer see the flashing little figure of Sonja Henie, the Norwegian school girl who wears the laurel wreath of the 1928 Olympics in figure skating.

The local press quote her parents as saying they were tired of following their daughter around to tournaments and wanted to settle down in a Norwegian home.

Sonja's last international competition was in the world skating carnival at Madison Square Garden last winter, where she won the figure skating crown with an amazing exhibition of grace and speed. She is only 18 years old and her parents have always traveled with her as chaperons.

18 Midwestern Cities Sponsor Mat Circuit

St. Louis, Mo., Jan. 7 (A.P.).—Tom Packs, St. Louis wrestling promoter, announced today the formation of a circuit of eighteen Midwestern and Southern cities in which wrestlers, friendly to Jimmy Londos, of St. Louis, one of the heavyweight title claimants, appear on guarantee of a lump sum.

Cities in the circuit are Chicago, St. Louis, Wichita, Tulsa, Oklahoma City, San Antonio, Houston, Beaumont, Tex.; New Orleans, Shreveport, Alexandria, La.; Little Rock, Memphis, Nashville, Chattanooga, Knoxville, Atlanta and Evansville, Ind.

Appearing as often as three times a week, the wrestlers can cover the circuit in as little as a month and a half.

HIBBS FIVE WINS OPENER.

W. B. Hibbs cagers made an auspicious start in the Bankers' League by defeating the Federal-American five in a well-played contest staged last night in the Central High School Gym, by a 21-to-14 score.

May and Fisher stood out for the winners while Budeshim and Shreves looked best for the Feds.

W. B. Hibbs.	G	FG	P	Fed.-Amer.	G	FG	P
Griffith, lf..	0	0	0	Budeshim, lf.	2	3	7
Fischer, lf...	2	2	6	Poole, rf.....	1	0	2
Poriner, rf..	0	0	0	Shreves, c....	2	0	4
Gorman, rf...	1	0	2	Morris, c.....	0	0	0
Dickhaut, c..	0	1	1	Brothers, lg..	0	1	1
Shugrue, c...	1	1	3	Nichols, rg...	0	0	0
Selby, lg.....	0	1	1	Duskin, rg....	0	0	0
May, lg.....	3	0	6				
Tegeler, rg..	0	0	0	Totals.....	5	4	14
Gahan, rg...	1	0	2				
Totals.....	8	5	21				

Referee—E. Broderick.

WEST MEN'S WEAR

A Special Group of

200 Derbies and Soft Felt

HATS

$2.85

Formerly $8 and $10

These desirable hats are of makes we have discontinued. All sizes in the lot, but not all sizes in every style.

$3.50 to $5 CAPS *now* $2

Sidney West, *Inc.*

14th & G Sts.

EUGENE C. GOTT, *President*

RETURNING TO U. S.

PRIMO CARNERA.

Havre, France, Jan. 7 (A.P.).—Primo Carnera, Italian heavyweight, sailed today for his second invasion of the United States. He returned to Europe to fight Paulino Uzcudun in Spain after suffering suspensions in several States during his highly ballyhooed first visit.

Tennessee U. Votes To Suspend Baseball

Knoxville, Tenn., Jan. 7 (A.P.).—The University of Tennessee Athletic Council voted today to suspend intercollegiate baseball until a playing field is made available by the university.

Col. Paul Parker, athletic director said the suspension was due to the uncertain availability of a park owned by the city and lack of interest among students.

Miami Amateur Medal Won by Jack Ryerson

Miami, Fla., Jan. 7 (A.P.).—The smooth stroking putter of Jack Ryerson, Cooperstown, N. Y., brought him a 72 for medal honors in qualifying play of the Miami midwinter amateur golf tourney today. Ryerson went into the cup with one putt on five greens to tie par on the Miami Country Club course.

Win Day, 15-year-old Chicago youngster, was second among the qualifiers, with a 75. His score stood up from yesterday's play against the 77 today of Jimmy West, Miami, defending champion, who tied with Lee Chase, Buffalo.

Ryerson was one under par going out, and one over on the return trip.

Match play between the fewer than 60 entrants in the tournament will start tomorrow and continue through Sunday.

Nokesville Woodman Hold Ring, Mat Bouts

Special to The Washington Post.

Manassas, Va., Jan. 7.—An interesting program of wrestling and boxing has been arranged for the benefit show sponsored by the Modern Woodmen of America, which will be given in Woodmen Hall, Nokesville, on Friday night.

The feature wrestling bout will be between Roy Seaton, Middleburg, Va., lightweight champion of Virginia and Frank Milo, of Columbus, Ohio. The main boxing bouts staged are a 6-round go between "Kid" Davis, of Alexandria, and Lin King, of Warrenton, Va., both boys weighing 130 pounds; six rounds by "Radio" Kearns, 118 pounds, of The Plains, Va., and Billy Pickeral, of Laurel, Md.; and a four-round affair with Jimmy Wines, of The Plains, meeting Prince William County's popular 130-pounder, Glenn Bowman, of Haymarket.

Conger in 1931 Debut At Brooklyn Saturday

New York, Jan. 7 (A.P.).—Ray Conger, leading American miler, will make his 1931 bow for charity in the Jefferson Club meet in Brooklyn Saturday night, it was announced today.

He will match strides in a 1,000-yard run with Gene Venzke, of the Newark A. C., and Fred Veit, of the New York A. C. Conger runs in the colors of the Illinois Athletic Club.

Conger had not intended to run before the Prout games in Boston late this month, but because the proceeds of the Jefferson Club games are to go to charity he was prevailed upon to make his first start there.

The former Iowa State star is in fine shape, he said recently, and is working out daily at Columbia University, where he is a graduate student.

Ben Coltrin's 70 Best In Pre-Tourney Drill

Los Angeles, Calif., Jan. 7 (A.P.).—Ben Coltrin, Oakland professional, set an early pace today in practice for the 36-hole qualifying round of the Los Angeles $10,000 open, which starts Friday, by turning the first eighteen in 70. Wind and an occasional light drizzle made the scores high for the more than 350 golfers, of whom approximately 100 will qualify. Play was over six courses.

Behind Coltrin came W. H. Cox, Brooklyn, with a 71. Other low cards were turned in by John Perelli, Feather River, 75; Al Zimmerman, Portland, Oreg., 75; Harold Sampson, Burlingame, Calif., 78; Pat O'Hara, Santa Barbara, Calif., 78; Ray Mangrum, Dallas, Tex., 78, and Frank Minch, Sacramento, 81.

Harry Westbrook, Pasadena amateur made a 235-yard hole in one on the second hole at Fox Hills Country Club. His score for the first round was 79.

College Basket Ball

At Annapolis—Navy, 42; George Washington, 38.

At West Point, N. Y.—Army, 48; University of Delaware, 28.

At Denison Ohio—Bliss, 39; Denison, 29.

At Delaware, Ohio—Dayton, 16; Ohio Wesleyan, 35.

At New York—Colgate, 27; Columbia, 33.

At Norman, Okla.—Oklahoma, 35; Oklahoma Aggies, 21.

Old Line Five Wins From Gallaudet

Maryland Coasts to 38 to 29 Triumph Over Blues.

Chalmers and Berger Lead Attack; Score 16-2 Near Start.

MARYLAND UNIVERSITY'S 1931 basket ball team, minus the services of Bob Gaylor, its triple-threat performer, made its bow last night at Ritchie Gymnasium and presented a reasonably potent game to defeat Gallaudet by the score of 38-29. About)500)witnessed)the Maryland opener.

It was a determined Maryland team which took the floor to pile up a 16-2 lead before many minutes had passed. But it was also a Maryland team which failed to sustain its drive, and one which permitted to Silents to draw up to 19-14 at the close of the first section.

Chalmers Shows Keen Eye.

Maryland was impressive when it took the game seriously, the basket-mongering of Chalmers being deadly, and the ball-retrieving of Berger standing him out. There was also strong evidence of a keen passing attack, always a Maryland forte.

Gallaudet was neither bad nor excellent, and was kept in the game mostly through the Trojan work of Cosgrove and Ringle, who contributed 19 of their team's total points. The Kendall Greenmen played consistently throughout the game, making strides whenever the charges of Coach Shipley took matters a bit too lightly.

Especially at the very end of the game, when Maryland was freezing the ball to death, was the fight of the Gallaudet men evident. Ringle, Cosgrove and Wurdemann broke in on the refrigeration act, not only to secure possession of the ball, but to lessen the gap 6 points as the game ended.

Maryland.	G	FG	P	Gallaudet.	G	FG	P
Chalmers, lf.	5	1	11	Hokanson, lf.	0	0	0
Ronkin, rf...	1	0	2	Browne, lf....	0	1	1
Norris, c.....	5	0	10	Cosgrove, rf..	4	3	11
Pitzer, lg....	0	0	0	Ringle, c.....	2	4	8
Wilson, lg....	0	0	0	Monaghan, lg	0	1	1
Berger, rg....	4	1	9	Wurdemann, rg	3	2	8
May, rg.....	0	0	0	Brady, rg.....	0	0	0
Totals ...	18	2	38	Totals.....	9	11	29

Referee—Menton.

COLUMBUS U. BEATEN BY SHEPHERD

Local Five Defeated, 38 to 28; Hough, Shipley Star.

THE Mountaineers of Shepherd College invaded Washington last night and today are back in Shepherdstown, W. Va., displayed the scalps of Columbus University, whom they defeated last night at Central High Gym, 38-28, before a capacity house.

It was the second triumph this year of the West Virginians over the Knights, the local team having dropped a decision last month on the home court of the winners of the game last night.

Columbus was beaten by a team that was its slight superior in every department of play. Shepherd took an early lead and never relinquished its upper hand. In Shipley and Hough, center and forward, the visitors displayed a scoring duo that always loomed as a threat. In passing and guarding invaders also were more than ordinarily good, evidencing little concern at playing on a foreign court.

Coach Tommy Connor used his entire squad in an effort to reach the team which was always a few points ahead of his. Twelve Knights saw service during the fray, including Coach Connor. Plant was the high scorer for the local combination, and also proved the kingpin in passing and guarding. Berk Mealy also displayed better form than he has shown this year.

Shepherd drew away at the very close of the gawe to finish up 10 points ahead. Up until that time no more than 4 points ever separated the teams.

CLOTHIERS PLAY TONIGHT.

Saks Clothiers, fresh from their victory Tuesday night over the Army Headquarters five, tackle the strong Del Rays tonight at 8 o'clock at the Alexandria Armory.

Y FLASHES WIN.

Peck Mem.	G	FG	P	"Y" Flashes.	G	FG	P
Folliard, lf..	5	0	10	Fry, lf.....	8	1	17
Girton, rf....	0	0	0	Wolverton, rf.	0	0	0
Sullivan, c...	2	0	4	Rodes, rf.....	2	0	4
Harrison, c..	1	1	3	Taylor, c.....	1	0	2
Robert, lg...	2	0	4	Kelly, c.....	0	0	0
Williams, rg.	0	0	0	Rubino, lg....	1	0	2
				McKenzie, lg.	2	0	4
Totals 10		1	21	Baker, rg.....	0	0	0
				Veihmeyer, rg	1	0	2
				Totals	15	1	31

Trained Ad Writers will help you when you phone National 4205 to run a Post Classified Ad.

Business-Golf Link Weakened, Is Belief

Chicago, Jan. 7 (A.P.).—Bad news for golfers.

The period of the golfing business man is over and the new year will see the appearance of more modern executives who don't go in for golf, Dr. Fred E. Clark, professor of economics at Northwestern University, Evanston, told the United Furniture Industries, holding their first annual rally.

STRANGE AS IT SEEMS —By John Hix

346 157

THE TWO CIRCLES ARE THE SAME SIZE
The HUMMING BIRD- WHEN FULL GROWN, IS SOMETIMES NO LARGER THAN A BUMBLE BEE .... AND LAYS EGGS THAT COULD NOT CONTAIN A HOUSE-FLY
WHAT'S IN A NAME ?
SPAIN IS IN S. DAK.
TURKEY IS IN N. CAR.
RUSSIA IS IN OHIO
ARABIA IS IN KY.
NORWAY IS IN IOWA
GREENLAND IS IN FLA.
EGYPT IS IN GA.
AMERICA IS IN ALA.
SIAM IS IN OHIO
ITALY IS IN TEXAS
TRIPOLI IS IN WIS.
SWITZERLAND IS IN S. CAR.
ENGLAND IS IN ARK.
EGYPT IS IN MISS.
MEXICO IS IN IND.
SWEDEN IS IN MO.
Contributed by J.F. DeLaet...
H.E. (HE) MANN - -of Memphis, Tenn.- CAN LIFT A 600-POUND BULL!
© McClure Newspaper Syndicate

814 235 616

THE smallest bird in the world is a humming bird—when it is small. Sometimes a humming bird grows to be 8½ inches long, and sometimes it doesn't seem to grow at all. This particularly small member of the family lays eggs so small that the young birds at hatching time are not much larger than a common flea. But their size doesn't matter much for they still can fly as no other bird can—remaining stationary in midair or flying backwards.

• • • •

All of us have heard the story of the man who lifted a calf every day until she became a cow; as the calf grew heavier the man grew stronger. H. E. Mann heard the story, too, and decided to test its accuracy. He started with a 50-pound calf on his farm, lifting it several times every day. Now the calf weighs 600 pounds, but Mr. Mann still lifts it. So far, then so good—but the cow has a lot more to grow. Will Mann continue to grow stronger?

• • • •

The two dots are the same size—but you can make the black one fit into the white one. Here's how! Take a small card and place it on edge between the two dots; then press your nose and forehead against the top edge of the card, with one eye on one side, and one on the other. See the dots come together.

Any reader wanting further proof of anything depicted here should address John Hix, care of The Washington Post paper, and inclose a stamped and self-addressed envelope for reply. JOHN HIX.

Tomorrow: The one-legged man who ran 100 yards in 13 seconds.

Colors give added realism to strange things and happenings illustrated by John Hix on a full page in The Sunday Post.

FREE TOSSES DECIDE FOR G. W. FROSH

Foul-Shots Defeat Central High Five by 28-26 Count.

GEORGE WASHINGTON UNIVERSITY FRESHMAN tossers made good their free tosses yesterday at G. W. gym to defeat a strong Central High School aggregation by the score 28 to 26 in a furiously played contest. The Colonial Plebes showed up gallantly to win the game, finding themselves on the short end of a 10-to-4 score at the quarter, a 19-to-15 score at the half and a 24-to-20 count at the end of the third quarter.

A concentrated drive in the final minutes of the game, which was led by Woodward and ably backed up by Cordova, saw the Frosh overhaul the fast-flying Hill Dwellers and draw away at the very end to win by 2 points.

Woodward, Cordova Star For Colonials.

But it was the ability of the G. W. team, in the persons of Woodward and Cordova, to sink nearly all free tosses offered them that turned the tide their way. Woodward and Cordova also made up a real passing and guarding duo.

Henry Broadbent, Central blond menace, was the high point scorer of the game, accounting for 11 points. He was closely followed by Capt. Burke, of Central, with 9 points.

Central looked impressive throughout the fray, and many at the game looked upon it as the likely winner. The passing of the Blue and White was especially potent, but in the end it could not offset the better all-around play of the Plebes.

Central.	G	FG	P	G. W. Frosh.	G	FG	P
Broadbent, lf	5	1	11	Hickman, lf..	1	0	2
Burke, rf....	3	3	9	Cordova, rf...	2	0	4
Rice, c.....	1	0	2	Olverson, rf..	0	0	0
DeLisio, lg...	1	0	2	Davidson, c...	2	1	5
Swift, rg.....	1	0	2	Woodward, lg	3	3	9
Fox, rg.....	0	0	0	Clyde, rg.....	0	0	0
				Brown, rg.....	1	1	3
Totals 11		4	28	Totals 10		8	28

Referee—Enright (Gonzaga).

Draft Question Still Open in Association

Chicago, Jan. 7 (A.P.).—The draft question is still a matter of unfinished business in the American Association, President Thomas Jefferson Hickey of the Class AA Baseball League said today.

"Nothing has been done by the club owners since Kansas City protested against the acceptance of the draft plan by mail vote," Hickey said. "I wrote each club owner to ascertain if a meeting to hold a definite vote was wanted, but so far not one answer has been received."

George Muehlbach, president of the Kansas City Club halted official acceptance of the major league draft proposal by the American Association December 27 by demanding a special meeting to reconsider the mail vote.

250-Mile Speed Record Aim Of Campbell's New Invasion

By DILLON GRAHAM.

DAYTONA BEACH, Fla., Jan. 7 (A.P.).—Capt. Malcolm Campbell, last of the four dare-devil racers officially credited with driving an automobile faster than 200 miles an hour, will risk his life on the beach here early next month in challenging for the "speed king" crown.

The British captain, in his Blue Bird II, will try to break the 231-mile an hour record set in 1929 by the Golden Arrow with the late Sir H. O. D. Segrave at the wheel. Campbell will be the second Britisher to attempt to pass Segrave's mark. Kaye Don made an unsuccessful attempt last March in the Silver Bullet.

Campbell, who thrice has held the highest crown in the racing firmament since he set a mile straightaway mark of 150.76 in 1925 at Pendine

Continued on Page 13, Column 1.

Spurt at End Threatens Middies

Sailors Barely Hold 4-Point Lead of Opening Half.

Burgess and Conner Share Honors With Loughlin.

Special to The Washington Post.

ANNAPOLIS, Md., Jan. 7.—In a thrilling, well-played game, in which spectacular shooting was commonplace, Naval Academy tossers this afternoon were extended to their best efforts of the season to keep their string of victories unblemished and at the same time break the streak of George Washington University cagers.

The final score of this stubbornly contested but cleanly played fracas was 42 to 38, the Middies clinging to a 4-point margin of the first half as the final stanza found each of the teams scoring 23 points.

Resuming their schedule after three preyule games, the Middies were on edge for the Washingtonians, who had swamped two rivals to date. The initial half, marked by brilliant guarding by both fives, ended 19 to 15, with the stars in the van.

Colonials' Final Spurt Falls Short.

The final stanza was more wide open, with a one-minute spurt by the Middies midway in the period giving them a lead which barely withstood a final challenge by the Colonials.

After Loughlin, the Middie ace, had dribbled in for a "snow bird" after the first minute of play, the invading Colonials spurted and led, 9 to 6, until four consecutive field goals, scattered among as many Middie players, took the lead away. There were few easy shots in this period, though the players cut beautifully on well-timed plays, only to find that an equally alert defense awaited.

Navy slightly increased its lead at the outset of the second period, due to fine passing and team play by Chittenden, substitute forward. However, Conner tore through the Navy defense twice and then sunk two fouls to bring his mates within 1 point of John N. Wilson's charges, at 27 to 26.

Loughlin Brilliant In Scoring Spree.

This spurt by the Colonial captain seemed to inspire Navy's ace, Loughlin, for within the next minute he gave the goodly throng of spectators the thrill of the season. Four times he received the ball and aimed at the basket, and, as many times the leather sank through the net without as much as touching the rim, a part of the crowd rose to its feet at this rare exhibition of marksmanship.

This, together with a foul by Holtzworth, put Navy ahead, 37 to 27. Holtzworth made two goals close in for the Navy, while several new middie scrubs were losing part of the lead to the Colonials, who kept plugging until the final toot of the whistle.

Burgess Shares Honors With Loughlin.

Loughlin, who has averaged better than a dozen points a game in the four played to date, looped seven field goals today, but had to share high-scoring honors with Forrest Burgess, of the visitors. The former Central High School and American University player made good on two foul shots to reach Loughlin's total, however.

Team play was clever throughout the game, but Conner, of the visitors,

Continued on Page 13, Column 1.

Free Auto Parking for Customers—E St. Between 6th and 7th

THE HECHT CO.

F Street at Seventh

The Semi-Annual Sale of

Manhattan

SHIRTS

Again provides the largest number . . . and the greatest selection!

Regularly	NOW
$2.00	$1.45
$2.50	$1.85
$3.00	$2.25
$3.50	$2.85
$5.00	$3.65

There are more style ideas, more plain whites, more patterns, more actual shirts for you to select from in The Hecht Co. showing . . . including a brand-new low sale price of $1.45.

Similar Reductions on Manhattan Pajamas and Mansco Colored Shorts

HEAVYWEIGHT FIGHT SITUATION AT STANDSTILL

Plan of Action Is Pondered By Carey

Schmeling's Manager and Chicago Group Are Silent.

News Expected When Clamor of Max's Ban Dies.

NEW YORK, Jan. 7 (A.P.).—Worn out vocabularies rested today and the question of where and when Max Schmeling would fight some one for the heavyweight title was answered only by silence.

Nate Lewis, matchmaker at the Chicago Stadium Corporation, and Sidney Strotz, president of the corporation, discussed with Joe Jacobs, manager of Schmeling, their $500,000 bid for a championship match with Young Stribling until daylight came this morning and then all went home to bed without anything to announce for the papers. For the purposes of ballyhoo it seems likely that nothing of moment will be announced until the clamor raised by the New York State Athletic Commission's withdrawal of championship recognition from Schmeling had died.

Bill Carey, president of Madison Square Garden and the owner of a contract on Der Maxie's services for a match here in June, still ponders his next move in the muddled situation.

Commission Opposes Carey's Plan.

Carey still would like to pit Jack Sharkey, now recognized as the "outstanding heavyweight" by the local commission, against Stribling with the winner fighting Schmeling for the title in June, despite the commission's refusal to permit such a program.

Carey and Jacobs discussed prospects for the Schmeling-Stribling match with George F. Getz, wealthy sportsman, by telephone to Chicago. Getz sponsored the late Tex Rickard's invasion of the mid-West Metropolis with the second Tunney-Dempsey match in 1927 and there seemed a likelihood today the Garden considered a similar move with Stribling and Schmeling to the exclusion of Lewis, Strotz and the stadium corporation.

N. B. A. Does Not Oppose Schmeling-Stribling Bout

Chicago, Jan. 7 (A.P.).—The National Boxing Association will not stand in the way of the heavyweight championship fight between Max Schmeling and W. L. ("Young") Stribling in Chicago or any other State within its jurisdiction if held this summer, President John V. Clinnin intimated today.

Although the N. B. A. parent body of professional boxing and wrestling in 34 States, is polling its members to decide if it should declare Schmeling's title vacated, Gen. Clinnin said a period of grace undoubtedly would be granted. Ten State commissions already have answered the poll, eight of them voting to vacate the throne and the two others voting for 30 and 90 days grace.

Schmeling Wants Match With Sharkey in Chicago

Garmisch-Partenkirchen, Germany, Jan. 7 (A.P.).—Max Schmeling, German heavyweight, from whom the New York State Athletic Commission yesterday withdrew title recognition, told the Associated Press today he was ready to fight Jack Sharkey or any one else, "but not in New York."

"It is ridiculous, this talk about me trying to evade a fight with Sharkey," he said. "I've always said I wanted to meet Sharkey, and say so now. I'm prepared to defend my title against all comers—Sharkey, Stribling, anybody else the National Boxing Commission puts up, but not in New York. I'm through with the New York Athletic Commission, if I fight, I'll fight in Chicago."

Max said he was in good shape and was only waiting word from Joe Jacobs, his manager, as to when he should go to the United States. He said he was returning to Berlin Saturday and might be able to announce his plans then.

German Press Condemns Methods of Schmeling

Berlin, Jan. 7 (A.P.).—There was little comment today in the German press on the action of the New York State Athletic Commission in withdrawing heavyweight championship recognition from Max Schmeling, German boxer, and what comment there was was adverse to Max.

Most of the newspapers merely contented themselves with bringing the news of the New York commission's action to the German public, but the Zwoelfuhr Blatt devoted two pages to proving Schmeling was afraid to again meet Jack Sharkey.

"That he (Schmeling) tries to evade Sharkey this paper regards as a disgrace to German sport," the Zwoelfuhr Blatt said. Then referring to his letter yesterday in the Berliner Zeitung, the paper continues:

"One doesn't know what to condemn more in connection with this latest blast of a world champion—his attempt to bluff the public or the haughtiness wherewith one who was helped to his position, not by ability, but by luck, tries to center the spotlight upon himself."

The Boersen Courier also was outspoken in its condemnation of the German champion.

"We've seen the movie of the Schmeling-Sharkey fight," it said. "Every impartial observer must realize there was but one man in the ring—and that wasn't the boxer who afterward left the ring as world champion. We saw a marvelous technician and tactician who was giving a lesson in boxing to a greenhorn."

To that man—Sharkey—Schmeling must give an opportunity for "revenge," the paper said, "if he wishes rightfully to carry the championship title."

COMMERCIAL BANK WINS.

Commercial National Bank opened the Bankers Basketball League last night by scoring a 20-to-19 victory over the District National Bank Five. Woodward scored the winning point by sinking a foul shot just as the final whistle sounded.

District.	G	FG	P	Commercial.	G	FG	P
Rabbitt, lf.	1	0	2	Sheckels, lf.	1	1	3
Reed, lf.	0	0	0	Hurst, rf.	0	0	0
Potter, rf.	4	2	10	Curtin, rf.	0	2	2
Thomas, rf.	0	0	0	Shaw, c.	2	1	5
Watkins, c.	2	0	4	Radice, lg.	1	1	3
Ford, lg.	1	0	2	Crandall, lg.	0	0	0
Mullen, rg.	0	1	1	Woodward, rg.	2	3	7
Totals	8	3	19	Totals	6	8	20

Referee—Broderick.

The Events Leading Up to the Tragedy —By H. T. Webster

Boots and Saddles

(Reg. U. S. Patent Office)

—Fair Grounds Selections—

By J. B. SNODGRASS.

FIVE 3-year-olds will compete for the Calmette purse, fourth on the program, at one mile, featuring the Fair Grounds card this afternoon. C. V. Whitney's MALAITA is selected to win on his last two races. In the last he ran second to Spanish Play and in his previous race, which was as a 2-year-old, he beat Skibo and Ben Marshall.

The strongest of the opposition seems to be BRASS MONKEY, which won a good race last week his first time out, beating his stablemate, Burgoo. GARLIC may figure in the race. He won two races in Maryland last fall, beating good 2-year-olds and if up to a race now, will have a chance to be closer than third.

FIRST RACE—BURGOO looks best in the first race for 3-year-old maidens, at a mile. His second to Brass Monkey, running mate, last out, showed he had found his speed, and his races in the East as a 2-year-old attest his class. He was rated one of the best of E. R. Bradley's juveniles, but went through the season without earning brackets. SHONNA should be the contender on earlier racing form, but has dropped back. ATTIRE'S last was bad, but at Jefferson Park ran third to Agnes Sorrel.

SECOND RACE — VALEDICTORY will only have to repeat his last race, in which he defeated Eye White and Greenwald, winning by four lengths to take the measure of the field of the second event, at six furlongs. He should not have as easy a victory as his last, for ZAILA now and then runs a good race, and should be the contender. Also FALMOUTH BELLE may be close up. FLYING NANCY has shown her winning race was not a fluke and may figure in this event prominently.

THIRD RACE—The C. V. Whitney entry of AGITATOR and ZOOM should run first and second in the third. Both won their last starts over competition as strong as this appears to be. AGITATOR beat Coots and Broad Meadows, while ZOOM won over BETTY BEAU and Broad Meade. BETTY BEAU looks like the contender in this dash on her last start, and BEN MARSHALL, long overdue, should get third money. In his last start, he was third to Elizabeth Bolla in the Pontchartrain Handicap, in which Scone and others were far behind. There will be no better race on the program than this, for the short distance will mean a race from the barrier to the wire.

FIFTH RACE—VANQUISH is selected for the winner of the fifth race, at a mile and a sixteenth. Last out, he ran second to Herendeen, and in his previous race he won over Water Fowl by a length. H. R. Riley will ride. BOB SHANNON is rated next best and is due to improve over his last race. He looks like the contender, if his last race is thrown out. In his previous start, he was second to Night Signal. SPAN FLOW has had a rest, and should be freshened up, putting third money in his reach.

SIXTH RACE—FAIR ORB is selected to repeat in the sixth event. She won her last, defeating the favorite, Sterling Silver, and has weaker opposition today. LADY BIENVILLE, also a winner recently, should get the place. LILLIAN T, third to Herendeen the other day, has a chance and should be no worse than third.

SEVENTH RACE — The seventh event is at a mile and three-eighths, and attracts the largest field on the program, as well as the cheapest horses of the day. OLD KID, contender against Satisfy last week, and winner at Bowie over a field of fair platers, may be best in this. VORPEIL has a chance, and is sure to be a contender all the way on his second to Sorrento last time out. TOMMY may have enough speed to get in the money, but the race seems strictly between the first two horses mentioned.

ST. JOHNS ENTRIES.

(Associated Press.)

FIRST RACE—Five and one-half furlongs; purse, $700; claiming; for 4-year-olds and upward.

1 Artie Kay.....103	8 Sullivan Trail..118
2 Clifton's Lass..101	9 Sweet Tidings..106
3 Little Imp.....108	10 Genius.......111
4 Florian.......106	11 Steven B......108
5 Sandy Hatch...111	12 MacDay.......113
6 Col. Gilmore...108	13 Parisette.....101
7 Cloudy........106	

SECOND RACE—Five and one-half furlongs; purse, $700; claiming; for 4-year-olds and upward.

1 Golden Patch..101	7 Calgary Kay...103
2 Kauri.........109	8 Recognition...103
3 Phronecheta...106	9 London Rock...118
4 Talky.........108	10 Wander'g Gold.110
5 Czarina.......101	11 Nicaragua.....108
6 Stretcher.....108	12 St. Charles...103

THIRD RACE—Six furlongs; purse, $700; claiming; for 3-year-olds.

1 Old Man.......103	9 Ike Mann......98
2 Observation...104	10 Pat. Callahan..106
3 By an Inch....111	11 Marion Ormont 98
4 Donna Betty...101	12 Talis.........109
5 Couronne......105	13 Brown Gold....113
6 Ypres Rose....101	14 John Patrick...98
7 Roly Poly.....105	15 Rocky Day.....106
8 Lotta Luck....107	16 Madelen.......109

FOURTH RACE—Six furlongs; purse, $1,000; the Florida Times-Union handicap; for 3-year-olds and upward.

1 Blanco........90	5 Okaybee.......116
2 †Honey Locust..118	6 Black Watch...113
3 Coady.........95	7 Mineralogist..105
4 †Jack Howe....115	8 Vesta.........100

†J. C. Ellis entry.

FIFTH RACE—Five and one-half furlongs; purse, $700; claiming; for 3-year-olds and upward.

1 Gladys McClain.108	6 Perkins.......113
2 Bronze Star...117	7 Barn Dance....113
3 Zeta..........115	8 Jhang.........103
4 Scarlet Brigade.110	9 Castle Rock...110
5 Red C. Sister..110	10 Blaze the Trail.105

SIXTH RACE—One mile and 70 yards; purse, $700; claiming; for 3-year-olds.

1 Dee John......104	4 Young John....96
2 The Marquise..106	5 Austerlitz....100
3 Relic.........110	6 Nose Gay......100

SEVENTH RACE—One and one-sixteenth miles; purse, $700; the Florida East Coast; claiming; for 4-year-olds and upward.

1 Boris.........110	6 Woolorac......115
2 Madder........103	7 Fair Albert...115
3 Gadalong......115	8 Star..........108
4 Saratoga Maje.115	9 Sanction......115
5 Fran. Seymour.111	

Weather, clear; track, fast.

AGUA CALIENTE ENTRIES.

(Associated Press.)

FIRST RACE—Six furlongs; purse, $600; claiming; for 3-year-olds and upward.

1 Big Sink......110	10 San Ysidro....112
2 Shannon Rose..107	11 Chard.........107
3 Wickiwack.....105	12 Red Leather...110
4 The Padre.....112	13 Material......107
5 Gordon Bleu...97	14 Chr. Flanagan..112
6 Slippery Volt..90	15 Bootee........105
7 Zelma Mac.....95	16 Golden Glory..108
8 Tune In.......115	17 Kit Carson....107
9 Betty Bet.....95	18 Speedy Al.....97

SECOND RACE—Six furlongs; purse, $600; claiming; for 3-year-olds and upward.

1 Charm'g Lady..105	10 Gossoon.......112
2 Ida Fitzpatrick.105	11 Northern Pass.112
3 Dutch Boy.....107	12 Miss Joan.....95
4 Busy Boy......110	13 Brown Bank....107
5 Baptiste......110	14 Tecolote......110
6 Kamuela.......115	15 Princess Ceuta.90
7 Phil K........112	16 Wittora.......95
8 Gregory.......110	17 George Groom..107
9 Atcasa........108	18 The Tartar....110

THIRD RACE—One-quarter mile; purse, $600; claiming; for 2-year-old maidens.

1 El Cajon......115	8 Bal Ele.......110
2 †Book Dennis..112	9 Desert Boy....108
3 Pop...........108	10 Nugent........118
4 ‡Clockum......110	11 §Coalingo.....105
5 †High River...110	12 Cucamonga.....110
6 †King Maxim...112	13 Scotl'd Prince..110
7 ‡Bondalin.....103	

†Creech entry.
‡Drumheller entry.
§L. Allen entry.

FOURTH RACE—One and one-sixteenth miles; purse, $600; claiming; for 3-year-olds and upward.

1 Kublai Khan...109	10 Lady Basil....107
2 Edith Gray....109	11 Rattle........100
3 Seagrave......1[illegible]	12 Clermont, jr...111
4 Kansas Hope...106	13 Boy Friend....104
5 Fair Allan....106	14 Bruni.........105
6 Fair Jimmie...104	15 Frank Gallor..109
7 Shasta Bally..111	16 R. C. Princess.102
8 Woodfay.......104	17 T'mie McComb..108
9 Ruth Long.....104	

FIFTH RACE—Six furlongs; purse, $800; claiming; for 4-year-olds and upward.

1 Betfandot.....106	8 Old Mark......104
2 Rock Byrd.....102	9 Maudlin.......109
3 Va. Beauty....102	10 Sandy River...99
4 †Bewithus.....107	11 †Hit the Deck..107
5 Glad Effort...113	12 Prospect......106
6 Fortunate Girl.105	13 ‡P. Hirtenstein.110
7 ‡Black Spot...102	

†Irwin and Walter entry.
‡O'Connell entry.

SIXTH RACE—Seven furlongs; purse, $800; claiming; for 3-year-olds.

1 Very French...104	7 Ebony Prince..112
2 Douglas Alley..101	8 Nick Carter...107
3 Oaten.........104	9 J. W. Grant...106
4 Mary Mede.....105	10 Scotland Fairy.99
5 Rose Carlaris..93	11 Trompe........109
6 Miss Cheyenne.107	

SEVENTH RACE—One and one-sixteenth miles; purse, $600; claiming; for 4-year-olds and upward.

1 Ormonheart....109	10 Dr. Clark.....111
2 J. William II..108	11 Gertie Rose...104
3 Vennie Sue....109	12 Nama..........102
4 Lady Pad......102	13 Othello.......104
5 Culpeper......111	14 Kiyi..........108
6 Gay Field.....102	15 Flywood.......107
7 Ray Ruddy.....104	16 Deep River....108
8 Pepper Shot...113	17 Forecaster....111
9 Old Black Joe..113	

Weather, clear; track, slow.

HAVANA ENTRIES.

(Associated Press.)

FIRST RACE—Six furlongs; purse, $800; claiming; for 4-year-olds and upward, maidens.

1 *Stuart Hunter.105	10 Hermes........110
2 *Fair Vagary...100	11 *Mortal.......107
3 Antha S.......107	12 *Sally Jessie..100
4 Baffling Star..110	13 *M. Elizabeth..100
5 Fair Glow.....110	14 Mac Hogan.....110
6 Flying Start...110	15 Bee Jay.......110
7 Hard Rock.....110	16 *Tang.........100
8 Dunnegan......110	17 Trustee Crowe..110
9 *Morvion......105	

SECOND RACE—Six furlongs; purse, $800; claiming; the Casa Blanca; for 2-year-olds.

1 Infishot......110	7 Carrots.......107
2 *Knee High....102	8 Gambay........110
3 Balderdash....110	9 Red Bamboo....110
4 Naughty Jean..107	10 Eisien Bruce...107
5 Panakuda......107	11 *Drastic A....105
6 Suneur........115	

THIRD RACE—Six furlongs; purse, $800; claiming; for 3-year-olds and upward.

1 Woody Long....112	10 Easter Boy....115
2 Cap Dale......114	11 Spud..........102
3 Nettie Pebbles.107	12 Fleeting Fire..117
4 Princess Hester.97	13 Shield........97
5 Rare Charm....100	14 Andresito.....119
6 H. Smith......114	15 Fig Leaf......107
7 Watch On......117	16 One Alone.....97
8 Star Button...102	17 Campanini.....114
9 Thun. Nymph...100	18 Mote..........114

FOURTH RACE—Six furlongs; purse, $1,000; the Guanabo; allowances; for 3-year-olds and upward.

1 Burning Up....103	6 Boys Howdy....106
2 †Eilona.......106	7 King David....115
3 Guilder.......113	8 †Allanah......106
4 Sir Raoul.....115	9 Rolling Sea...108
5 Carnival......106	

†A. Hullcoat entry.

FIFTH RACE—One mile and 50 yards; purse, $1,000; claiming; the Maison Royale; for 4-year-olds and upward.

1 *Jack Biener...110	5 *King Pin.....104
2 Druggist......112	6 *Star Flier...102
3 Vast..........112	7 Bird of Prey..112
4 San Carlos....112	8 Yam Toy.......112

SIXTH RACE—One and one-sixteenth miles; purse, $800; claiming; for 4-year-olds and upward.

1 Bumpkin.......109	7 St. Helena....107
2 Miss Desmond..104	8 Flying Express.109
3 Madgu Don.....112	9 Mainsheet.....107
4 William Penn..115	10 Your Play.....107
5 Folamile......112	11 Amsterdam.....112
6 Tishybo.......104	

*Apprentice allowance claimed.
Weather, cloudy; track, heavy.

THE POST'S CONSENSUS AT FAIR GROUNDS

	1st Race	2d Race	3rd Race	4th Race	5th Race	6th Race	7th Race
Boots and Saddle Washington Post	Burgoo Shonna Attire	Valedictory Zaila Falmouth Belle	Agitator Betty Beau Ben Marshall	Malaita Brass Monkey Garlic	Vanquish Bob Shannon Spanflow	Fair Orb Lady Bienville Lillian T.	Old Kid Vorpeil Tommy
Louisville Times Associated Press	Burgoo Bully Shonna	Flying Nancy Valedictory Zaila	Agitator Ben Marshall Princeton	Malaita Prince Zeus Brass Monkey	Vanquish Frank Fullen Searington	Grey Gull Lillian T. Paula L.	Old Kid Harold Ormont Tommy
Trackman Racing Form	Burgoo Shonna Attire	Valedictory Zaila Falmouth Belle	Essare Agitator Ben Marshall	Malaita Garlic Brass Monkey	Spanflow Frank Fullen Uncle Matt	Paula L. Lillian T. Lady Bienville	Tommy Old Kid Bumpsie Ray
N. Y. Handicap Racing Form	Burgoo Shonna Silkoline	Flying Nancy Falmouth Belle Anchor Light	Agitator Zoom Princeton	Malaita Garlic Prince Zeus	Uncle Matt Port O'Play Gov. Seth	Grey Gull Fair Orb Lady Bienville	King Kelly Bobby Powers Vorpeil
Dick Welles Racing Form	Burgoo Surpass Shonna	Flying Nancy Falmouth Belle Zaila	Agitator Ben Marshall Bide a Wee	Garlic Malaita Mince Pie	Bear Cry Spanflow Port O'Play	Lillian T. Lady Bienville Paula L.	Old Kid Paddy Bumpsie Ray
Sweep Racing Form	Burgoo Attire Shonna	Flying Nancy Zaila Valedictory	Agitator Ben Marshall Bide a Wee	Malaita Garlic Brass Monkey	Bear Cry Vanquish Spanflow	Lillian T. Grey Gull Lady Bienville	Vorpeil Old Kid Hayes Choice
Walsh Running Horse	William J. Burgoo Shonna	Flying Nancy Zaila Valedictory	Ben Marshall Agitator Betty Beau	Malaita Brass Monkey Mince Pie	Frank Fullen Theo Rochester One Cent	Grey Gull Lillian T. Paula L.	Bobby Powers Tommy Prince Til Til
Purchase Running Horse	Burgoo Fortune Shonna	Flying Nancy Zaila Royal Rock	Agitator Zoom Ben Marshall	Garlic Malaita Brass Monkey	Uncle Matt Spanflow Frank Fullen	Lillian T. Grey Gull Fair Orb	Prince Til Til Old Kid Bobby Powers
Consensus	Burgoo Shonna William J.	Flying Nancy Zaila Valedictory	Agitator Ben Marshall Zoom	Malaita Garlic Brass Monkey	Vanquish Spanflow Uncle Matt	Lillian T. Grey Gull Lady Bienville	Old Kid Tommy Vorpeil

PANDA, 5½-1, WINS RACE FEATURE

Filly Scores on Own Courage at Fair Grounds.

FAIR GROUNDS RACE TRACK, New Orleans, Jan. 7 (A.P.).—C. T. Grayson's Panda, after many unsuccessful attempts, finally won a race when she beat Grecian Beauty a length in the Pine Hills Purse, mile and a sixteenth feature here today.

Panda was ridden by C. Cogan and at the end the boy was of absolutely no help to the filly. Grecian Beauty, owned by the Southland Stable, and with E. James up, was second and Battling On third.

Panda Wins Despite Jockey Cogan.

Battling On, with his good early speed, rushed to the front and was under wraps for the first half mile. However, around the turn Panda moved up to him and he stopped. Panda took command, but when Grecian Beauty challenged in the final furlong, little C. Cogan became rattled and dropped Panda's head, almost getting the filly beaten. Panda, however, held on with her own courage to win by a length. The winner paid $13.00.

Newburger, a fine looking son of Theo. Cook—Goldie Girl, scored in a drive in the opening event, a three-furlong dash for baby racers. Lucky Stone was second and Adobe Post third. Lucky Stone jumped away to the lead, but in the final sixteenth Newburger was up to outgame him and take the decision by a head in 9:36 1-5. The winner paid $11.90.

The first form reversal of the meeting occurred in the second event when Fly Guy, owned by E. Schwarz, romped away with the purse, running the six furlongs in 1:13 1-5.

Wagering on Fly Guy Most Erratic.

The mutuels showed the betting to be most erratic, Fly Guy paying $8.30 to win and $9.70 to place.

The start was good, but before the field had gone a sixteenth several of the contenders dropped many lengths behind.

Fudge led the field to the stretch where Fly Guy took command to win by a length and a half.

C. V. Whitney's Skirl, favorite in the betting and paying $4.60 for a $2 ticket, was a galloping winner of the fifth race. Guide Right was second and Rocket Glare third.

Skirl rushed into the lead at the break and, under wraps, led all the way to win by a length and a half in 1:46 2-5.

FAIR GROUNDS ENTRIES.

(Associated Press.)

FIRST RACE—One mile; purse, $1,000; for 3-year-old maidens.

1 William J.....110	7 Shasta Wolf...110
2 Fortune.......110	8 White Hoops...108
3 Maximum.......110	9 Shonna........110
4 Attire........105	10 Silkoline.....106
5 Sweet Evelin..105	11 Surpass.......110
6 Awkward Boy...110	12 Thistle Pattie.105
Also eligible—	
13 Noel's First..110	16 Burgoo........110
14 Fair Manna....105	17 Gr'ful Denny..110
15 J'ne Seremba..105	18 Bully.........110

SECOND RACE—Six furlongs; purse, $1,000; claiming; for 3-year-olds.

1 *Sweep Past...104	7 *Zaila........104
2 *Palm'th Belle.104	8 Jack Murphy...114
3 *Black Lula...104	9 Sweet One.....105
4 *Flying Nancy..104	10 *Meretic......109
5 Bill Lutz.....114	11 Anchor Light..109
6 Donna Ban.....109	12 Brown Taffeta..109
Also eligible—	
13 Royal Rock....114	15 Mental........114
14 *Valedictory..109	

THIRD RACE—Six furlongs; purse, $1,000; the Jackson Day; allowances; for 4-year-olds and upward.

1 Ben Marshall..105	7 Bide a Wee....100
2 †Agitator.....105	8 Atenas........105
3 Princeton.....105	9 Betty Beau....105
4 Water Lad.....105	10 Genuine.......105
5 Sun View......105	11 Ed Lark.......105
6 Chip..........105	12 Salyers.......105
Also eligible—	
13 Essare........109	16 War Instigator.109
14 Rain or Shine..108	17 Justina.......100
15 Black Patricia.108	18 †Zoom.........112

†C. V. Whitney entry.

FOURTH RACE — One mile; purse, $1,200; the Chalmette; allowances; for 3-year-olds.

1 Mince Pie.....100	4 Garlic........109
2 Prince Zeus...105	5 Malaita.......106
3 Brass Monkey..10[illegible]	

FIFTH RACE—One and one-sixteenth miles; purse, $1,000; claiming; for 4-year-olds and upward.

1 One Cent......112	7 Play Ball.....110
2 *Searington...107	8 *Alto.........107
3 *Bob Shannon..103	9 Th. Rochester..105
4 Uncle Matt....108	10 Frank Fullen..115
5 *Overfire.....107	11 *Spanflow.....108
6 Port o' Play..112	12 Lansquenet....115
Also eligible—	
13 Golflex.......112	16 *Bear Cry.....105
14 *Gov. Seth....107	17 *Vanquish.....105
15 Aucilla.......112	

SIXTH RACE—One and one-sixteenth miles; purse, $1,000; claiming; for 4-year-olds and upward, fillies and mares.

1 Fair Orb......110	6 *Ragus........104
2 Lady Bienville.110	7 *Fair Margery..105
3 *Grey Gull....105	8 *Rosie Cora...102
4 *Jane McMillan.100	9 *Lillian T....108
5 *Paula L......108	

SEVENTH RACE—One and three-eighths miles; purse, $700; claiming; for 4-year-olds and upward, horses and geldings.

1 *King Kelly...105	7 *Prince Til Til.107
2 *Bobby Powers.105	8 Tommy.........112
3 *Old Kid......107	9 *Bumpsie Ray..107
4 *Paddy........107	10 Wrack Royal...110
5 *Dante........107	11 *King Lehr....107
6 Pathan........112	12 *Vorpeil......105
Also eligible—	
13 *Hayes' Choice.107	16 *Red Banner...107
14 *Cartoon......107	17 Flashing Gem..112
15 Turquoise.....112	18 *Har'd Ormont..105

*Apprentice allowance claimed.
Weather, clear; track, fast.

AGUA CALIENTE RESULTS.

FIRST—Two furlongs; purse, $600; claiming; fillies; for maiden 2-year-olds.
Nevada Queen, 112 (Pollard) 26.00 10.00 4.20
†Bissilla, 114 (Groos) 4.20 2.80
Miss Swarthmore 113 (Lesere) 3.00
*Leona Dame, M. Hogan, *Monks Glide, Wild Bella, Eleanor's Choice, Baby Mine, Runshot, Olga, †Las Palmas, Mary Bane also ran. Time, 0:22.
*Bertz entry; †Meadowbrook entry.

SECOND—Five and one-half furlongs; purse, $600; claiming; colts, horses and geldings, for 3-year-olds and upward.
Burr Winslow, 117 (Mulrooney) 20.20 11.40 7.40
Starborn, 109 (W. Johns) 10.00 5.20
Bill Henry, 112 (Robertson) 6.00
Escapader, Kidder, Forget, Engineer Day, Boot Top, Huddersfield, Manoa, Toanna, Viking also ran. Time, 1:09 4-5.

THIRD—Six furlongs; purse, $600; claiming; for maiden 3-year-olds.
Bafflorette, 102 (Martin) 7.00 4.00 4.00
Chuno, 102 (Roble) 14.60 13.40
Gingerbread, 107 (Moran) 4.00
Fred Hagel, Mildred Hamburg, Cecelia, Princess Diablo, Morrell Pretty Jane also ran. Time, 1:14 3-5.

FOURTH—Six furlongs; purse, $600; claiming; for maiden 3-year-olds (split of third race).
Pellgraso, 108 (Pollard) 16.60 7.80 4.40
Sakura, 100 (Munden) 5.00 4.40
John N., 107 (Ellsworth) 5.80
Our Billy, Onlione, College Inn, Lady Lewis and Satisfier also ran. Time, 1:16 1-5.

FIFTH—Five furlongs; purse, $800; claiming; for 3-year-olds and upward.
Fort Worth, 100 (Meek) 21.40 5.40 2.60
Beth Hogan 106 (W. Johns) 3.40 2.20
St. Jim, 116 (Munden) 2.40
Beton Dealer, Black Shirt, Miss Noah and Pollys Boy also ran. Time, 1:01 3-5.

SIXTH—Seven furlongs; purse, $800; claiming; for 4-year-olds and upward.
Montferrat, 109 (Johns) 7.00 3.20 3.00
Excess Baggage, 104 (L. Cunningham) 3.80 3.00
Pat, 106 (Lennie) 3.00
Laurie, Umbrian Princess, Lenny, Thistle Spray, Starkist, Sambeau also ran. Time 1:29 1-5.

SEVENTH—One and one-sixteenth miles; purse, $800; claiming; for 4-year-olds and upward.
Gotham, 104 (Bernier) 4.60 3.20 3.40
Emma Lou, 106 (West) 6.00 4.80
Texas Longhorn, 106 (W. Johns) 3.20
Dubric, Theorist Jane, Rapida and Pat O'Connor also ran. Time, 1:49 3-5.

FAIR GROUNDS RESULTS.

(Associated Press.)

FIRST—Three furlongs; purse, $1,000; special weights; maiden 2-year-old colts and geldings.
Newburger, 118 (E. Pool) 11.90 4.60 3.10
Lucky Stone, 118 (A. Snider) 5.30 4.10
Adobe Post, 118 (C. Landolt) 5.70
Commandman, Ikard, Escotar, Prince Hotspur, Tempus, Fast Storm, *Rolo and *Welcker also ran. Time, 0:36 1-5.
*Field.

SECOND—Six furlongs; purse, $1,000; claiming; for 3-year-olds.
Fly Guy, 111 (R. Finnerty) 8.30 9.70 3.80
Charlie, 114 (G. Rose) 41.80 9.80
Fudge, 114 (K. Russell) 2.70
Our Johnny, Principio, Orkin, Polylith and Zinn also ran. Time, 1:13 1-5.

THIRD—One and one-sixteenth miles; purse, $1,000; claiming; for 4-year-olds and upward.
Count Palatine, 107 (E. James) 3.70 4.40 3.10
Col. Crump, 110 (L. McDermott) 34.10 10.30
Spurrier, 107 (W. Day) 3.90
Peter Dixon, Wrench, Jim McMahon, *Coy, *Kosciusko, Molerito, Balroma, Perfect Alibi and *Creek Indian also ran. Time, 1:48 2-5.

FOURTH—One and one-sixteenth miles; purse, $1,000; Pine Hills Purse, allowances; for 4-year-olds and upward.
Panda, 101 (C. Cogan) 13.00 4.70 2.80
Grecian Beauty, 104 (E. James) 2.80 2.30
Battling On, 109 (T. Vercher) 2.90
Dress Ship, Thomas Seth and Outpost also ran. Time, 1:47.

FIFTH—One and one-sixteenth miles; purse, $1,000; Belozia Purse; allowances; for four-year-olds and upward.
Skirl, 112 (K. Russell) 4.60 2.70 2.20
Guide Right, 109 (E. James) 3.50 2.40
Rocket Glare, 107 (H. Fisher) 2.80
Titus, Nettie Belle and Gold Bet also ran. Time, 1:46 2-5.

SIXTH—One and one-sixteenth miles; purse, $1,000; claiming; for 4-year-olds and upward.
Ladrone, 109 (E. James) 6.90 3.90 2.90
Little Gyp, 102 (D. Meade) 10.30 7.60
Disturb, 112 (L. McDermott) 6.70
Jodhpur, Morsnuff, Jack Haskell, Ruane and Big Shot also ran. Time, 1:46 1-5.

SEVENTH—One and one-eighth miles; purse, $1,000; claiming; for 4-year-olds and upward.
My Dan, 112 (W. Gooler) 9.80 10.50 6.00
*Yargee, 112 (P. Neal) 15.00 10.40
*Tarnish, 105 (R. Finnerty) 10.40
Santa Sophia, Vole, Morengo, Sorrento, *Michael Monahan, Virado, Shark, Satisfy and Junior C. also ran. Time, 1:45 4-5.

NOTRE DAME AGAIN HONORED

Associated Press Photo.

Selected by a national committee of sports writers the Notre Dame Eleven was presented with the Albert Russell Erskine award, emblematic of the championship, at a ceremony at City Hall, New York. Pictured with the trophy are Mayor Walker, who made the presentation; Coach Knute Rockne and Capt. Frank Carideo, who accepted the handsome cup on behalf of team.

Interest High as Marlboro And Kickers Drill for Game

By RICHARD S. TENNYSON.

BOTH the D. C. Kickers and Marlboro soccer teams had short workouts yesterday in preparation for the semifinal round of the Washington and Southeastern District cup tourney Sunday.

It has been two weeks since either has played in competition, so neither will have the advantage of recent games. The Kickers' last contest was against Rosedale and Marlboro played Fashion Shop.

As the game nears interest is increasing by leaps and bounds. Followers of the German club discount the fact that Marlboro nosed it out for the Washington Soccer League title, claiming that their eleven is in far better shape than at any time this year, injuries hurting their league chances not a little.

On the other hand Marlboro has little to say anent the probable outcome, but showing a calm confidence nevertheless. The Prince Georges County lads possess a sturdy defense that has held back the best forward lines in the city for two years and despite their alleged "American" soccer have rolled up sizeable scores against most of their opponents.

Manager Herath, of the D. C. Kickers, announced his starting line-up for the Sunday game last night. It is the same as the eleven that held Marlboro to a draw. Following is the team:

Fred Herath, goal; Carweina, right back; Horning, left back; Moeller, right half; Koehner, center half; Sorg, left half; Benedickt, outside right; Benner, inside right; Kanthal, center forward; Avon, inside left, and Nix, outside left: Substitutes Bower and Potzner.

The Post is in receipt of a communication from John Pollock, secretary of the Newport News Soccer Club, in which he extolls the sportsmanship of the Washington fans, officials of the Washington Soccer Association and the Washington-Concord Club, its opponent last Sunday.

It is true that the 3,000 spectators that witnessed the thrilling match could not be termed partisan as the Virginians were roundly applauded for their good plays. In fact the gathering was about divided in its support of the teams.

ST. JOHNS RESULTS.

FIRST—Two furlongs; purse, $700; for maiden 2-year-olds; claiming.
Archeress, 115 (Bolero) 1-3 out out
Alcove, 115 (Hoffman) 8-5 1-2
Miss Asama, 115 (Critchfield) 8-5
My Purchase, Dame de Coeur and Argien also ran. Time, 0:24 2-5.

SECOND—Five furlongs; purse, $700; for 4-year-olds and upward; claiming.
Mordrom, 101 (Decamillas) 10-1 4-1 2-1
Rose Omar, 105 (Fields) 7-5 3-5
Lily Sue, 101 (M. Rose) 6-5
Aerie, Aromatic, Calamity, Dark Angel and Value also ran. Time, 1:02.

THIRD—Five furlongs; purse, $700; for 4-year-olds and upward; claiming.
Calwick, 117 (J. Mann) 8-5 3-5 1-4
Chattahoochee, 105 (Hoffman) 3-5 1-4
Vinlin, 108 (F. Horn) 2½-1
Iraq, Benda, Runinlite, Wrackster, Kentucky Colonel also ran. Time, 1:02.

FOURTH—Six furlongs; St. Johns Purse, $700; for 4-year-olds and upward; claiming.
Plumbago, 112 (Darou) 5-1 2-1 even
Federal Reserve, 112 (J. Gwynne) 2-1 even
Lady Clarence, 98 (Madley) 2-1
Radio Service, Sturdy, Bogan, Betty Ann, Candy Pig also ran. Time, 1:15.

FIFTH—One and one-sixteenth miles; Hotel Burbridge Purse, $700; for 4-year-olds and upward; claiming.
Senador Vasquez Bello, 103 (Madely), 3-5 1-4 out
Leonardeau, 108 (Howard) 2½-1 6-5
Hobcaw, 103 (Prain) 2½-1
Nigeria, First Day, Face Cream, Ignite, Ducat also ran. Time, 1:50 2-5.

SIXTH—One and one-sixteenth miles; purse, $700; for 4-year-olds and upward; claiming.
Strong Tackle, 108 (Fields), even 1-3 out
Moon Phase, 115 (J. Mann) 6-5 3-5
Pal to Pal, 99 (F. Rose) 3-5
Forest Lore, Marvelite, Lord Concord, Guarany, Asov also ran. Time, 1:51.

SEVENTH—One and one-sixteenth miles; purse, $700; for 4-year-olds and upward; claiming.
Fair Bill, 103 (Madely) 8-1 3-1 7-5
Lightfoot Don, 106 (M. Rose) 6-1 3-1
Pretty Patsy, 99 (F. Rose) 1-5
Landlord, Euphrates, Bo Ballot, Intrepid, Mint Toddy also ran. Time, 1:51.

HAVANA RESULTS.

(Associated Press.)

FIRST—Six furlongs; purse, $800; claiming; for 3-year-olds and upward.
Fiña, 106 (Stranski) 5-1, 2-1, 1-1
Bobbinalong, 111 (Dalzell) 3-5, 1-3
Lothario, 111 (Froggate) 3-5
Carolman, Beau Aspin, Clemmie, Fair Vena, Al Livingston also ran. Time, 1:16.

SECOND—Two furlongs; Poinsettia Purse, $800; special weights; for 2-year-old maiden fillies.
†Bryonia, 116 (V. Smith) 4-5, 1-3, 1-6
Becky E., 116 (Douglas) 8-5, 4-5
Cloiseth, 116 (London) 4-5
Drastic V., Anitas Pal, Melody Miss, Almendares, Chenenceau, †Tigh Rope, Topiea, also ran. Time, 0:23 4-5.
†Greentree entry.

THIRD—Five and one-half furlongs; purse, $800; claiming; for 3-year-olds.
Our Sweetheart, 102 (Leipio) 8-1, 3-1, 8-5
Achtoi Lass, 107 (G. Riley) 3-5, 1-3
Beau Ideal, 102 (O'Hara) 1-1
Prise Winner, Old Sol, Rose Finnegan, Master's Rose, Big Doings, Dixie Bo, Our Doctor, My Betty, Gully Jumper also ran. Time, 1:11.

FOURTH—Five and one-half furlongs; purse, $800; claiming; for 3-year-olds.
Shuffle Again (97 (E. Neal) 1-1, 1-3, 1-6
John Pat, 107 (Wallis) 5-1, 5-2
Gibby's Lillian, 102 (G. Fowler) 7-5
Peggy Barbara, Explicit, Southern Beauty, Missy, Double Chin, Nigricant, Belial, Barren Hill also ran. Time, 1:08 3-5.

FIFTH—One and one-sixteenth miles; purse, $800; claiming; for 4-year-olds and upward.
Eveline F., 102 (Mattioli) 3-1, 1-1, 1-2
Ed Roose, 107 (Neal) 1-1, 1-2
Cyrano, 110 (O'Hara) 8-5
Punkie, Elmer H., Ma Sun, Adam's Apple, Hilary, Panama, Ben Tincup, Wolfy also ran. Time, 1:51.

SIXTH—One and one-sixteenth miles; purse, $800; claiming; for 4-year-olds and upward.
Finnster, 107 (Dalzell) 5-1, 2-1, 1-1
Evelyn L., 107 (Seabo) 5-1, 2-1
Mirage, 115 (R. J. Fisher) 1-2
McCulloch, Mary McNeil, Twelve Sixty, Winnie Jo also ran. Time, 1:51 4-5.

G. P. O. Ends First-Half Court Series Tonight

The Government Printing Office Basket Ball League will end the first half of its schedule tonight when the Document Section meets the Hand Section and the Mono Section engages the Job Room five.

The first game will begin at 7:30 o'clock and the other immediately subsequent. The games will be played at Central High. All four teams are anxious to schedule outside games. Call Mr. Schwoerer at Columbia 1856-W.

Post Toasties Are Crisp On Eve of Triumph

Like the proverbial shirttail, the Post Toasties, crack local sportswriters' five, are down but not out. Hit by graduation and the illness of Jack "Fitz-Eugene" Espey, and John "He Shoots from Everywhere" Hinkel, the crippled team will do battle today with a group of newcomers to the Sportswriters League, the News Items.

The Post's quartet of huskies, Messrs. Povich, Haight, Considine and Spot the Office Boy, went through a fast workout late last night, doing three laps around the Monument.

The annihilation starts at 1 o'clock at the Jewish Community Center.

SPORTS ON INCREASE IN COAST COLLEGES

Continued from Page 11.

ule-makers have decided night football is a good thing and listed many games for Friday night this year.

Conspicuous in this section is the move of larger colleges, in the better-drawing areas of Colorado and Utah, to effect closer reltaions. In this group are Colorado University, Utah, Denver, Colorado College, Colorado Aggies and Utah Aggies. They have a half dozen other associates in the conference, but their plan is to branch out in intersectional competition.

Toward this end Colorado University and the Oregon Aggies already have fixed home-and-home engagements for 1931-32, Colorado College goes East to play West Point this year, Utah has arranged to play Washington, and Denver will play host to Temple University, of Philadelphia, this November.

Faculty action, at the University of Denver, last fall spoiled a "recruiting" scheme, said to have been fostered by a fraternity for the purpose of "importing" a number of star high school athletes from Salt Lake City. A score of athletes, as a consequence, were declared ineligible for one year, and several of them left Denver.

RACING SELECTIONS

ST. JOHN'S.

First race—Sullivan Trail, Sandy Hatch, Genius.
Second—Wandering Gold, Calgary Kay, Nicaragua.
Third—By an Inch, Madelon, Observation.
Fourth—Okaybee, Jack Howe, Vesta.
Fifth—Bronze Star, Zeta, Scarlet Brigade.
Sixth—Austerlitz, Relic, Dee John.
Seventh—Woolorac, Madder, Fair Albert.
Best—Okaybee.
—Louisville Times (A.P.).

1—Sullivan Trail, Sandy Hatch, MacDay.
2—London Rock, Wandering Gold, Czarina.
3—Brown Gold, Rocky Day, Madelon.
4—Okaybee, Jack Howe, Black Watch.
5—Perkins, Red Cross Sister, Bronze Star.
6—Relic, Dee John, Austerlitz.
7—Gadalong, Boris, Fair Albert.
—New York Handicap.

HAVANA.

1—Fair Vagary, Flying Start, Fair Glow.
2—Gambay, Infi Shot, Drastic A.
3—Andresito, Watchon, Easter Boy.
4—Boys Howdy, Carnival, Burning Up.
5—Jack Biener, Druggist, Vast.
6—William Penn, Folamile, St. Helena.
—New York Handicap.

AGUA CALIENTE.

1—Christy Flanagan, Chard, The Padre.
2—Charming Lady, Baptiste, Gregory.
3—Pop, King Maxim, Desert Boy.
4—Red Cross Princess, Shasta Bally, Clermont Jr.
5—Paul Hertenstein, Hit the Deck, Be With Us.
6—Nick Carter, Miss Cheyenne, Scotland Fairy.
7—Nama, Kiyi, Forecaster.
—New York Handicap.

NEW MUTUEL SYSTEM IS POPULAR

Machines Close Early, Fair Grounds Fans Get Correct Odds.

Special to The Washington Post.

NEW ORLEANS, La., Jan. 7.—The system in vogue at the Fair Grounds of closing the mutuel departments at post time, designated by the official clock in the infield, regardless of where the horses may be, is an innovation that is heartily approved by the racing public.

Officials of the Louisiana Jockey Club, in order that the patrons may know approximately what odds the winning horse will pay before the animals are off in each event, have adopted the clock system.

Approximate and Official Odds About Same.

Since the meeting opened January 1, the final and official odds have not deviated 5 cents one way or another; in most cases the prices were exactly the same as shown on the large approximate odds board in the infield opposite the grandstand.

If there is any variance, it is always in favor of the public, and the clock system—the first to be adopted at any winter race track in America—gives the mutuel players a fair and impartial return for their investment.

Clean racing, honest approximate odds—according to the pool of each race—are slogans of the sponsors of the Fair Grounds, which will be maintained throughout the 41 days of the sport.

Through loud speakers the public is informed intermittently when the horses come out of the paddock, how many minutes remain before the hands on the clock point to post time, and lovers of the thoroughbreds are given ample opportunity to see their prides parade before making their wagers.

Of course, many are not accustomed to the "official clock" system and therefore each day announcements are made so as to educate patrons to go to the mutuel windows before the horses reach the barrier.

Board Gives Public All Information.

If the public cooperates, there will be no cause for any person being shut out, as were many New Year's Day.

No drastic changes in odds without the public having full knowledge of same can occur at the Fair Grounds under the post time clock system.

The board displays the name of each horse in the race; four different changes in the approximate odds are given and occasionally a final flash is also shown on the board. But all these changes are made before the horses are off so that one knows almost to the penny what return the player will receive if holder of a winning mutuel ticket.

A crew of expert calculators tabulates each pool and a few seconds after the horses flash by the finish line, the final official odds are shown.

The total proceeds of the sales of mutuel tickets and the prices paid at the Fair Grounds race track after each event and the total for the seven races are displayed on the blackboard for the public. The final odds are supervised and verified by a national firm of certified public accountants.

Census Flapper Team To Oppose Phone Girls

A unique preliminary game is carded to precede the opening of the Independent Basket Ball League Saturday night at the Immaculate Conception Gymnasium. The preliminary will feature the Census Flappers and the Lincoln Exchange Operators, to be followed by the initial tilt of the professional league, the Census Enumerators vs. the Naval Air Station tossers.

The Flappers are under the direction of Miss Adelaide James, former Central High athlete and later a member of the Princess Sextet. Miss James is captain of the team and plays a guard position.

The preliminary starts at 7:30 o'clock.

Training School Wins From Fort Myer Five

The National Training School Basket Ball Team triumphed last night in the first game of their season against Battery B, of Fort Myer, by the score, 28 to 17. The game was played at the home court of the winners on Bladensburg road.

The Training School boys, starting slowly, found themselves trailing, 7 to 3, at the close of the first period, only to recover their touch and deadlock the score at 11 to 11 at the half.

From then on it was their game. Charles Lewis, stellar half back on the Training Schol grid team, led the attack, personally accounting for 13 of his teams' points. Teamwork, however, was the deciding factor in the winning of the game. The Crandall-coached crew exhibited a fine passing and guarding game.

Natl. Train.	G	FG	P	Fort Myer.	G	FG	P
Lewis, lf.	6	1	13	Williams, lf.	0	0	0
Combs, rf.	3	1	7	Honn, rf.	1	0	2
Hunter, c.	0	2	2	Wiggins, c.	1	0	2
Moore, c.	2	0	4	Fitzpatrick, c	6	1	13
Smith, lg.	0	0	0	Mallory, lg.	0	0	0
Jackson, rg.	1	0	2	Burgess, rg.	0	0	0
				Lazanda, rg.	0	0	0
Totals	12	4	28	Totals	8	1	17

Referee—Wells (G. W.).

AMBASSADORS IN UPSET.

The Ambassadors scored an upset yesterday when they took the measure of the Central Lightweights by the score of 30 to 19, in a game played at Central High School Gym.

Gelman was the outstanding Ambassador player, while Buddy Nau shone for the losers.

Ambassador.	G	FG	P	Central L. W.	G	FG	P
Gelman, lf.	4	2	10	Nau, lf.	2	0	4
Weinberg, lf.	0	0	0	Sachs, rf.	3	0	6
Scheiner'n, rf	2	3	7	Raub, c.	1	2	4
Berman, rf.	0	0	0	Wolfe, c.	1	1	3
Polinger, c.	2	2	6	King, lg.	1	0	2
Bennett, lg.	2	1	5	Hawkins, rg.	0	0	0
Melnicove, lg	1	0	2				
Kirschb'm, rg	0	0	0				
Totals	11	8	30	Totals	8	3	19

Referee—Dugan.

TO MANAGE DENVER.

Denver, Jan. 7 (A.P.).—Johnny Butler, veteran infielder, has been signed as player-manager of the Denver Western League Team. He comes to Denver from Toledo and succeeds Jimmy Palmer, who has been released.

LOANS HORNING
Diamonds—Watches—Jewelry
South End of Highway Bridge
On the Road to Alexandria
Rate of Interest 2% and 3%

EASTERN HIGH FIVE ROUTS WASHINGTON-LEE, 60-25

Lincoln Park Varsity Far Superior

Entry of Five Giants Ends Competition as Noonan Stars.

Waters, Sub, Shares Limelight in Scoring Deluge.

EASTERN High School's Basket Ball Team in some measure atoned for the defeat suffered Tuesday night at the hands of the Boys Club when the Lincoln Parkers yesterday swamped Washington-Lee High of Ballston by the score of 60 to 25. The scoring deluge was played at Eastern's Gym.

Against it was Eastern's Big Five—Kane, Lieb, Noonan, Shirley and Zola—who held the fate of Eastern in their sizable hands. Entering the game when Eastern was enjoying a scant 18-15 lead over the invading Virginians, the machinery of their game began to click in short order, and before long one of the largest scores of the early season was well in the process of making.

Noonan Outstanding Player.

Big Bill Noonan, with 16 points to his credit, was perhaps the outstanding player on the floor. The elongated jumper, who towers 6 feet 3 above the center circle, was also in rare passing form.

Coach Guyon was more than pleased with the showing of his reserves, who, while they performed no miracles, presented a more than smooth front whenever used. The individual work of Al Waters, Capt. Barney Kane's understudy, was especially noteworthy. Used at the start and in the third quarter of the game, the sharpshooting little "potshot" artist accounted for 16 of his team's points.

Eastern.	G	FG	P	W.-L.	G	FG	P
Waters, lf	7	2	16	Goodwin, lf	2	1	5
Kane, lf	0	0	0	Clemens, lf	0	0	0
Finneran, rf	5	0	10	Rosenb'ger, rf	3	1	7
Lieb, rf	3	0	6	Ball, c	1	1	3
Davis, c	0	0	0	Gorman, c	1	0	2
Noonan, c	8	0	16	Mortimer, lg	1	1	3
Bayliss, lg	1	0	2	Chase, rg	1	3	5
Shirley, lg	3	0	6				
Courtney, rg	1	0	2	Totals	9	7	25
Zola, rg	0	0	0				
Hale, rg	1	0	2				
Totals	29	2	60				

Referee—Caruso.

Mat and Ring Show At Maryland U. Tonight

The Baltimore Y. M. C. A. wrestling team, reputed to be the outstanding amateur wrestling outfit in the East, will tangle with a team composed of Washington Y. M. C. A. and College Park A. C. grapplers tonight in the second of a series of monthly programs which are being staged by the College Park Athletic Club. The matches will be staged in Ritchie Gymnasium at the University of Maryland, starting at 8 o'clock.

The Baltimoreans last year captured three first places in the national amateur wrestling championships, which were held at Ohio University. Three former college captains are members of the team. They are Milton Andes, of V. M. I.; James Cox, of West Virginia, and A. Cornsweet, one of the famous Brown University "iron men."

Three boxing bouts also are on the program. The matches will be conducted under the supervision of William R. Whipp, boxing coach at the University of Maryland and the Racquet Club, and Tom Clayton, College Park A. C. wrestling mentor. John Earecson, former National A. A. U. wrestling title holder, will referee, and Harry Kirchman, Olympic lightweight champion in 1920, will serve as one of the judges.

G. W. FIVE BOWS AFTER KEEN FIGHT

Continued from Page 11.

and Holtzworth, of the locals, each did brilliant individual work in amassing their half-score points.

Naval Acad.	G	FG	P	Geo. Wash.	G	FG	P
Freshour, f	3	0	6	Mulvey, f	1	1	3
Loughlin, f	7	0	14	Burgess, f	6	2	14
Chittenden, f	0	2	2	Fenlon, f	0	0	0
Rogers, f	0	0	0	Chambers, c	2	1	5
South, f	0	0	0	Conners, g	4	3	11
Kastein, c	1	0	2	Zahn, g	2	1	5
Holtzw'th, c	4	2	10				
Bedell, g	3	0	6	Totals	15	8	38
Hagenm'r, g	1	0	2				
Frazier, g	0	0	0				
Totals	19	4	42				

Referee—Jerry Voith (Loyola). Umpire—Brennan (Baltimore University).

250-MILE MARK AIM OF CAMPBELL

Continued from Page 11.

Sands, Wales, plans to leave England January 14 for America.

Segrave Set Mark Of 231.

On the 14-mile narrow sand strip, called by many the finest straightaway course in the world, Segrave first flashed across the stretch at more than 200 miles an hour. The Britisher took the title for the "flying mile" at 203. At the same place the sands saw Campbell boost the mark to 206, the late Ray Keech pushed it to 207 and then Segrave came back to establish the present record of 231.

Keech was killed at the Altoona track, while several others, including Lee Bible and Frank Lockhart, hurtled to their death on the Daytona Beach sands in trying to win the speed honors. Segrave lost his life several months ago in England in a speedboat accident.

The sands of Daytona Beach are in shape for the trials only a short time each year. Whether the record stands for another year may depend upon the condition of the racing car on the few days available for trial tests.

Wind and Wave Balk Many.

Countless attempts to break the mile straightaway mark have been made on this course, but owing to the adversity of wind and wave, only a few have succeeded.

Capt. Campbell will come back to the famous battle ground of speed with a goal of 250 miles an hour. He says he has gone 225 in Africa, where he sought a new mark last year, and he believes his car is capable of going faster than the record mark.

LEADS NAVY SOCCERISTS.

Special to The Washington Post.

Annapolis, Md., Jan. 7.—Midshipman John Corry, Sayiesville, RS class of 1932, was today elected captain of the Navy Soccer Team for the 1931 season. John C. Dewitt, jr., Decatur, Ga., same class, was chosen manager.

HARVARD VARSITY BASKET BALL CANDIDATES

Associated Press Photo.

These boys will carry on Harvard's wars in basket ball this season. Left to right—A. Huppuch, Glens Falls, N. Y.; R. Dutton, Wakefield, Mass.; C. H. Hageman, Lorain, Ohio; J. B. Applebaum, New York City; Capt. T. E. Ferrell, Oswego, N. Y.; V. Moushegian, Lowell, Mass.; J. H. Altman, East Liverpool, Ohio; S. C. Dorman, New York City; G. H. Pattison, Hubbard Woods, Ill.; R. W. Sponaugle, Hershey, Pa.; J. Rauh, Cincinnati, Ohio, and W. Holland, Falls River, Mass.

N. C. U. OPENS RING YEAR JAN. 16

South Carolina to Be Guests; Three Tarheel Vets Back.

Special to The Washington Post.

CHAPEL HILL, N. C., Jan. 7.—A check-up since the holidays reveals that the University of North Carolina boxing squad this year will be composed of three veterans and a number of youngsters who are expected to come through. Coach Crayton Rowe is directing chief attention to the opening meet with South Carolina, to be held in the Tin Can here Friday week, January 16.

With three letter men and a pair of outstanding sophomores in the camp, prospects are fairly good, but much depends on the way youngsters come through in the 115 and 145-pound classes.

Goodridge; Warren Sure Of Berths.

Several of the candidates did regular work during the holidays, all kept in good shape, and Coach Rowe is prescribing daily practice bouts in an effort to build a strong squad all around.

Capt. Goodridge, 135 pounds, and John Warren, 160-pound brother to the better known Addison Warren, virtually have their places sewed up.

A third senior and letter man, Obie Davis, 160 pounds, is showing the best form of his college career, and probably will be a regular, although Tom Parsons, a reserve, and Jim Hubbard, a sophomore, are running Davis a close race.

Martin Levinson, 125 pounder, and Platt Landis, a heavyweight, are the outstanding sophomore bets. Both have been punching harder than ever and have been developing more craft and skill while boxing Goodridge and Warren. Clark, a reserve, also has been showing well in the 125-pound class.

Levinson, Landis Best Sophomores.

Miller, a southpaw, is another clever sophomore who is threatening to make himself heard from in the heavy classes.

Borings and Biggs, two sophomores, have proven best in the 115-pound class, with Borning having had a slight edge.

Dale Holderness, intramural champion, still held the edge in the 145-pound class in this week's practice exhibitions, but the hard-hitting redhead is getting much competition from Jackson, sophomore, and Gatlin, Farris and Lumpkin, reserves.

Episcopal Has Another Formidable Court Team

Episcopal High's basket ball team has shown early-season promise of equaling the record success of the school's football squad. In practice games the Virginians have beaten Emerson Institute, 36 to 11; the Alpha Delta Omega Fraters, 27 to 15, and the Alexandria High tossers by the score of 60 to 18.

Coach Fleming has elected as his first team the combination of Hancock, captain and center; McDonald and Cleveland, forwards, and Train and Orich, guards. The reserve five is Robinson, Mizell, S. Taylor, R. Taylor and Williams.

A formidable schedule has been arranged for the Episcopalians, with the stronger local high and prep schools on the list.

Track, too, is going full blast at the Alexandria school. Coaches Tompkins and Kaminer have a squad of 60 aspirants out. Sprinters include Dabney, Dodson, Baylis and Sherrill; quarter-milers, Mitchell, Mason, W. Carey and Garnett; half-milers, Hanlon and Mason; miler, G. Carey; weight throwers, Stocker, Calhoun and Brawley; pole vaulters, Swift and McDonald.

No schedule has been made out as yet for the cinder men, but the revised basket ball schedule reads as follows:

January 10, Tech; 14, Swavely; 17, Eastern; 21, Georgetown Prep; 24, Gilman; 28, Tech; 30, Augusta Military Academy; 31, Virginia Episcopal Institute. February 4, Central; 7, St. Alban's; 9, Shenandoah Academy; 11, St. Johns; 14, Eastern; 18, Western; 21, Swavely; 25, Emerson; 28, Woodberry.

Shepherd Five Invades District and Virginia

Special to The Washington Post.

Martinsburg, W. Va., Jan. 7.—Shepherd College's basket ball players left today on a tour that will carry them to Washington and several points in Virginia. Coach John Newcome has announced the schedule of the Shepherds for the remainder of the season. It follows:

January 7, Columbia University, at Washington; 8, Lynchburg College, at Lynchburg, Va.; 9, Shenandoah College, at Dayton, Va.; 10, Bridgewater College, at Bridgewater, Va.; 17, Potomac State College, at Shepherdstown; 24, Frostburg Normal School, at Shepherdstown; 30, Fairmont Normal School, at Shepherdstown; 31, Shippensburg Normal School, at Shippensburg, Pa.

February 4, Interwoven Athletic Club, at Martinsburg; 9, Frostburg Normal School, at Frostburg, Md.; 10, Davis and Elkins College, at Elkins, W. Va.; 11, Fairmont Normal School, at Fairmont, W. Va.; 17, Shenandoah College, at Shepherdstown; 21, Shippensburg Normal School, at Shepherdstown; 24, Lynchburg College, at Shepherdstown.

March 6, Gallaudet College, at Shepherdstown.

Yankees' $75,000 Recruit, Hoag, Was Sought by Nats

Outfielder Said to Be Coast's Best Rookie Since O'Connell, Scouted by All Clubs; Descended From Baseball Family.

By FRANK H. YOUNG.

IN ADDITION to keeping a watchful eye on the doings of the Washington Club's rookie players this spring, Manager Walter Johnson is expected to show particular interest in the baseball goings on of one Myril Hoag, Sacramento Club outfielder for whom the New York Yankees paid $75,000.

Hoag is said to be the best fly-chaser developed on the Pacific Coast since Jimmy O'Connell, the lad who was banned from organized ball when a member of the Giants. News of his prowess reached the Washington Club early last season. It is understood that the Nats could have landed Hoag for around $50,000 at the time, and that Johnson urged that the deal be closed, but President Griffith held off, waiting for the price to fall, and it went higher instead.

Hoag has some weaknesses which he must overcome, but these are more or less minor ones, and experts in general look for him to make good this season. In addition to the Nats, practically all of the other big league clubs were after Hoag, but Bill Essick, Pacific Coast scout for the Yankees, sneaked in and grabbed him while the others were still haggling over terms.

Is Descended From Baseball Family.

Hoag was born in Davis, Calif., just outside of Sacramento, 21 years ago. He comes from a real baseball family, and his father, grandfather and three uncles excelled at the game. His dad is Tracy Hoag, who was a big leaguer several years ago.

It has taken Hoag but three years to battle his way to the majors, as he graduated from Davis High School in 1927. Three different times he signed with Owner Lewis Moreing, of the Sacramento Club, before finally making good.

Moreing first signed Hoag after the start of the Utah-Idaho League in 1927 and gave him transportation to Pocatello, where Manager Bill Leard looked him over for only one day and then handed him his release, wiring to the Sacramento boss that Hoag was neither a good hitter nor fielder.

The youngster was ready to start for home when Moreing signed him again by wire and ordered him to report to Twin Falls, also in the Utah-Idaho League. He hit .305, but was again given his release after reporting to Sacramento the next spring. In the winter league of 1928, however, Hoag performed so brilliantly that Moreing signed him again. He was playing with the Woodland Team, of which his dad was also a member.

Developed Fast In 1929.

Reporting to Sacramento in the spring of 1929, Hoag developed into one of the most graceful and fastest outfielders in the league, although he hit 20 points below the .300 mark.

Last season, however, Hoag, who is a switch hitter, suddenly uncovered a batting punch. He was among the league's ten leading hitters all season and ended with an average around the .350 mark, while many of his blows were extra-basers.

Should Hoag develop into a star for the Yankees, it will cause Manager Johnson a deal of grief thinking of what might have been.

3-Game Court Show Arranged for Benefit

Two fast preliminary games have been carded to precede the Griffith Consumer-Sak's Clothier game to be played Saturday night at the Boys' Club Gym for the benefit of the family of the late Willie Andrews, veteran sandlot athletic figure.

In the first preliminary, the Jelleff Whirlwinds and the Southerns will mix matters, to be followed by the Nye House Five's game with the Ravens.

The main event, the benefit game, is due to start at 9 o'clock.

Virginia U. Courtmen Depart Staunton, 32-15

Special to The Washington Post.

Charlottesville, a., Jan. 7.—Virginia won a 32-15 victory over the Staunton Collegians tonight in the third practice game before the opening of the regular season. The Cavaliers took the lead at the start and held a decisive advantage throughout.

By close guarding the Virginians held the visitors to one basket in the first half and 18 minutes had passed before Doran caged this initial shot. When the Cavalier regulars were replaced the play was not so tight Virginia used twelve men and Staunton ten.

Virginia.	G	FG	P	Staunton.	G	FG	P
Mayo, f	3	3	9	Dey, f	2	1	5
Young, f	1	0	2	Jacob, f	1	1	3
Delafield, f	1	0	2	Burnette, f	0	0	0
Merle, f	0	1	1	Wilkins, f	0	0	0
Hudson, c	2	0	4	Payne, f	0	0	0
Harrison, c	1	1	3	Spotts, c	1	3	5
Hardwick, c	1	0	2	Runnels, g	0	0	0
Stouder, g	0	0	0	Doran, g	1	0	2
Manley, g	3	1	7	Stephens, g	0	0	0
Steinberg, g	1	0	2	Sproul, g	0	0	0
Thomas, g	0	0	0				
Belaval, g	0	0	0	Totals	5	5	15
Totals	13	6	32				

Referee—Welch (Carlisle).

Swavely Five Meets G. U. Prep Tomorrow

Special to The Washington Post.

Manassas, Va., Jan. 7.—The Swavely Basket Ball Team is tuned up for its game on Friday with the Georgetown Prep School at Garrett Park, Md.

Swavely opened its season before the Christmas holidays with a win over Western High School and is out to make a clean sweep through a strenuous schedule.

The Swavely School team will be seen in Washington on January 23, when it tackles Gonzaga; on February 4, playing Business High, and on February 11 against Western High.

Other games on the schedule played at Manassas or away, are: Shenandoah Academy, January 12; Episcopal High, 14; Woodberry Forrest, 17; Randolph-Macon Academy, 24; Gonzaga, 31. Woodberry Forest, February 7; Shenandoah Academy, 14; Randolph-Macon, 18; Episcopal High, 21, and Georgetown Prep, 28.

Maryland Nine Listed On N. C. State Schedule

Raleigh, N. C., Jan. 7 (A.P.).—North Carolina State's 1931 baseball schedule, announced today, includes 18 games, nine of which will be played at home. Twelve of the games will be played as tri-State affairs and eight, including two with the University of North Carolina, are listed as Big Five championship games.

The schedule is complete with the exception of the dates for the two games to be played with Davidson college. One of the games will be played here and one at Davidson.

The schedule follows:

April 3, Maryland, at Raleigh; 4, Washington and Lee, at Raleigh; 6, Wake Forest, at Raleigh; 11, Duke, at Durham; 17, V. P. I., at Raleigh; 24, V. M. I., at Raleigh; 28, Maryland, at College Park, Md.; 29, Virginia, at Charlottesville; 30, V. M. I., at Lexington.

May 1, Washington and Lee, at Lexington; 2, V. P. I., at Blacksburg; 5, U. N. C., at Chapel Hill; 7, Virginia, at Raleigh; 9, Duke, at Raleigh; 13, Wake Forest, at Wake Forest; 20, U. N. C., at Raleigh.

McLean Junior Five To Seek A. A. U. Title

McLean, Va., will again be represented this year on the local basket ball courts, word having been received that the McLean Juniors have organized and are pointing for the A. A. U. championships later in the season.

Composed of Hileman, Kirns, Thompson, Magarity, Strawzer, Clarke, Richardson and Funk, the Macs present one of the strongest squads ever developed in the Virginia village. This team recently played through to the semifinals of the State Rural School championship, winning three games in one day.

The Juniors will play Saturday night against the Kanawha All-Stars in the McLean High Gym, and are looking for more outside games. Manager Funk, at Metropolitan 6612, is in charge of compiling the Juniors' schedule.

ARMY MEDICOS WIN.

Army Medicos were returned 35-to-27 victors over Marine Barrack cagers in a bitterly contested game played last night in the Walter Reed Gym. Patterson, Medico center, sank six field goals and one foul to carry off high-scoring honors. Lawnicki also looked good for the winners. Fike and Sharak stood out for the Marines.

MOVEMENTS OF STEAMSHIPS

New York, Jan. 7.

ARRIVED WEDNESDAY.

France, from Havre.
American Banker, from London.
President Van Buren, from world cruise.

SAIL THURSDAY.

Deutschland, for Hamburg.
Minnequa, for Helsinki.
Britannic, for Algiers.

SAILS FRIDAY.

Lafayette, for Havre.

SAIL SATURDAY.

Exford, for Odessa.
Exilona, for Beirut.
Zarembo, for Lagos.
Majestic, for Southampton.
American Banker, for London.
Emile Francqui, for Antwerp.
France, for Mediterranean cruise.
Franconia, for Gibraltar.
Dundrum Castle, for Capitan.
Saturnia, for Trieste.

REPORTED BY RADIO.

George Washington, from Hamburg; due at pier 4, Hoboken, Thursday.
Europa, from Bremen; due at Fifty-eighth street, Brooklyn, Friday.
Leviathan, from Southampton; due at pier 86, North River, Saturday.
Augustus, from Genoa; due at pier 97, North River, Saturday.
Buenos Ayres, from Barcelona; due at pier 8, East River, Saturday.
St. Louis, from Bremen; due at pier 86, North River, Sunday.
Cameronia, from Glasgow; due at pier 59, North River, Sunday.
Caronia, from Southampton; due at pier 54, North River, Monday.
Baltic, from Liverpool; due at pier 60, North River, Monday.
Gripsholm, from Gothenburg; due at pier 97, North River, Monday.
Velendam, from Rotterdam; due at Fifth street, Hoboken, Monday.
American Trader, from London; due at pier 39, North River, Monday.
Aquitania, from Southampton; due at pier 56, North River, Tuesday.
Paris, from Havre; due at pier 57, North River, Tuesday.

STENOG FIVE WINS FROM EMERSON

Lucas Stars as Business High Turns in 31 to 18 Victory.

ANOTHER victory was chalked up by Coach Lynn Woodworth's fleet young Business High School Team yesterday at the Boys' Club when Emerson Institute tossers were beaten to the tune of 31-18.

The feature of the game was the playing, both offensive and defensive, of Bobby Lucas, sterling Stenog forward, who not only accounted for 11 of his team's points, but held Jakie Lewis, the opposing team's outstanding performer, scoreless.

Smaller Business Team Steps Out.

The Business players, smaller by several suit sizes than the Emersonians, soon gave warning that they were out for a win following Tuesday's fairly ragged play against Gonzaga. Lucas put his team ahead with a field goal and commenced the guarding of Lewis which balked the progress of the Emerson five. The score at the half stood 8-5 in favor of Business.

Bill Duryee, whose work has shown marked improvemnet of late, again played a feature role in the game yesterday, and a competent running mate for the sharpshooting Lucas was found in Sherman, heretofore an undistinguished forward.

Rabbitt was Emerson's lone consistent scorer, equaling Lucas in points gained during the fray.

Business.	G	FG	P	Emerson.	G	FG	P
Lucas, lf	5	1	11	Albert, lf	1	1	3
Schneider, lf	0	0	0	Campbell, lf	1	0	2
Sherman, rf	4	0	8	Lewis, rf	0	0	0
Esenstad, rf	1	0	2	Christy, rf	0	0	0
Duryee, c	3	0	6	Heflin, c	0	0	0
Levy, c	0	0	0	Freer, c	0	0	0
Booth, c	0	0	0	Rabbitt, lg	5	1	11
Nemer'sky, lg	1	0	2	Millar, rg	1	0	2
Bird, lg	0	0	0				
Chatlin, rg	1	0	2	Totals	8	2	18
Johnson, rg	0	0	0				
Totals	15	1	31				

Referee—Jacobson.

SIX BOXERS BANNED.

Philadelphia, Jan. 7 (A.P.).—The State Athletic Commission today announced the indefinite suspension of six boxers, among them Billy Bulley, of Mount Clements, Mich., and Paul Balant, Pittsburgh. No reasons were given.

SENATORS TRIUMPH.

Senators.	G	FG	P	Peoples Hdw.	G	FG	P
Parhood, lf	5	2	12	E.Scanlon, lf	2	0	4
Croghan, rf	1	0	2	Cooper, rf	0	1	1
Neri, rf	0	0	0	Lally, c	3	0	6
Jarvis, c	1	0	2	Mulvehill, lg	1	0	2
Hathanson, lg	0	3	3	M.Scanlon, rg	1	2	4
Gilbert, rg	0	0	0				
Totals	7	5	19	Totals	7	3	17

Referee—Haas (B. C.).

The Weather

TODAY'S SUN AND TIDE TABLE

			A.M.	P.M.
Sun rises.. 7:27	High tide..		11:09	11:31
Sunsets ... 5:02	Low tide..		5:31	5:44

WEATHER CONDITIONS.

Washington, D. C., Wed., Jan. 7—8 p. m.

Forecast—For the District of Columbia, increasing cloudiness Thursday, followed by snow or rain Thursday afternoon or night; Friday mostly cloudy; not much change in temperature; gentle shifting winds.

For Maryland, increasing cloudiness Thursday, followed by snow or rain Thursday afternoon or night; Friday mostly cloudy; not much change in temperature; moderate shifting winds.

For Virginia increasing cloudiness, followed by rain on the coast and rain or snow in the interior Thursday afternoon and night; Friday mostly cloudy; not much change in temperature; moderate to fresh winds, mostly east and northeast.

The Atlantic Coast disturbance has reached Newfoundland and eastern Quebec, Harrington, Quebec, 28.94 inches, while the Colorado disturbance has moved east-southeastward to Arkansas and northeastern Louisana, Little Rock, 29.80 inches. Another disturbance is moving southeastward along the California coast, San Francisco, 29.82 inches. Still another is moving slowly eastward over Manitoba and the Hudson Bay region, Chesterfield Inlet, 29.40 inches, and pressure remains abnormally low over Alaska, Dutch Harbor, 28.56 inches. These disturbances have caused rain in California, Arkansas, Louisiana, and the lower Mississippi Valley, and local snows in portions of Kansas, Missouri, southern Illinois, and northern New England within the last 24 hours. Elsewhere generally fair weather has prevailed. Pressure is relatively high and rising over the Rocky Mountain and Plateau regions, and from the lower Lake region southeastward to the Bahamas, Elkins, W. Va., 30.20 inches, and Yellowstone Park, Wyo., 30.12 inches. The temperature has fallen in the Middle Atlantic and North Atlantic States, and it has risen from Texas eastward to Georgia in the Lake Superior region.

The Arkansas disturbance will likely move eastward, and be attended by rain in the Southeastern States, and snow or rain in the Ohio Valley and the Middle Atlantic States within the next 24 hours. The temperature will rise slowly in the North Atlantic States, the lower Lake region, and in portions of the South Atlantic States Thursday.

Local Weather Report.

Temperature—Midnight, 37; 2 a. m., 35; 4 a. m., 34; 6 a. m., 33; 8 a. m., 32; 10 a. m., 33; noon, 36; 2 p. m., 38; 4 p. m., 38; 6 p. m., 35; 8 p. m., 34; 10 p. m. Highest 40; lowest, 31. Relative humidity—8 a. m., 47; 2 p. m., 41; 8 p. m., 29. Hours of sunshine 9.3. Per cent of possible sunshine, 100.

DEPARTURES FROM NORMAL.

Accumulated excess of temperature since January 1, 1931, .27 degree.

Excess of temperature since January 1, 1937, 27 degrees.

Accumulated excess of precipitation since January 1, 1931, .01.

Excess of precipitation since January 1, 1931, .01.

Temperatures and Precipitation.

Temperatures and precipitation for 24 hours ended Wednesday, 8 p. m.

	Highest Wed.	Lowest Tues. night	Wed. 8 p.m.	Rainfall
Washington, D. C.	40	32	34	....
Asheville, N. C.	38	28	38	....
Atlanta, Ga.	48	32	44	....
Atlantic City, N. J.	38	32	32	....
Baltimore, Md.	48	32	34	....
Birmingham, Ala.	50	32	44	....
Bismarck, N. Dak.	38	18	28	....
Boston, Mass.	26	22	22	....
Buffalo, N. Y.	20	12	16	....
Chicago, Ill.	30	30	30	....
Cincinnati, Ohio	32	30	32	....
Cheyenne, Wyo.	36	22	26	....
Cleveland, Ohio	26	22	22	....
Davenport, Iowa	34	30	34	....
Denver, Colo.	38	28	34	....
Des Moines, Iowa	36	22	34	....
Detroit, Mich.	28	14	24	....
Duluth, Minn.	28	22	28	....
El Paso, Tex.	52	34	48	....
Galveston, Tex.	70	54	60	....
Helena, Mont.	32	20	32	....
Indianapolis, Ind.	32	28	32	....
Jacksonville, Fla.	58	36	48	....
Kansas City, Mo.	40	26	36	0.01
Little Rock, Ark.	38	32	38	0.54
Los Angeles, Calif.	58	48	52	0.40
Louisville, Ky.	32	30	32	....
Marquette, Mich.	28	14	24	....
Memphis, Tenn.	44	32	42	....
Miami, Fla.	66	44	64	....
Mobile, Ala.	58	38	52	....
New Orleans, La.	64	42	62	....
New York, N. Y.	32	26	34	....
North Platte, Nebr.	40	28	36	....
Omaha, Nebr.	40	24	36	....
Philadelphia, Pa.	36	32	32	....
Pohenix, Ariz.	58	28	54	....
Pittsburgh, Pa.	30	22	26	....
Portland, Me.	24	20	18	0.01
Portland, Oreg.	48	40	44	....
Salt Lake City, Utah	38	20	30	....
St. Louis, Mo.	38	30	34	....
St. Paul, Minn.	32	22	28	....
San Antonio, Tex.	70	52	66	....
San Diego, Calif.	62	50	56	....
San Francisco, Calif.	52	46	46	0.70
Santa Fe, N. Mex.	34	12	26	....
Savannah, Ga.	58	32	48	....
Seattle, Wash.	50	40	46	....
Springfield, Ill.	34	30	32	....
Tampa, Fla.	62	40	50	....
Toledo, Ohio	28	18	24	....
Vicksburg, Miss.	56	36	54	0.04

River Bulletin.

Harpers Ferry, W. Va., Jan. 7—Potomac River slightly cloudy and Shenandoah muddy.

Many of these offers will receive quick response this morning. A Post Classified Ad will do the same for you.

ON THE SIDELINES by BRIAN BELL

HENRY CHADWICK, father of baseball, probably would not recognize some of the game he made, if he could see it played today, but as early as 1874 he had some sane ideas on the subject of hitting.

Father Chadwick wrote a baseball manual in 1874, when he was baseball editor of the New York Clipper. In defining the expression "popping one up," he said:

"This term is applied to a ball hit up high, which readily falls into the hands of an infielder. It is the poorest hit made." Baseball has changed but pop ups have not. Fifty-six years after the great Chadwick wrote his indictment of a pop up it still "is the poorest hit made."

His definition of an artist:

"This term is applicable only to a player who is not only experienced and skillful in his use of excellent physical qualifications, but who also uses his mental powers in the game to aid him to excel."

There are major league managers who will say there are few "artists" playing baseball.

FATHER CHADWICK'S 1874 manual was published in England and was intended to make baseball popular among the British. He told the British they could not afford to neglect baseball for it was far too good a game to overlook. That they did not take his advice is another story, but surely it was not for lack of knowledge for he told them all about it.

He took up each position and advised prospective British players in detail. Catchers were told that they "must be able to throw with great accuracy and speed a line ball a distance of 50 yards and be able to stop swiftly pitched balls and low grounders, and be especially on the alert in judging foul bound balls, besides having the nerve to face sharply tipped balls direct from the bat."

In those days the catcher played back when the bases were unoccupied and caught pitched balls on the bound. With runners on he came up under the bat. Hence the reference to throwing with "speed and accuracy" a distance of 50 yards, for at his point farthest removed from second base he would not be more than 150 feet.

CHADWICK refers to one word of baseball slang which has fallen into disuse. The term "muffin" is not applied to the palookas of today. Said he:

"A player may be able to hit long balls and to make home runs, and yet, for all that, be a veritable muffin from the simple fact that he can not field, catch or throw a ball decently. Muffins are the lowest in the class of club nines. Next to them come the 'amateurs,' then 'second nines' and then 'first nines.'"

Fans in some major league cities possibly will agree that there are a few "muffins," and underdone ones at that, in fast company today.

Bryonia, at Odds-On, Wins Havana Feature

Havana, Jan. 7 (A.P.).—Mrs. Payne Whitney's Greentree Stable won its first race of the season over the Oriental Park track today, when the 2-year-old Bryonia accounted for the Poinsettia Purse.

The New York turf youngster, a son of St. Germans, had Vernon Smith in the saddle with the result he went to the post the odds-on-favorite at quotations of 4 to 5. Smith was forced to ride the Greetree "Bab" out to defeat Becky E, with Cloiseth third. The winner raced the two furlongs over a slow and drying out track in 23 4-5 seconds.

Blue Ridge League To Rename Officers

Special to The Washington Post.

Martinsburg, W. Va., Jan. 7.—J. Vincent Jamison, jr., who has served as president of the Blue Ridge League since prewar days, will be unanimously tendered that post for another year when the moguls of the Tri-State district loop hold their annual meeting tomorrow in Hagerstown, it was learned here today. Vice President Lewis H. Thompson, this city, and R. T. O'Neill, Hanover, who holds the treasurership, also will be offered reelection.

Either tomorrow or at a later meeting, an attempt to lower the salary limit of the Jamison-piloted wheel will be made. At present the limit is $2,800, plus the manager. A decrease of either $800 or $1,000 is regarded as probable.

Roguish Eye Is Sent To Stud by Coughlin

Chicago, Jan. 7 (A.P.).—Roguish Eye, the "almost horse" of American turf fame, has said farewell to the race tracks.

Alderman "Bathhouse" John Coughlin's big horse, which for two years flashed great promise and greater disappointment, will be retired to stud on the Glen-Helen Farm near Lexington, Ky.

Roguish Eye will be remembered despite his many disappointments for furnishing the turf with one of its most memorable races in the rich Futurity at Belmont in 1928. High Strung was given the judges' decision by a whisker.

NINE CREWS INVITED TO REGATTA

Little Change in Collegiate Race Seen for 1931 Test.

NEW YORK, Jan. 7 (A.P.).—The 1931 intercollegiate championship regatta at Poughkeepsie again is expected to feture a nine-crew race for the 4-mile varsity honors won in such sensational fashion last June by Cornell University. ....

Thus it appears that any depression felt otherwise in the college athletic world will not affect rowing this year if, as is anticipated, California, Washington, Wisconsin and Massachusetts Tech accept the invitations to be extended to them shortly by the board of stewards of the Intercollegiate Rowing Association.

The association is composed of Columbia, Cornell, Pennsylvania, Syracuse and the United States Naval Academy. Its annual meeting, Chairman Maxwell Stevenson, of Columbia, announced today, will be held January 22, to settle upon the details for this year's regatta, which probably will take place on the Hudson, Thursday, June 25.

Rejection of Proposals Expected.

The stewards are expected to reject several proposals made for altering the Poughkeepsie regatta program, including a suggestion that it be spread over two or three days, with the various events rowed in heats because of the large number of entries. This is not considered practical, nor are the conditions of rough water that have now prevailed for two straight years on the Hudson regarded as more of a handicap to one crew than another.

Last June, Cornell, Syracuse and M. I. T. finished 1, 2, 3, in the varsity classic, proving themselves better rough-water crews than several other highly favored combinations such as Columbia, California, Washington and Navy, which swamped near the finish. The year previous four of the varsity crews failed to finish.

Drastic Move Likely Against "Wash."

As a result of some unsatisfactory experience last year, however, it is likely a drastic regulation will be adopted to keep coaches' launches or other craft following the races from moving out of position and causing a "wash" in the crew lanes. The penalty probably will be disqualification of the crew whose representatives so interfere with the race.

The proposal to include a race for "lightweight" or 150-pound crews in the Poughkeepsie Regatta has been rejected as impractical.

FORMER BOXER DIES.

Omaha, Nebr., Jan. 7 (A.P.).—Frank J. Kelly, one-time lightweight boxer and a cousin of John L. Sullivan, died today. He was 54 years old and was born in Newport, R. I.

THE DAILY LEGAL RECORD

DAILY LEGAL RECORD.
WEDNESDAY, JANUARY 7, 1931.
COURT OF APPEALS.

Present: Chief Justice Martin; Associate Justices Robb and Van Orsdel.

Proceedings will be published in next issue.

Assignment for Thursday, January 8: Hearings, Calendar Nos. 5291, 5104, 4978, 4981, 4993, 4997, 5265.

DISTRICT SUPREME COURT.

CIRCUIT COURT 1—Mr. Justice Wendell P. Stafford presiding; William W. Stickney, clerk.

75655. Bradley vs. United Clay Products Co. et al.;

No. 67287. Freige vs. Knickerbocker Theater Co.;

No. 67289. Dodge vs. Knickerbocker Theater Co.;

Cases dismissed for want of prosecution; plaintiff called each case.

No. 78369. Annie J. Hurley vs. R. E. J. Whalen; trial resumed and verdict for plaintiff for full amount with interest. Attys., Wheatley & Wheatley.

Assignment for Thursday, January 8. Trials:

Calendar Nos. 188½, 182, 97, 194, 195 to 208 inclusive, 229, 230, 231, 232, 233, 235, 237.

CIRCUIT COURT 2—Mr. Justice Frederick L. Siddons presiding; Fred C. O'Connell, clerk.

No. 78294. Paramount Publix Corporation vs. Edgar L. Jacobs; judgment for plaintiff vs. defendant by agreement for $33,875.27. Attys., F. F. Nesbit, C. E. Pledger, jr.—A. L. Newmyer.

No. 75404. Raymond H. Gibbons vs. Francis C. Heigle; trial resumed and verdict for defendant. Attys., Foster Wood—W. G. Gardiner, South Trimble, Jr., W. G. Gardiner, Jr.

No. 75734. Fluroy Crawford vs. Commonwealth Insurance Co.; jury sworn and respited. Attys., O'Shea, Burnet & Goldstein—E. S. Bailey, J. C. Rogers.

Assignment for Thursday, January 8. Trials:

Nos. 144½ on trial; 156, 78054, 211, 37584, 16½, 161.

EQUITY COURT 1—Mr. Justice Jennings Bailey presiding; Russell P. Belew, clerk.

No. 49457. Maud L. Jones vs. James Jones; order dismissing cause for want of prosecution. Attys., Houston & Houston—W. A. Gallagher.

No. 48465. Anna M. Cummings vs. Charles Cummings; order for alimony, custody and counsel fee. Attys., M. M. Grudd—W. C. Ashford.

No. 49959. Gladys Potter vs. Leo W. Potter; returnable first Friday, &c. Attys., G. L. Munter—G. W. Smith.

No. 48831. Rose M. Mangum vs. James W. Mangum; interlocutory decree for divorce. Atty., R. Neudecker.

No. 49589. Violet J. Adams vs. Theodore F. Adams; interlocutory decree for divorce. Atty., J. N. Halper.

No. 49189. New Amsterdam Casualty Co. vs. Commercial Garage Co.; cause reinstated. Atty., H. S. Whitman.

No. 52296. In re change of name of Samuel Korenblitt; order of publication. Attys., Lewis, Stomer & Lewis.

No. 51471. Ethel M. Laemmle vs. Phillip Laemmle; Edward G. Johnson appointed to defend. Attys., Darr, Darr & Espey.

No. 49259. Reginald Fessenden vs. Thomas E. Robertson; decree issuance of patent. Attys., Cushman, Bryant & Darby—T. A. Hostetler.

No. 51609. Marian I. Irwin vs. Mary M. McGhan; dismissed. Attys., David L. Riordan—N. C. Turnage.

No. 51713. G. V. Miller vs. Raymond C. Stevenson; motion to dismiss denied. (Luhring, J.). Attys., W. B. Wright—Joseph C. Turco.

No. 52033. Rice Snapp vs. Garrett A. Brown; motions of debts to dismiss amended bill overruled; ten days to answer. (Cox, J.). Attys., Robert Hardison—I. B. Feinberg.

No. 51429. U. S. A. vs. Howard Robinson; final decree for injunction. (Luhring, J.). Attys., J. B. Williams.

Assignment for Thursday, January 8: Hearings, Calendar Nos. 63, 71; Docket No. 51739; Calendar Nos. 115, 117, 119, 121, 123; Docket No. 50017; Calendar Nos. 129 and 135.

EQUITY COURT 2—Mr. Justice Jesse C. Adkins, presiding. Williams S. Lemon, clerk.

No. 50384. William A. Wagner vs. F. Harold Deland; trustees authorized to sell. (Cox, J.). Attys., C. C. Caywood, Daniel Partridge—Whiteford, Marshall & Hart.

No. 51188. Alma S. Hyman vs. Reginald Hyman; findings of facts and interlocutory decree for divorce. (Cox, J.). Atty., A. M. Schwartz.

No. 47840. Mary A. Stearns vs. Bernard L. Stearns; alimony pending hearing. Attys., S. M. Boyd—P. J. Sedgewick.

No. 52299. In re Bernard M. Greenstein; order of publication. Atty., Robert E. Lynch.

No. 52298. U. S. A. vs. Abraham Shuman et al.; injunction pending hearing. (Luhring, J.). Attys., J. B. Williams.

Assignment for Thursday, January 8: Case on hearing only.

BANKRUPTCY COURT—Mr. Justice Jennings Bailey presiding; Russell P. Belew, clerk.

No. 2361. In re C. W. Graves; discharge ordered. Atty., J. F. Wilson.

DISTRICT COURT 1—Chief Justice Alfred A. Wheat presiding; Harry B. Dertzbaugh, clerk.

No. 1933. In re Squares 263 et al; order directing distribution. Attys., A. G. Lambert, A. H. Bell, H. H. Glassie.

No. 1952. In re Squares 292 et al.; award as to parcel XXIII confirmed. Attys., A. G. Lambert, A. H. Bell, H. H. Glassie.

Assignment for Thursday, January 8: Condemnation hearings.

DISTRICT COURT 2—Mr. Justice Joseph W. Cox presiding; James F. Howell, clerk.

No. 2043. In re Rock Creek Park; hearing resumed and continued. Attys., Marshall, Offutt and Snyder et al.

Assignment for Thursday, January 8: No. 2043. In re Rock Creek Park; on hearing. Attys., Lambert—Offutt & Snyder; Weller, Marshall, Linkins et al.

PROBATE COURT—Chief Justice Alfred A. Wheat presiding.

In re John Cooney et al.; Viola Hodson appointed guardian ad litem; bond, $1,000; allowance granted. Atty., Frank Van Sant.

In re John M. Bennett; reference to examiner, M. M. Murray.

Estate of Theodore P. Bayer; letters of administration granted to Fred B. Bayer; special bond, $1,000. Atty., Paul B. Elcan.

Estate of Allan R. Searle; will admitted to probate and letters testamentary granted to Edwin C. Dutton; bond, $800. Atty., E. C. Dutton.

Estate of Adolph Piegenbaum; will admitted to probate and letters testamentary granted to Margaret Piegenbaum; special bond, $500. Atty., L. L. Hamby.

Estate of Richard R. Renner; letters of admintstration granted to Mertyle R Harper; bond, $2,500. Attys., Lambert & Yeatman.

Estate of James I. Shorter; letters of administration granted to Andrew M. Shorter; bond, $700. Atty., G. A. Parker.

Estate of Mary L. Larner; will admitted to probate and letters testamentary granted to National Metropolitan Bank. Atty., R. P. Hollingsworth.

Estate of Miriam D. Thropp; order of publication.

Estate of James R. Gadbury; sale authorized. Atty., R. H. Yeatman.

In re Beatrice H. Thompson; credit allowed; allowance granted. Atty., E. Hill, Jr.

Estate of Sarah Thurman; petition for letters of administration. Atty., C.H.Jarvis.

Estate of Myrtle Elizabeth Febrey; petition for probate of will and letters testamentary. Atty., William B. Wolf.

Estate of Edward A. Brown; petition for letters of administration. Atty., E. D. Detwiler.

Estate of Mary P. Brown; petition for distribution. Attys., Peacock & Townsend.

Estate of Irving I. Wall; petition for letters of administration. Atty., A. L. Bennett.

Estate of Clifford P. Harris; petition for letters of administration. Attys., Kelly & Nicolaides.

Estate of Otto H. Guethler; petition for letters of administration. Atty., W. M. Bastian.

Estate of David L. Frank; petition for probate of will and letters testamentary. Attys., Fischer, Fischer & Bendheim.

Estate of Mary Fisher; will filed, dated December 6, 1927.

Estate of Patrick Naughton; petition for probate of will and letters of administration c. t. a. Attys., Lucien H. Vandoren, D. L. Riordan.

Estate of Louisa P. Lucas; probate denied; appeal noted; bond, $2,500. Attys., Leon Pretzfelder, E. L. Marthill.

CRIMINAL COURT 1—Mr. Justice Peyton Gordon presiding; M. Lee Ashford, clerk.

No. 48477. U. S. vs. Eric Edmonston and James F. Hill; grand larceny.

No. 46874. U. S. vs. Clinton T. Flanagan; forgery.

No. 49628. U. S. vs. Walter Lamb; nonsupport.

No. 49822. U. S. vs. John B. McDonald; nonsupport.

No. 49501. U. S. vs. Mason T. Mullen; violation 831 of the code.

No. 50209. U. S. vs. John Jordan; prohibition act.

No. 50146. U. S. vs. Frank Mangum; prohibition act.

Nolle prosequi entered in each case.

No. 49670. U. S. vs. Charles Morris; murder, first degree. Designation of record filed. Attys., G. S. Naphen, C. F. Johnson.

No. 49850. U. S. vs. Beatrice McGlasson; prohibition act. Nolle prosequi entered.

No. 50137. U. S. vs. Archie Nash; housebreaking and larceny. Plea guilty entered. Atty., George Rose.

No. 50050. U. S. vs. David Weathers; prohibition act. Plea guilty. Atty., Denny Hughes.

No. 50025. U. S. vs. George Patrick Harley; prohibition act. Jury sworn and verdict guilty first, not guilty second count. Atty., M. G. Ehrlich.

No. 50294. U. S. vs. Charles Tyler defendant committed.

No. 49793. U. S. vs. Israel Lidsay assault dangerous weapon, appeal withdrawn; sentence ordered into effect. Atty., B. Emmerson, jr.

No. 50042. U. S. vs. M. V. Lido et el.; petition for return of auto. Atty., W. B. O'Connell.

Assignment for Thursday, January 8: Trials—U. S. vs. Roland Davis, U. S. vs. Arthur Ferguson, U. S. vs. Samuel J. Smith, U. S. vs. Elwood V. Anderson, U. S. vs. Robert N. Hutchinson, U. S. vs. William B. Hutchinson, U. S. vs. Ollie Boxwell, U. S. vs. Wilbur Dorsey, U. S. vs. Irving Sellers.

CRIMINAL COURT 2—Mr. Justice Jesse C. Adkins presiding; J. Wesley Gardner, junior, clerk.

No. 50262. U. S. vs. George R. Fillmore; housebreaking and larceny; plea guilty entered; same for Percy Honesty. Atty., Joseph F. Koniecany.

No. 50265. U. S. vs. George M. Tinsley; assault dangerous weapon; nolle prosequi entered. Atty., Whelan & O'Connell.

No. 49855. U. S. vs. Andrew W. Homer; prohibition act; plea guilty entered. Atty., H. F. Hawken.

No. 50248. U. S. vs. Philip Sharp, Ernest Holmes and Robert Sharp; robbery; Phil Sharp and Holmes plead guilty; Robert Sharp nolle prosequi entered. Atty., George E. Boden.

No. 50287. U. S. vs. Henry Trent; assault; nolle prosequi entered. Atty., Dora Palkin.

No. 50294. U. S. vs. Charles Tyler; nonsupport; plea guilty; personal bond taken.

Assignment for Thursday, January 8: Trials—U. S. vs. Floyd Armstrong; U. S. vs. Matthew A. Rettew; U. S. vs. George Warren Graham; U. S. vs. Eddie Tipton; U. S. vs. William Niland; U. S. vs. Andrew Lebolo; U. S. vs. William A. Parkinson; U. S. vs. Reuben Rose; U. S. vs. Sam Contee; U. S. vs. William H. Wright; U. S. vs. John T. Hare.

CRIMINAL COURT 3—Mr. Justice Oscar R. Luhring presiding; William S. Adkins, clerk.

Padlock injunction hearings occupied entire session.

Assignment for Thursday, January 8: Padlock injunctions.

UNITED STATES COURT OF CUSTOMS AND PATENT APPEALS.
WEDNESDAY, JANUARY 7, 1931.

Present: Presiding Judge William J. Graham, and Associate Judges Oscar E. Bland, Charles S. Hatfield, Finis J. Garrett, and Irvine L. Lenroot.

Louis W. Southgate, of Washington, D. C., was admitted to practice.

PATENTS.

No. 2576. Ex parte Thomas J. Barrett. Improvement in devices for exercising the eyes. Dismissed for failure to prosecute.

No. 2577. Ex parte Wesley M. Barrett. Improvement in method of treating the eyes. Dismissed for failure to prosecute.

No. 2582. Ex parte Anthony H. Collins. Improvement in portable tools. Argued by Mr. Ira L. Nickerson for the appellant, and by Mr. Howard S. Miller, for the Patent Office.

No. 2583. Ex parte Otto H. Eschelz. Improvement in gas-filled tanks. Argued by Mr. Jo Baily Brown, for appellant, and by Mr. Howard S. Miller, for the Patent Office.

No. 2584. Sanquoit Paper Co. vs. Hilda Weistock, doing business as City Specialty Co. Trade-mark for toilet paper and wax paper. Argued by Mr. E. G. Fenwick, for appellant, and by Mr. Herbert J. Jacobi, for appellee.

No. 2585. Ex parte Henry Baetz. Improvement in air-heating apparatus. Submitted on brief by appellant, and argued by Mr. Howard S. Miller, for the Patent Office.

No. 2550. Ex parte Edwin G. Staude. Improvements in paper-box machines. Argued by Mr. A. C. Paul, for appellant, and by Mr. Howard S. Miller, for the Patent Office.

No. 2625. Ex parte Henry W. O'Dowd. Improvement in gas ranges. Argued by Mr. Luther E. Morrison, for appellant, and by Mr. Howard S. Miller, for the Patent Office.

LAWSUITS.

No. 79085. Frances C. Heil vs. Capital Traction Co. et al.; damages, $50,000. Atty., Harry L. Quinn.

No. 79086. Joseph W. Preston vs. Richard C. Roberts et al.; note, $3,260. Atty., Lucien H. Vandoren.

No. 79087. H. Grant Preston vs. Richard C. Roberts et al.; note, $3,000. Atty., Lucien H. Vandoren.

No. 79088. Philip H. Kraft vs. James Springham; damages, $10,000. Attys., F. B. and C. B. Rhodes.

No. 79089. Eugene Young et al., &c., vs. Consolidated Indemnity & Insurance Co.; debt, $3,021.99. Atty., Lawrence Koenigsberger.

DOCKETED JUDGMENTS.

No. 1500. The Finance Co. of America vs. Marie Teague and Hortense Blaine; judgment Municipal Court, $180. Atty., Louis Pearlstein.

No. 1501. Same vs. Bernard Burrows et al.; judgment Municipal Court, $283.24. Atty., Louis Pearlstein.

No. 1502. Sam vs. Maggie E. Claiborn; judgment Municipal Court, $60. Atty., L. Pearlstein.

No. 1503. Same vs. Robert Kimbrough et al.; judgment Municipal Court, $72.45. Atty., Louis Pearlstein.

EQUITY SUITS.

No. 52295. Commercial Credit Co., assignee, vs. John Stanley Simmons; enforce lien. Atty., Arthur J. Hilland.

No. 52296. In re change of name of Samuel Korenblatt. Attys., Lewis, Stamen & Lewis.

No. 52297. Helen K. Gaylord vs. Sarah P. Williams et al.; appointment of trustee. Atty., George C. Gertman.

No. 52298. U. S. A. vs. Abraham Shuman et al.; injunction. Attys., Leo A. Rover, John B. Williams.

No. 52299. In re application of Bernard M. Greenstein for change of name. Atty., Robert E. Lynch.

No. 52300. Leah G. Bennett vs. Wayne M. Bennett; absolute divorce. Atty., Henry M. Fowler.

No. 52301. Oscar Wilkinson et al. vs. Jessie M. Van Senden et al.; exoneration and accounting. Attys., Douglas, Obear & Douglas, E. D. Campbell.

No. 52302. Marcella Ambrose et al. vs. John Kranofsky, &c.; sale of realty. Atty., F. C. Stetson.

BANKRUPTCY PETITION.

No. 2444. In re James C. Lynn; involuntary action. Attys., A. E. Steinem, M. D. Korman—Syme & Syme for alleged bankrupt.

L. L. PERKINS
I WILL BOND YOU
United States Fidelity & Guaranty Co.
Phone National 6613. Southern Bldg.

RAILS LEAD RALLY AND CLOSE STRONG

Stocks Touch New Highs Before Losing Gains; Steel Eases Off.

CHEMICALS GET WEAK

New York, Jan. 7 (A.P.).—Cheered by welcome news from the steel and automobile industries, as well as by the impressive strength of bonds and the firmness of commodities, the stock market touched new highs today before losing most of its gains in late profit-taking and bear selling.

Rails, which led the rally, closed strong, but leaders in the other groups, with few exceptions, were mostly lower. However, few declines exceeded a point and the average loss for 90 issues was less than half a point. Activity improved over yesterday, sales totaling 2,140,190 shares.

The bond market received important support from a cut in time money rates, the first in some time. The Federal Reserve Bank of St. Louis reduced its rediscount rate, but the Philadelphia directors announced no change. Since New York, Cleveland, Boston and St. Louis have acted to ease credit, more are expected to follow.

Steel Encourages.

From the steel trade came word that operations during the past week had eliminated the December shrinkage and put activity back to the late November level. The improvement, however, was regarded as only seasonal and those who look through conservatively tinted spectacles did not read too much into this news. Nevertheless, the turn was encouraging and the steel shares, particularly independents, were considerably higher most of the day.

An official report placed December automobile production not only above the November aggregate, but over that of December, 1929. Inventories at the close of the year were down 25 per cent.

Extreme gains in the pivotal industrial and utility stocks ran to a point or so, which was considered satisfactory, in view of the market's performance since the holidays.

Reactions from the highs carried United States Steel off half a point net, and there were similar declines in General Motors, Sears-Roebuck, National Biscuit, Consolidated Gas, American Telephone, Radio and Montgomery Ward. American Can, Union Carbide and General Electric were off a point at the close.

Buoyancy of the rails was sufficient to prevent their losing much more than a point of the maximum gains. There were advances of 2 to 3, net, in New York Central, New Haven, Atchison and Southern Railway. Frisco was up 4 and Atlantic Coast Line 9. Rock Island 7 per cent preferred closed at par, where it was 6 higher.

Coppers Steady.

Railroads equipments strengthened and the oils found the weekly production figures encouraging.

Coppers were steady.

Chemicals developed group weakness in sympathy with price cuts in their products.

Softness appeared in Westinghouse, Case, American Tobacco, Johns-Manville and Auburn Auto, which dropped 1 to 3.

Declaration of the regular dividend by Goodyear Rubber, even though the payment was not earned, sent the stock up 6 points on covering by traders who had sold in expectation of a reduction. It lost half the rise.

A bullish Government weather report and light receipts influenced fractional gains in wheat, while corn rallied a cent net in response to larger consumption demands. Early declines in cotton uncovered a weakened technical position and futures showed advances of 4 to 11 points on the day.

The Canadian dollar's discount was reduced to 1/32 of a cent, leaving it still under the gold shipping point. A rise in silver metal strengthened the Far Eastern exchanges. Continental Europeans were steady.

CHICAGO GRAIN.

Chicago, Jan. 7 (A.P.).—Indications that corn was being locked up in cribs on farms, and that immediate larger supplies from rural sources appeared unlikely, hoisted all grains today, with offerings to arrive meager and only at prices above the market, corn jumped to the highest point in weeks, 8 cents higher than a week ago. Advances were in the face of brisk profit-taking.

Corn closed unsettled, ⅞ to 1¼ cents above yesterday, wheat ⅜ to 1½ cents up, oats at ⅜ of a cent decline to ⅜ of a cent advance, and provisions 2 to 37 cents higher.

Almost from the outset, corn pursued an irregular upward course zigzagging as a result of profit-taking, but forced in the final hour to the day's top figures. The rise accompanied reports that a sudden turn to more wintry conditions would bring about increased feeding demand, with further curtailment of receipts.

Cash prices were:

WHEAT—No. 1 hard, 79¼@79½; No. 1 Northern spring, 79@79¼; No. 1 mixed, 79.

CORN—No. 2 mixed, 70½; No. 3 yellow, 68@70; No. 3 white, 70½@71¾.

OATS—No. 1 white, 34½; No. 2 white, 34¼@34½.

RYE—No sales.

Provisions and hogs advanced with cereals.

Closing indemnities—WHEAT: May, 81⅜, 82; July, 65⅝@65¾, 68¼@68¼. Corn—March, 71¼, 74; May, 72⅞@72½, 75⅜@75½; July, 73⅜, 76¼@76⅜.

GRAIN AND PROVISIONS FUTURES.

	High.	Low.	Close.
Wheat—			
March, old	80⅞	80¼	80¾
March, new	81⅛	80½	81⅛
May, old	82	81¼	81¾
May, new	82½	81¾	82¼
June	77	76⅞	77
July	67⅛	65⅛	66⅞
Corn—			
March, old	72⅞	70⅜	72⅜
March, new	73⅛	71⅛	72⅞
May, old	74⅛	72	73¾
May, new	75	72⅞	74⅜
July	75	72⅞	74⅜
Oats—			
March, old	34⅜	33¾	34¼
March, new	34⅜	34⅛	34⅜
May, old	35	34⅜	34⅜
May, new	35	34⅜	34⅜
July	34¼	33⅜	33⅞
Rye—			
March, old	43½	42½	43¼
May, old	44½	43	44¼
May, new	44¼	44	44¼
July	44⅜	43	44½
Lard—			
January	8.97	8.92	8.95
March	9.05	8.97	9.00
May	9.20	9.15	9.17
Bellies—			
January	11.40	11.37	11.37
May	11.50	11.47	11.50

DAILY COTTON MARKET.

New York, Jan. 7.

PORT MOVEMENT.

	Mid.	Receipts.	Exports.	Stock.
N. Orl'ns	9.80	1,386	1,328	775,096
Galveston	9.60	2,127	3,731	675,915
Mobile	9.15	1,024	5,743	177,737
Savannah	9.53	941	.....	314,831
Charles'n	.....	1,195	.....	167,915
Wilm'ton	.....	120	3,100	15,220
Norfolk	9.75	354	.....	97,262
Baltim're	.....	.....	.....	1,415
N. York	10.25	.....	.....	229,512
Boston	.....	.....	.....	2,700
Houston	9.55	4,742	7,018	1,461,671
C. Christi	.....	192	.....	119,511
M. ports	.....	.....	4,426	160,855
Tl. today	.....	12,081	25,882	4,200,001
Tl. week	.....	78,563	124,399	.....
Tl. seas'n	.....	7,102,792	4,020,200	.....

Sales—New Orleans, 731; Galveston, 850; Mobile, 210; Savannah, 318; Norfolk, 109; Houston, 2,552; total today, 4,570.

INTERIOR MOVEMENT.

	Mid.	Receipts.	Ship'ts.	Stock.
Memphis	9.00	6,650	6,571	391,790
Augusta	9.31	578	1,120	126,329
St. Louis	.....	936	876	13,702
Ft. Worth	9.05	.....	.....	.....
L. Rock	8.80	283	.....	52,833
Atlanta	9.75	.....	.....	.....
Dallas	9.05	.....	.....	.....
Montg'ery	8.95	.....	.....	.....
Tl. today	.....	8,447	8,567	584,654

Sales—Memphis, 1,713; Augusta, 103; Fort Worth, 852; Dallas, 2,759; total today, 5,427.

STOCK MOVEMENTS.

New York, Jan. 7 (A.P.).—What the stock market did:

	Wednesday.	Tuesday.
Number of advances	405	487
Number of declines	221	132
Stocks unchanged	134	111
Total issues traded	760.	730

NEW YORK STOCK EXCHANGE TRANSACTIONS OF YESTERDAY

Sales in hundreds.		High	Low	Last	Chg.	Bid
	A					
4	Abitibi P & P	11½	11	11	+ 1	11
4	Abitibi P & P pf (6)	45	45	45	+ 5	45
2	Abraham & Strauss	30⅛	29⅞	30⅛	+ 2½	28
43	Adams Express (1.60)	19	18½	18⅝	— ⅛	18½
2	Addressograph (1½a)	22¾	22¼	22¼	— ½	22
3	Advance Rumely	3¼	3¼	3¼	— ¼	3
2	Ahumada Lead	⅜	⅜	⅜	.....	¼
27	Air Reduction (4½b)	103¾	101¾	101½	— 1½	101¼
4	Air Way E Ap (.60)	7½	7½	7½		7⅛
24	Ajax Rubber	½	⅜	⅜		⅜
672	Alaska Juneau (.40)	8⅜	7¾	8⅛	+ ⅜	8¼
20	Albany & Susq (1b) AS	225	225	225	+ 23½	
242	Alleghany	9½	9	9	— ⅛	9
2	Alleghany pf $40 ww (5½)	52	52	52	— 1	50
2	Alleghany pf $30 ww (5½)	53	53	53	— 2	50
53	Al Chem & Dye (6a)	179½	175	175⅜	— 3⅛	175¼
1	Al Chem & Dye pf (7)	124	124	124	+ 2	124
37	Allis Chal Mfg (3)	37	36	36½	+ ¾	36½
9	Alpha Port Cem (2)	18¼	17⅛	17⅛	— ¾	17
3	Amerada (2)	20¾	20¼	20¾		20½
1	Am Agri Chem	2	2	2	— ⅜	2
2	Am Agri Chem pf cts	22	21½	21½	+ 2½	21
2	Am Agri Chem pf	22	21½	21½	+ 1¼	21
650	Am Bank Note (3b) AS	60½	58	60½	+ 3½	60
50	Am Bank Note pf (3) AS (z)	62	62	62	— 1¼	62
3	Am Beet Sugar	3½	3½	3½	+ ⅜	3¼
3	Am Brake Shoe (2.40)	36½	35½	36½	+ 2½	35½
40	Am Br Shoe pf (7) AS	121	121	121		119½
4	Am Brown B El	9⅜	9⅛	9⅜	+ ⅝	9¼
110	Am Brown B pf (7) AS (z)	50	48½	48½	— 1	48
206	Am Can (5b)	115⅜	113⅝	113⅞	— 1⅛	113⅞
14	Am Car & Fdy (6)	33½	32	33	+ ⅞	32¾
1	Am Chain (3)	32¾	32¾	32¾	+ ⅞	32½
10	Am Chicle (3b)	40⅞	40¼	40⅛	— ¾	40
9	Am Com Alcohol	10	9⅛	9½	— ½	9¼
1	Am Encaus Til (1)	10	10	10	— 1	9½
5	Am European	22	21½	21½	+ ½	21
337	Am & For Pow	33¾	32	32¾	+ ⅞	32½
2	Am & For Pow 6% pf	76¾	76	76½	+ ½	76½
2	Am & For Pow 7% pf (7)	89	88	88	+ 2¾	88
1	Am & For Pow 2d 7% pf	71¼	71¼	71¼	+ 1¼	70⅝
2	Am Hawaii S S (10b)	8½	8½	8½	+ ⅜	8¼
2	Am Hide & Leather	1⅞	1⅜	1⅞		1⅜
4	Am Home Prod (4.20)	50⅜	50¼	50¼	— ¼	50¼
5	Am Ice (3)	27¾	27	27	— ⅝	27
37	Am Internat (2)	21¾	20¾	20¾	— ¾	20¾
1	Am-La France & F	⅝	⅝	⅝		½
29	Amer Loco (2)	26½	24	25¾	+ 1½	25¾
3	Am Mach & F (1.65b)	33¾	33½	33¾	+ ⅜	33
4	Am Mach & Met	4⅛	4⅛	4⅛	+ ⅛	4½
2	Am Metal	18	18	18		17½
110	Am Nat Gas pf (7) AS (z)	30	30	30		25
42	Am Pow & L (1a)	50½	48¾	49	+ ⅜	48¾
3	Am P & L 6% pf (6)	96½	95	96½		96½
63	Am Rad St San (1)	18	17⅜	17½	+ ⅜	17½
4	Am Republic	9¼	8⅞	8⅞	— ⅜	8½
49	Am Roll Mill (2)	34⅜	32⅛	32½	— 1½	32¼
13	Am Safety Raz (5)	60¼	57½	60	+ 2¾	59¾
1	Am Ship & Com	¾	¾	¾		¾
64	Am Smelt & R (4)	46⅞	45½	45½		45
2	Am Smelt pf (7)	130¼	130	130¼	+ ¼	129
2	Am Smelt 2d pf (6)	94½	94½	94½	+ 1	94½
1	Am Snuff (3¼b)	38¾	38¾	38¾	— ½	38½
13	Am Steel Fdrs (3)	28½	27¾	28¼	+ 1¼	28
10	Am Steel F pf (7) AS (z) AS	110⅞	110⅞	110⅞		111
4	Am Stores (2½b)	37½	37	37	— 1	37
20	Am Tel & C (5) AS (z)	17	16¾	17	+ ½	16
68	Am Tel & Tel (9)	186¾	185	185⅝	— ⅜	184¾
6	Am Tob (5)	111¾	110	110	— 1	109
35	Am Tob B (5)	113¾	111	111	— 2⅞	110½
1	Am Type Fdrs (8)	100	100	100	+ 2½	98
97	Am Wat Wks (3)	61⅜	58⅝	59⅝	— 1⅜	58½
25	Am Woolen	9⅞	8½	9⅜	+ 1	8½
55	Am Wool pf	29	24⅜	27	+ 3	26⅞
1	Am Wtg P pf	15	15	15		12½
316	Anaconda (2½)	34⅜	33⅛	33½		33⅜
2	Anchor Cap (2.40)	31	30	31	+ 1	30
3	Andes Cop (1)	15½	15½	15½	+ ¼	15
20	Archer-Dan M (2)	16⅞	15¾	16⅜	+ ⅜	16
11	Armour Del pf (7)	72	69½	72	+ 1½	72
133	Armour of Ill "A"	4¼	3⅞	3⅞	— ⅜	3⅞
49	Armour of Ill "B"	2⅞	2½	2½	— ⅛	2½
11	Armour of Ill pf (7)	45	40	42	— 2¾	42
2	Arnold Const	4⅜	4	4⅜	+ ⅜	4
6	Assd App Ind (4)	25	24⅞	24⅞	+ ⅜	24½
5	Asso Dry Goods (2½)	24	23⅞	23⅞	+ ⅛	23¾
29	Atch T & S F (10)	190⅞	189	190	+ 3⅛	189
4	Atchison pf (5)	103¾	103⅝	103¾	+ ⅛	103¾
2	Atl Coast Line (10b)	115	115	115	+ 9	115
6	Atl G & W I (3b)	39	36½	38	+ 2	36½
1	Atl G & W I pf (5)	50	50	50	+ 1	50
38	Atlantic Ref (2b)	22⅛	21⅛	21⅛	— ⅞	21¼
2	Atlas Pow (4)	47½	47	47½	+ 1	47
100	Atlas Pow pf (6) AS (z)	98½	98⅜	98½	+ ½	98
4	Atlas Stores (1a)	9½	9½	9½	+ ½	9¼
68	Auburn Auto (4a)	114	110	110	— 2⅞	110
60	Austin Nich pf A (3) AS (z)	21	21	21	+ 1	19
1	Autosales	1¼	1¼	1¼	— ⅜	1
87	Aviation Corp	4¼	3¾	4⅛	+ ⅜	4
	B					
178	Baldwin Loco (1¾)	24	23	23¼	+ ⅜	23⅛
80	Baldwin Loco pf (7) AS (z)	89½	89⅜	89½		89½
69	Balt & Ohio (7)	79½	77¾	78	+ 1	78
100	Bamberger pf (6½) AS (z)	105½	105	105		105
6	Bang & Ar (3½)	60⅜	58¼	60¾	+ 2¾	58
50	Barker Bros (2) AS (z)	9⅜	9⅜	9⅜	— ¼	9⅜
31	Barnsdall A (2)	13⅛	12⅝	12⅞	— ⅜	12¾
2	Beatrice Cream (4)	67	67	67	— 2½	66
2	Beech-Nut Pack (3)	51¼	51¼	51¼		51
1	Belg N Ry ptc pf (5.51h)	78⅜	78⅜	78⅜	+ ⅜	78¼
133	Bendix Aviat (1)	20⅜	19⅛	19½	— ½	19⅜
11	Best & Co (2)	34⅞	34¼	34⅞		34½
167	Bethlehem Steel (6)	54	52¼	52⅜	— ⅜	52⅜
2	Beth Steel 7% pf (7)	116¼	115½	116¼	+ 1⅛	116
5	Blaw Knox (1½)	24½	24¼	24½	+ ¼	24¼
9	Bohn Alum (1½)	24	23	23	— ¼	22
29	Borden (3a)	69⅜	69¼	69⅜	— ½	69⅛
40	Borg-Warner (1)	23⅞	22¼	22⅜	— ⅛	22¼
317	Briggs Mfg (1.62½b)	19	18⅛	18½	+ ⅜	18⅝
7	Brockway Mot	3¾	3⅛	3¾	+ ⅜	3¼
27	Bklyn-Man Tr (4)	60⅞	60¼	60¼	— ½	60¼
2	Bklyn Un Gas (5)	109½	109	109½	+ 1⅛	108½
1	Brunswick Bal	12½	12½	12½	+ ¼	12½
1	Bruns T & Ry	6¾	6¾	6¾	— ¼	6¾
5	Bucyrus-Erie (1)	15½	15⅛	15⅜	+ ⅛	15⅛
3	Bucy-E cvt pf (2½)	26¼	25½	25½	— ½	25
2	Budd Mfg	4¾	4¾	4¾	+ ¼	4½
6	Budd Wheel (1)	9⅛	9⅛	9⅛	+ ½	9
13	Bullard Co	17⅜	16	16	— ½	15½
1	Bulova Watch (3)	12⅜	12⅜	12⅜	+ ⅛	12⅛
8	Burns Bros A (8)	51	42	50	+ 12	45
5	Burns Bros B	10	8⅛	9¼	+ 2¼	8
19	Burr Ad Mch (1½b)	24½	23⅞	23⅞		23⅞
3	Bush Term (2½)	23⅞	23⅜	23⅜	— ⅜	23⅛
20	Bush Ter 7% deb (7) AS (z)	102¼	101	102¼		101
2	Butte Cop & Z	1¾	1⅜	1⅜		1½
1	Butte & Sup M	1	1	1	— ¼	1
52	Byers Co	45¾	44	44	+ ⅜	43¾
	C					
6	Calif Pack (4)	46⅜	45⅛	46⅜	+ ⅞	46
5	Calumet & Ariz	37½	37½	37½	— 1½	37
9	Calumet & Hec	8⅞	8¾	8¾		8½
10	Canada D G Ale (3)	34½	33	33	— ½	33½
125	Canad Pac (2½)	42¼	41⅜	42⅛	+ 1	42⅛
8	Cap Admin A	11¾	11¼	11½	+ ½	11
1	Cap Adm pf A (3)	31	31	31	— ⅞	32¼
223	Case (J I) (6)	93	90¼	90¾	— 1⅜	90½
3	Caterpil Tr (4b)	32⅜	31	31		30⅞
10	Cavan Dob pf AS	24	24	24		24
30	Celotex Co pf AS (z)	25⅞	25⅞	25⅞	+ ⅞	25⅞
22	Central Ag (1½)	23¼	22	23¼	+ 2	22½
3	Cerro de Pas (4)	25⅜	24⅜	24⅞	+ ½	24¼
6	Certain-teed	3⅜	3½	3½		3
2	Cert-teed 7% pf	17	15	17	+ 6	12
37	Checker Cab (1.80)	20½	19⅞	19⅞	— ⅛	19¾
38	Ches & Ohio (2½)	42⅞	42	42	— ½	42
19	Ches Corp (3)	43⅛	42½	42⅞	— ½	42¼
14	Chicago & Alton	1⅞	1⅜	1⅜	— ⅛	1⅜
32	Chic & Alt pf	1¼	⅞	1		.....
4	Chic Gt West	7⅛	6¾	7⅛		7⅛
18	Chic Gt W pf	22⅜	21½	22¾	+ 1¼	22
41	Chi M St P & P	8½	8	8⅛	+ ⅜	8¼
122	Chi M St P & P pf	13½	12⅞	13¼	+ ⅞	13¼
25	Chic & N W (4h)	38⅜	37½	38	+ ½	37¼
5	Chicago Pneumatic Tool	10½	10⅜	10½	+ ¼	10¾
8	Chicago Pneu Tool pf (3½)	26⅜	26	26¼	+ ½	25½
22	Chicago R I & P (7)	56	52½	55	+ 3½	55
1	Chicago R I & P 6% pf (6)	86¾	86¾	86¾	+ 1⅜	88
4	Chicago R I & P 7% pf (7)	100	94¾	100	+ 6	100
2	Childs Co (2.40)	27½	27	27½	+ ⅛	27
40	Chile Copper (2) AS	35	35	35		30
226	Chrysler (1)	17⅜	16⅞	17	— ¼	16⅞
2	City Ice & F (3.60)	36½	36	36½	+ ½	35½
40	City Ice & F pf (6½) AS (z)	79	79	79	+ ½	79
1	City Stores (½)	3½	3½	3½	+ ¼	3½
20	City Stores A (3½) AS (z)	20	20	20		20
40	C C C & St L pf (5) AS (z)	106	106	106	+ 3	106
10	Coca Cola (6)	149¼	148	149	+ 1⅛	148¾
1	Coca Cola A (3)	50½	50½	50½	— ¼	50½
2	Colgate-Palm (2½)	49	49	49		49
5	Collins & Aikman	14¾	14¼	14¼	— ¾	14¼
2	Collins & Aikman pf (7)	73⅛	73	73⅛	+ ⅛	.....
5	Col Beacon	10	10	10		9½
8	Col Fuel & Iron (1)	24⅞	24⅝	24⅝		23½
10	Col & So 1st pf (4) AS (z)	60	60	60	— 5¾	49¼
69	Colum G & E (2)	37⅜	36	36	— ¾	36¼
1	Col G & E pf A (6)	103½	103½	103½	+ ¼	103
28	Colum Graph (.75h)	8¾	8¼	8¼	— ⅛	8¼
20	Colum Carb (6b)	84⅜	81½	82	— ¼	81½
3	Com Credit (2)	19¾	19¾	19¾	— ¼	19½
10	Com Credit pf B (2) AS (z)	24¼	24¼	24¼		21
21	Com Invest Tr (1.60a)	28¾	27⅜	28¾	+ 1½	28
1	Com Inv Tr war stpd	2⅞	2⅞	2⅞	— ⅛	3
61	Com Solv (1a)	16¾	16	16	— ½	16
111	Commonwealth Sou (.60)	9¼	9	9⅛		9
5	Commonwealth Sou pf (6)	94⅜	94	94	— ⅝	94
14	Congoleum Nairn	8⅛	8	8		7⅞
6	Congress Cigar (4)	24½	23⅞	24½	+ ½	24
1	Consol Cigar (5)	26	26	26	— ¼	25
200	Cons Cig 6½% pf (6½) AS (z)	57½	56	57	+ 1	57
8	Cons Film (2)	12½	12⅜	12⅜	+ ½	12
17	Cons Film pf (2)	18¼	17¾	17¾	+ ¼	17¾
114	Consol Gas (4)	86⅞	85¾	85¾	— ¾	85¾
2	Consol Gas pf (5)	103½	103¼	103½	+ ¼	103¼
12	Consol Text	⅜	⅜	⅜		⅜
1	Container A (1.20)	8	8	8		7⅞
1	Container B	2⅝	2⅝	2⅝	— ⅛	2⅝
16	Cont Baking A	22⅜	21½	21½	— ⅝	21
5	Cont Baking B	3	3	3		3
6	Cont Baking pf (8)	72⅝	71	72⅝	+ 2⅝	71
15	Cont Can (2½)	51¾	50½	50½	— ⅞	50½
1	Cont Diam Fib (1)	11¼	11¼	11¼	+ ¼	11⅝
13	Cont Ins (2.40)	46⅞	46	46		46
3	Cont Motor	3¼	3	3	— ⅛	3
10	Cont Oil Del	11	10½	11	+ ½	10¾
60	Cont Shares (1)	10⅞	9½	10	+ ½	9½
50	Corn Prod (3½b)	81½	79⅜	80	— ⅞	80
15	Coty	10	9¼	9½	+ ⅛	8½
3	Cream of Wheat (2¼b)	28	27⅞	28	— 1	27¼
5	Crosley Rad	5	4⅜	4⅜	— ⅛	4⅜
1	Crown Cork (2.40a)	32¾	32¾	32¾	— 1¼	32
1	Crown Cork pf (2.70)	31½	31½	31½		31¼
6	Crown Zeller	5⅝	5½	5⅝	+ ⅛	5½
10	Cuban Am S pf AS (z)	24	24	24		20
8	Cudahy Pack (4)	43½	43¼	43½	— ½	43
4	Curtis Pub (6½b)	92	91¾	91¾	+ ¼	91½
4	Curtis Pub pf (7)	114½	114	114⅛	+ ⅛	114¼
112	Curtis Wright	4	3⅜	4	+ ¼	3⅞
20	Curtiss Wright "A"	5½	5	5½	+ ½	5¼
20	Cushman 8% pf (8) AS (z)	96	96	96		95
5	Cutler Ham (3½)	41	40¼	41¼	+ 1¼	40½
	D					
14	Davison Chem	14½	14¼	14¼	+ ¼	14
2	Deere & Co pf (.70)	22	22	22	+ ¾	22
2	Del & Hud (9)	146	146	146	+ 2½	145¼
30	Diamond Mat new	17¾	17¼	17⅜	+ ¼	17¾
16	Diamond Mat pf (1½)	24⅞	24⅜	24¾	+ ¼	24⅜
12	Dome Mines (1)	9½	9⅛	9½	+ ⅜	9⅛
1	Dominion St (1.20)	15	15	15	— ¼	14
28	Drug Inc (4)	65⅜	64½	64½	— ¼	64½
4	Dul S S & A pf	⅞	¾	⅞	+ ⅛	¾
1	Dunhill Int (1)	6	6	6		5½
66	Du Pont de Nem (4)	90⅜	89	89½	— ½	89¼
1	Duq Lgt 1st pf (5)	103	103	103	+ 1	103
	E					
13	Eastern Roll	8¼	7½	8¼	— ¼	8¼
18	Eastman Kod (8b)	156	155	155		154
11	Eaton Ax & S (1.60)	15¼	14⅞	15⅛	+ ¼	15
57	Elec Auto L (6)	54½	52½	52½	— 1½	52¼
30	Elec Auto L pf (7) AS (z)	110	110	110		108
8	Elec Boat	3⅛	3	3	— ⅛	3
197	Elec Pow & Lt (1)	45⅜	43⅜	44	— ½	44⅜
5	Elec Pow & Lt 6% pf (6)	89½	88	89½	+ 1⅜	88
9	Elec Pow & Lt pf (7)	103¼	102⅞	103¼	+ 1¼	102½
3	Elec Stor B (5)	55¼	55	55¼	+ ¾	54
5	Endicott John (5)	41	40	40¼	+ ¼	40
1	Endicott John pf (7)	111½	111½	111½	— 2½	111½
1	Eng Pub Ser (2.40)	43⅞	43⅞	43⅞	— ⅛	42
16	Erie R R	32⅞	32⅛	32½		32⅛
860	Exchange Buff (1½) AS (z)	25	24¼	25	+ ¾	24¾
	F					
10	Fashion Park pf AS (z)	16	16	16	— ½	16⅛
1	Federal Mot (.80)	7⅛	7⅛	7⅛	— ⅛	7
7	Federal Wat S (2.40)	25⅜	24¾	25		25
3	Federated D St	17⅛	17	17		18½
3	Fid P Fire Ins (2.60)	49½	49	49½	+ ½	48
20	Fifth Ave Bus (.64) AS (z)	7⅜	7⅜	7⅜	+ ⅛	7⅛
3	Firestone T & R pf (6)	61	59⅞	61	+ 2⅛	59⅞
15	First Nat St (2½)	43½	42⅞	43⅛	+ 1	43¼
31	Fisk Rubber	¾	⅝	¾	+ ⅛	⅝
400	Fisk R 1st pf AS (z)	2⅞	2⅜	2⅞	+ ⅛	2⅜
10	Fisk R 1st pf cvt AS (z)	3	3	3	+ ⅜	2¼
1	Follansbee (1)	14⅛	14⅛	14⅛	+ ⅛	14
18	Foster Wheel (2)	45½	45	45⅜	+ ⅜	45⅜
19	Foundation	8⅛	5⅞	8	+ 2	7⅜
9	Fourth N Inv	28	26½	26½	— 1½	26½
86	Fox Film A (4)	28⅞	27⅛	28	— ⅛	27⅜
50	Frank Sim pf (7) AS (z)	75	75	75	— 1	70
15	Freeport Tex (4)	32⅜	31½	32	+ ⅜	31⅝
50	Fuller pr pf (6) AS (z)	75	75	75		75½
	G					
50	Gamewell (5) AS	51⅜	51	51⅜	+ 1⅜	50½
1	Gardner Mot	1½	1½	1½		1¼
6	Gen Am Invest	5⅜	5	5⅜	+ ⅜	5⅛
3	Gen Am Inv pf (6)	81½	80⅜	81½	+ 1⅛	79
16	Gen Am Tank (4a)	60⅜	60	60⅜		60¼
9	Gen Asphalt (3)	27	25⅜	26⅝	+ ⅛	25⅞
3	Gen Cable	8	7½	8		8
4	Gen Cable A	20	17	20	+ 4	18½
3	Gen Cigar (4)	37	36⅛	37	+ 2	36
333	Gen Elec (1.60)	47	45⅝	45⅝	— ⅞	45⅝
13	Gen Elec spl (.60)	11⅛	11⅛	11⅛	+ ⅛	11⅛
86	Gen Foods (3)	50⅛	49⅝	50		49⅞
53	Gen G & El A (.30k)	5⅜	5⅛	5⅜	+ ⅛	5¼
10	Gen G & El cv pf (6)	68⅜	62	68⅜	+ 6⅜	68½
1	Gen Ital Ed (2.62h)	31¼	31¼	31¼	+ 1½	31
18	Gen Mills (3)	48	47¼	47½	— ⅛	47½
324	Gen Mot (3)	37¼	36⅝	36⅝	— ½	36⅝
31	Gen Mot pf (5)	98½	98	98½	+ ½	98
1	Gen Out Adv	8⅞	8⅞	8⅞		8¾
50	Gen Print Ink (2½) AS (z)	23	23	23		19
10	Gen Pr Ink p ww (6) AS (z)	75	75	75	+ 2	75
8	Gen Pub Serv (6l)	17¼	17	17		16½
25	Gen Rail Sig (5)	73⅜	71½	72	+ 1	72
20	Gen Real & Ut	6⅛	5⅛	6		5⅞
4	Gen Refract (4)	45⅞	44⅞	45	— 1	44⅜
68	Gen Thea Eq new	7⅛	6⅞	7		6⅞
17	Gillette cv pf (5)	68⅞	66	68⅞	+ 2	68⅝
42	Gillette Saf R (4)	23½	22⅜	23½	— ⅜	23
10	Gimbel Bros	5	4⅞	4⅞	— ⅛	4⅞
10	Glidden pr pf (7) AS (z)	69½	69½	69½	— ½	70
23	Gobel Adolph	4⅜	4¼	4⅜	+ ⅛	4⅜
127	Gold Dust (2½)	34⅜	34	34	+ ⅛	33¾
58	Goodrich	17⅜	15⅞	16⅛	+ ⅛	16⅛
39	Goodyear T (5)	47	40⅝	43⅞	+ 3	43½
1	Goodyear T 1st pf (7)	82	82	82		83
7	Goth Silk H	7	5½	6⅛	+ ⅛	5⅛
1	Gould Coup A	4¼	4¼	4¼		4
2	Graham Paige ctfs	4⅛	4	4⅛	+ ⅛	3½
4	Graham Paige	4½	4½	4½		4½
7	Granby Con M (2)	17⅛	16⅜	16⅝	— ⅜	16⅝
35	Grand Sil St (1a)	21⅝	20⅝	21⅝	+ ⅜	20¼
1	Grand Union	12	12	12	— ¼	11⅝
1	Grand Un pf (3)	38⅞	38⅞	38⅞	+ ⅛	38⅛
1	Granite C St (3)	23⅛	23⅛	23⅛	+ ⅜	23
10	Grant (W T) (1)	29	28⅞	28½	+ ⅛	28½
31	Gt Nor Ry pf (5)	64⅜	63⅜	64		64
10	Gt Nor Ir Ore ctf (2¼h)	23⅝	20	20⅝	+ ⅝	20¼
15	Gt West Sug	9¼	8⅜	9¼	+ ¼	9
200	Gt West Sug pf (7) AS (z)	92	92	92	+ 1	92
73	Grigsby Grun	4⅜	4½	4½	+ ⅛	4½
	H					
9	Hahn Dept St	8⅛	8	8	— ½	8
10	Hanna pf (7) AS (z)	90	90	90	+ ⅜	89½
2	Harb Walker (2)	39¼	39¼	39¼	+ ¼	38⅞
1	Hartman B	4⅜	4⅜	4⅜	+ ¼	4¼
1	Havana El Ry	¾	¾	¾	— 1¼	½
16	Hayes Body	4¼	3⅝	4¼	+ ½	4⅛
1	Hercules Pow (3)	55	55	55		54
10	Hercules Pow pf (7) AS	117	117	117	+ ⅜	116⅝
2	Hershey Choc (5)	91	90½	91	+ 1½	90
1	Hoe & Co A	5⅛	5⅛	5⅛		5
6	Hollander	8	7	8	+ 1½	7⅛
1	Houd-Her B	5½	5½	5½		5¾
1	Household F pf (4)	60	60	60	— ½	60
51	Houston Oil new	9⅜	9	9⅛	+ ⅛	9⅛
34	Houston Oil (10% j)	42⅜	40¼	41	+ 1⅛	41
17	Howe Sound (4)	25	24½	24½	+ ½	23½
1	Hudson & Man (3½)	38	38	38	— ⅛	37
22	Hudson Mot (3)	24¾	23⅝	23⅞	— ¼	23⅝
11	Hupp Motor	9	8⅜	8⅞	+ ⅛	8¾
	I					
19	Illinois Cent (7)	79⅜	77⅞	79	+ 1⅜	78½
1	Ind Motorcycle	3	3	3	— ½	3
10	Ind Motor pf AS (z)	22	22	22	— 3	21
71	Indian Refin	4⅜	4¼	4¼	+ ⅛	4⅛
14	Indian Refin ctfs	4¼	4¼	4¼		4⅛
10	Inger Rand (5b)	181	179¾	180		178
8	Inland Steel (4)	61	60	60½	+ 4½	60
3	Inspirat Cop	8⅜	8½	8½	— ⅛	8
3	Insuransh (Del) (.45)	6	6	6	+ ⅛	5½
9	Insuransh ct (Md) (.60)	7⅞	7½	7½		7½
4	Interb Rap Tr	26⅜	25½	26½		25¾
5	Intercon Rub	3	2⅜	3	+ ⅜	3
3	Internatl Agri	3½	3½	3½	+ ⅛	3¼
12	Int Carrier Ltd (¼h)	11½	10½	10½	+ ⅜	10½
18	Int Cement (4)	53½	52⅞	53¼		53¼
27	Int Comb E	2⅜	2	2		2
2	Int Comb E pf	27	25	27	+ 2½	29
28	Int Harvest (2½)	52⅜	51⅜	51⅞	+ ¾	51⅞
2	Int Hydro El A (2k)	24¾	24½	24½		24½
11	Int Match ptc pf (4)	56¼	55	56¼	— ¼	55¾
2	Int Mer M ctfs (2h)	16⅜	15¾	16⅜		16
326	Int Nick Can (1)	16¼	15⅞	16	+ ⅛	15⅞
3	Int Pap & P A	8	7½	8	+ 1	8
3	Int Pap & P C	3¼	3¼	3¼	+ ⅛	3⅛
2	Int Pap & P pf (7)	34¼	34¼	34¼	+ 1¼	34
50	Int Ry C Am AS (z)	10	10	10	— ¼	8¼
50	Int Ry C Am ctfs AS (z)	8½	8½	8½		8½
7	Int Salt (3)	38½	38	38	— ⅜	37⅞
3	Inter Shoe (3)	47⅜	47⅜	47⅜		47½
2	Int Silver (4)	35	34	35	+ 1	34
149	Int Tel & Tel (2)	22⅜	21⅛	21¾	— ½	21⅜
2	Interstate Dept St (2)	16⅜	16⅜	16⅜	— ¼	16¼
1	Intertype (2)	16	16	16		16
5	Invest Equity	6½	6⅜	6½		6¼
1	Island Creek Coal (4)	29½	29½	29½	+ 1⅜	28½
	J					
32	Johns Manville (3)	63	61½	62	— 1	61⅝
40	Jones & L S pf (7) AS (z)	120¾	120¼	120½	+ 1	119⅞
1	Jordan Motor	⅝	⅝	⅝		½
	K					
3	Kans City South	41	41	41	+ 1	40
4	Karstadt Rud (1.03)	6⅞	6½	6⅞	+ ⅜	6¾
1	Kaufman Dept (1½)	15	15	15	— ⅛	15
10	Kayser (J) (2½)	17⅜	17⅛	17⅛	— ⅛	17
69	Kelly Springfield	2	1⅜	1½	+ ⅛	1⅜
120	Kelly Spring 6% pf AS (z)	10½	10¼	10½	+ ⅛	10⅛
7	Kelsey Hayes Wheel (2)	22⅜	22¼	22¼	+ ⅛	21½
36	Kelvinator	10	9⅞	10		9⅞
129	Kennecott (2)	25	24⅜	24⅜	— ½	24¼
1	Kinney (G R) (1)	19¼	19¼	19¼	+ 2	18
1	Kolster Radio	1	1	1		1
10	Kresge (S S) (1.60)	26⅞	26⅜	26⅜	+ ⅛	26⅜
2	Kresge Dept St	5½	5½	5½	— ⅞	5½
102	Kreuger & Toll (1.60)	22¼	21⅞	22⅛	— ⅛	22
40	Kroger Groc (1)	20¾	20	20⅛	+ ⅛	20
	L					
7	Lambert (8)	83	82½	83	— ¾	82¾
13	Lee Rubber & Tire	3⅛	3⅛	3½	+ ¼	3¾
3	Lehigh Port Cem (1)	16½	16⅛	16⅛	+ ⅛	16
4	Lehigh Val R R (3½)	55	53⅜	55	+ 2	54½
22	Lehigh Valley Coal	6⅞	6½	6⅞	+ ⅜	6½
79	Lehman Corp (3)	59¼	57¾	58½	+ 1⅛	58⅛
1	Libbey O Ford Gl	12⅞	12⅞	12⅞	+ ⅛	12⅛
2	Ligg & Myers (4)	89	89	89	— ½	87
8	Ligg & Myers B (4)	89¼	88½	88¾	— ¼	87⅛
1	Liggett & Myers pf (7)	137½	137½	137½	+ 2¼	135½
96	Lima Loco	29½	26	29⅜	+ 2⅞	29
9	Liquid Carb (4)	46¼	45½	45½	+ ½	44
54	Loew's (4b)	50⅜	48¼	48¼	— 1⅜	48¼
2	Loew's pf xw (6½)	88⅜	88⅜	88⅜	+ 5⅜	85
4	Loft	3	3	3		2⅞
1	Long Bell A	4	4	4		3½
27	Loose Wiles Bis (2.90b)	51	49¼	51	+ 1	50⅜
38	Lorillard (P)	13	12⅝	12⅛	— ½	12⅛
2	Louisiana Oil	4	4	4		3⅞
3	Louis G & E A (1¾)	30⅜	29½	30¼	+ ⅛	30
6	Louisv & Nash (7)	105	104½	105	+ ½	100
54	Ludlum Steel	12½	11½	12⅛	+ ⅞	12
1	Ludlum Steel pf (6½)	35½	35½	35½	+ ½	36
	M					
1	MacAnd & Forb (2.60)	20¼	20¼	20¼		19¼
48	Mack Trucks (4)	39⅛	37½	38	+ 1	38
7	Macy (R H) (2a)	91	89	89	— 1	89
1	Madison Square Garden (.60)	5⅜	5⅜	5⅜	+ ¼	4⅜
6	Magma Cop (3)	23	23	23	— ¼	23
230	Manati Sug AS (z)	3¾	3	3¾	+ ¾	3
13	Manh El mod gtd (5l)	34⅜	33½	34¼		34¼
3	Manh Shirt (1)	8	8	8	+ ½	7¾
13	Marine Midl (1.20)	23½	23⅛	23¼	+ ¼	22⅞
1	Marlin Rock (4b)	24¼	24¼	24¼	+ ¼	23
1	Marmon Mot	6½	6½	6½	— ⅛	6
9	Marsh Field (2½)	30⅛	29⅜	30		29¾
1	Martin Parry (4)	3	3	3	+ ⅜	3
124	Math Alkali (2)	27½	25½	26⅜	— 1⅛	26¼
4	May Dept St (2a)	30½	30	30¼	+ ⅜	29½
1	McCall (2½)	36	36	36	+ ⅛	34
10	McCrory St (2) AS (z)	37	37	37	— 2	37
140	McCrory St pf (6) AS (z)	78½	78	78	— 1	78
2	McGraw Hill (2)	28⅜	28⅛	28⅛		28
30	McIntyre Porc (1)	23¼	21⅝	22⅝	+ ¾	22½
12	McKeesport T (6b)	75⅛	74	74	— ½	73
2	McKess & Rob (1)	14	13⅞	13⅞	— ⅛	13¾
1	Metro-Gold pf (1.89)	25½	25½	25½	+ 1⅜	24¼
159	Mex Seab Oil	14	13	13⅜	+ ½	13¾
9	Miami Cop	8⅜	8¼	8¼	— ⅛	8
1	Mich Steel (2½a)	46⅞	46⅞	46⅞	+ ⅜	45⅞
32	Mid Cont Pet (2)	16⅜	15⅞	16¼	+ ⅜	16
5	Midland Steel (3)	23⅜	22⅞	23⅜	+ ⅛	23
60	Mil El Ry pf (6) AS (z)	104	104	104	— 1¼	104
3	Minn Honey (4b)	44	43½	44	+ 2¾	42
5	Minn Mol Imp	5¼	5	5¼	+ ¾	5
1	Minn M Imp pf (6½)	43	43	43		.....
2	Minn & St L	½	½	½	+ ⅛	⅜
2	Minn St P & S S M	10	10	10	+ 1	10
100	M St P&S S M II (4) AS (z)	43	43	43		42
23	Mo Kan T (3h)	22¼	21¼	21½	— ¾	21¼
3	Mo K T pf (7)	75	74	75	+ ½	75
45	Mo Pac	36	34	34	— 1¾	34
3	Mo Pac pf (5)	93	91	91	+ 1	90½
3	Mohawk Cpt	13	12	13	+ 2	13
1	Monsanto Ch (1¼a)	22	22	22	— ½	22
234	Montgom Ward	19⅜	18½	18½	— ½	18½
6	Mother Lode	⅝	⅝	⅝		½
4	Moto Met Gau	3	3	3	— ¼	2⅞
3	Motor Prod (2)	34½	33	33	— 1½	32¼
1	Motor Wheel (3)	15⅛	15⅛	15⅛	— ⅛	15
1	Munsingwear (3)	30¼	30¼	30¼		30¼
58	Murray Corp (2% j)	14⅛	12⅞	13⅛	+ 1	13½
1	Myers & Bro (2)	42⅞	42⅞	42⅞	+ ⅜	41
	N					
231	Nash Motors (4)	30⅜	29	29⅛	— ½	29
2	Natl Acme (.60)	7⅛	7⅜	7⅛	— ¼	7⅜
10	Nat Bell Hess	4¼	4	4¼	+ ¼	4
39	Nat Biscuit (3.30b)	81⅜	81	81	— ¾	80⅞
37	Nat Cash R A (3)	32¼	31	31	— 1	31
56	Nat Dairy Pr (2.60)	42	41⅛	41⅛	+ ¼	41
4	Nat Distill (2)	20¾	20¼	20¾	+ ⅜	20⅜
7	Nat Lead (5)	126¾	124½	126¾	+ 4½	125
76	Nat Pow & Lgt (1)	35¼	34⅛	34⅛	— ¼	34⅛
2	Nat Rad pf	2⅛	2⅛	2⅛	+ ⅛	1
6	Nat Steel (2)	48¼	47	47	+ 1	47
2	Nat Supply (5)	61⅜	61⅜	61⅜		60½
120	Nat Sup pf (7) AS (z)	108	107¾	108		107¾
15	Nat Surety (5)	53	51¼	52⅛	+ 3⅛	52
1	National Tea (1)	15⅜	15⅜	15⅜	+ ⅛	15⅛
39	Nev Con Cop (1)	12⅛	11⅝	11⅝		11⅛
3	Newport Co	17¾	17½	17½		17¼
4	Newton Steel	16⅝	16¼	16¼	+ ¼	16⅛
147	N Y Central (8)	122¼	120½	121	+ 2	120¾
30	N Y & Harlem (5) AS (z)	175¼	175	175¼	+ 3¼	172
1	N Y Investors (1.20)	11¼	11¼	11¼	+ ¼	11¼
16	N Y N H & H (6)	88½	86	88	+ 3	85
10	N Y N H & H pf (7)	113	111⅛	113	+ 2¼	112
6	N Y Ont & W	7⅛	6⅞	7⅛	+ 1¼	6⅞
160	N Y Steam $6 pf (6) AS (z)	100⅜	100	100	— ⅜	100
1	Norfolk Southern	7	7	7	+ 1	6¾
4	Norfolk & Western (12b)	204	203½	203⅛	+ ½	203½
20	Nor & West pf (4) AS (z)	89⅛	89⅛	89⅛	— ⅛	89
208	Nor Amer (10% j)	68⅜	67½	67½	— ⅛	67⅜
6	Nor Am pf (3)	53⅞	53⅛	53⅞	+ ⅛	53⅛
34	Nor Am Aviat	6⅛	5⅞	6⅛	+ ⅛	6
1	Nor Am Ed pf (6)	104	104	104	+ ½	102½
23	Nor Pacific (5)	57⅝	56⅝	57½	+ 1¼	57¼
6	Norwalk T & R	⅞	¾	⅞	+ ¼	⅞
	O					
22	Ohio Oil (2)	19⅜	18⅛	19⅛	+ ⅛	18⅛
101	Oliver Farm	1⅞	1⅜	1⅞	+ ⅛	1⅜
5	Oliver Farm cvt par	5⅛	5⅜	5½	+ ½	5
5	Oliver Farm pr pf	24	20	24	+ 4	23
4	Omnibus	5	4⅞	5	+ ⅛	4½
1	Omnibus pf (8)	69	69	69	+ ⅛	68
10	Orpheum pf (8) AS (z)	65	65	65	+ 5	60¼
19	Otis Elev (3½)	58½	57⅞	58½	+ 1	57½
15	Otis Steel	14½	11⅞	14½	+ 3	14⅛
17	Owens Ill Gl (3)	38	34¼	38	+ 4¼	38
	P					
10	Pac Cst 1st pf AS (z)	10	10	10	+ 2	8
15	Pac G & E (2)	50	49⅝	49⅝	+ 1	49
5	Pacific Light (3)	54⅞	54	54	+ ⅛	54
100	Pacific Mills AS (z)	17	16⅛	17		16
120	Pac T & T (7) AS (z)	120½	120⅜	120½	+ ⅛	120
62	Packard Motor (.60)	9⅞	9⅛	9⅜	— ⅛	9⅜
3	Pan-Am Pet B	35	34⅜	35	+ 2	34½
164	Param Publix (4)	43⅜	42½	42½	— ⅜	42½
18	Park & Til	5⅜	5⅜	5⅜	— ⅜	5⅛
4	Park Utah	1⅛	1⅛	1⅛		1⅛
4	Parmelee Tr	3⅞	3½	3⅞	+ ⅛	3⅝
29	Pathe Exch	1⅞	1⅜	1⅜	— ⅛	1⅜
1	Pathe Exch A	4	4	4		4
3	Patino Min	12	11⅛	11⅞	— ⅛	11⅜
54	Penick & Ford (1½b)	30⅞	30⅛	30⅛	— ⅛	30⅛
15	Pen & F pf (7) (z)	30½	29⅜	29⅞	— ⅛	29⅜
3	Penn Dix Cem	4⅞	4⅛	4⅛		4
53	Penn R R (4)	61½	61	61⅛	+ ⅛	60⅞
1	Peoples Drug (1)	27⅞	27⅞	27⅞	+ ⅛	27
19	Peoples Gas Ch (8)	217⅝	212	217	+ 1	217
49	Peoples Gas rts	11⅜	11⅜	11⅜	+ ⅛	11⅜
1	Peoria & East	5⅛	5⅛	5⅛	+ 1	5⅜
19	Petro Corp (1½)	8⅜	8⅛	8⅛	+ ⅛	8⅜
1	Phila Co 6% pf (3)	52½	52½	52½	— ½	53
66	Phila R C & I	10⅜	9½	10	+ ⅜	10
2	Philip Morris (1)	9	9	9		9
186	Phillips Pet (2)	16⅜	15⅜	15⅜	— ⅜	15½
9	Pierce Oil	⅝	⅝	⅝	— ⅛	⅝
2	Pierce Oil pf	12	12	12	— ⅛	10
11	Pierce Pet (.10)	2⅜	2⅜	2⅜		2⅜
1	Pills Flour (2)	28	28	28		28
1	Pitts Coal	27½	27½	27½	+ 1	26⅞
2	Pitts Coal pf	70	70	70	+ 2⅛	70⅜
1	Pitt Scr & B (1.40)	14¼	14½	14⅜	+ ⅛	14
10	Pitts St pf (7) AS (z)	85	85	85		.....
8	Pitts T Coal	4⅜	4¼	4⅜	+ 1⅛	4⅜
1	Pitts United	13	13	13		13
1	Pittston Co (1⅛h)	18	18	18		18
3	Poor & Co (2)	13	12½	13	+ 1	12⅞
2	Porto R Am T A (3½)	16⅜	16½	16⅜	— ⅛	15½
5	Porto R Am T B	5	4⅞	5		3
14	Post T & C 7% pf (7)	33½	30⅜	33½	+ 3⅜	32
2	Prair Oil & G (2)	17¾	17⅛	17½	+ ⅛	17
26	Prair Pipe L (5b)	22½	21½	21¾	+ 1⅛	21½
7	Pressed St Car	4½	4½	4⅜	+ ⅛	4⅜
22	Procter & Gam (2.40)	65⅜	63⅜	64⅞	— ½	64
20	Prod & Ref pf AS (z)	13⅜	13⅜	13⅜	— ⅛	11⅜
47	Pub Ser N J (3.40)	79⅜	78⅜	78⅜	— ⅛	78¼
1	Pub Ser N J 8% pf (8)	149	149	149	+ 1	148⅜
1	Pub Ser N J 6% pf (6)	112¾	112¾	112¾	+ 1½	111⅛
3	Pub Ser N J 5% pf (5)	97¼	97	97		97
7	Pullman (4)	57	56	57	+ 1	55⅜
20	Pure Oil	11	10⅞	10⅞	+ ⅛	10⅞
100	Pure Oil pf (8) AS (z)	100⅞	99½	100⅞	+ ⅜	99½
4	Purity Bak (4)	44⅛	43	43		42½
	R					
176	Radio	14⅛	13¼	13⅞	— ⅛	13⅞
10	Radio pf B (5)	42	42	42	+ 1½	41½
1	Radio pf (3½)	48	48	48	— 1	47½
212	Radio-Keith-O	18¼	17⅞	17⅞	— ⅛	17⅞
1	Raybestos-Man (2.60)	20⅜	20⅜	20⅜	— ⅛	20
4	Reading Co (4)	83¼	81½	83¼	+ ⅛	82¼
1	Real Silk (3)	26½	26½	26½	— ½	26
43	Reming Rand (1.60)	17¼	16⅜	16½	— ¼	16¼
1	Rem R 1st pf (7)	88	88	88	+ 3	85
6	Reo Motor (.80)	9⅞	9½	9½	— ⅛	9¼
110	Repub Steel	15⅞	14⅞	15⅛	+ ⅜	15
21	Rep St cv pf	38⅞	36⅛	38¼	+ 2⅛	37⅞
8	Reynolds Met (2)	15⅛	14¾	14¾	— ⅛	14¼
2	Reynolds Sp	1⅜	1⅜	1⅜	+ ⅛	1½
50	Reynolds Tob (3) AS (z)	74⅛	73⅛	74⅛	+ ⅛	73⅛
32	Rey Tob B (3)	42	41⅜	41⅞	+ ⅛	41¾
50	Rich Oil Cal	6¼	5½	5½	— ⅛	5½
23	Rio Gran Oil	7⅜	7	7	+ ⅛	7
2	Ritter Dent (2½)	27	27	27		27
15	Rossia Ins (2.20)	20¼	19¼	20	+ ¾	19
8	Royal Dut sh (3.2165h)	41	40⅜	40⅜	+ ⅜	40½
	S					
29	Safeway St (5k)	45½	43⅜	44⅛	+ 1⅜	44½
70	Safe St 7% pf (7) AS (z)	100	100	100		100
50	Safe St 6% pf (6) AS (z)	90	90	90	+ 6	84¼
4	St Jos Lead (2)	26⅞	26	26	— 1¼	26
4	St L San Fr (8)	50	49	49	+ 4	48
3	St L South	30⅜	29	30⅜	— ⅜	30
5	Schulte Ret	4⅜	4⅜	4⅜	+ ⅛	4⅜
10	Scott Paper (1.40a) AS	40	40	40	— 4⅜	40
53	Seaboard Air	⅛	⅛	⅛		⅛
5	Seab Air pf	1⅜	1⅛	1⅜	+ ⅛	1½
43	Sears Roebuck (2½a)	51⅜	50¼	50⅞	— ⅜	50½
3	Second Nat Inv	3⅜	3½	3½	— ⅛	3⅜
1	Seneca Cop	1¼	1¼	1¼		1¼
45	Servel Inc	5¼	5	5		5
1	Sharp & Dohme	12⅛	12⅛	12⅛	— 1⅛	12
27	Shattuck (F G) (1)	24⅜	23½	23½	— ¼	23⅞
30	Shell Tr Tr (2.423h) AS (z)	30½	30½	30½	+ ¼	30⅛
97	Shell Union	9¼	8⅞	9¼	+ ⅜	9⅛
5	Shubert Thea	5½	5⅜	5½	+ ⅛	5⅛
26	Simmons	16	15⅛	15½	— ⅛	15⅛
4	Simms Pet	8½	8	8½	+ 1	8
59	Sinclair Con (1)	12⅛	11⅞	11⅞		11⅞
24	Skelly Oil (2)	12⅞	12	12⅞	+ ⅜	12½
7	Skelly Oil pf ww (6)	55½	51¼	55½	+ 4½	55½
3	Sloss S S & I	16	16	16	+ 4	12
50	Sloss S S pf AS (z)	30½	30	30	— 1⅛	30¼
1	Snider Pack	2½	2½	2½	— ⅜	2½
5	Solv A In pf ww (5½)	94½	94	94½	+ 1	90
7	South Dair B	4⅛	4⅛	4⅛	+ ⅛	4
19	Southern Pac (6)	102⅜	100	102⅜	+ 2⅞	101¼
68	So P R Sug (1.40)	15¾	14	15⅜	+ 1½	15¼
47	Southern Rail (8)	60	56⅜	58⅞	+ 3⅛	58
10	Sparks With (1)	10⅛	10⅜	10⅛	— ⅛	10¼
2	Spencer Kell (.80)	11	10½	11	+ 1	10
1	Spicer Mfg	11⅜	11⅜	11⅜		11⅜
2	Spiegel May Stern	7	6½	6½	— ⅜	5½
255	Stand Brands (1.20)	18¼	17½	17⅞	+ ⅛	17½
1	St Bran pf (7)	119	119	119	+ 1	118
2	St Com Tob	3⅜	3	3⅜	— ⅛	2½
39	St G & El (3½)	64⅛	63⅛	63⅜	+ ⅛	63⅞
3	Stand G & E pf (4)	62⅜	62	62⅜	+ 1⅜	61
1	St G & E 6% pf (6)	93½	93½	93½		90
3	St Oil Ex pf (5)	103	103	103	— 1	103
23	St Oil Cal (2½a)	49⅜	48⅜	48⅜	+ ⅛	48½
5	St Oil Kan (2)	17⅛	17½	17½	— ⅛	17⅛
291	St Oil N J (2b)	51	50	50½	+ ⅛	50⅜
77	St Oil N Y (1.60)	25	24½	24¾	— ⅛	24⅝
4	Starrett (L S) (2)	22⅜	22	22⅜	+ ⅜	22
4	Sterl Sec A	4	3¾	3⅞	— ⅛	3⅞
4	Sterl S cv pf (3)	34	33⅜	34	+ ⅛	33½
16	Stewart Warn (2)	18⅞	18¼	18⅜	— ⅛	18½
24	Stone & Web (4)	46⅞	46	46⅜	+ ⅜	46
48	Studebaker (3)	23½	22⅜	22⅜	— ⅛	22⅜
17	Submar Boat	⅛	⅛	⅛		⅛
1	Sun Oil (1a)	40⅜	40⅜	40⅜	+ ½	40¼
20	Sun Oil pf (6) AS (z)	102½	102	102½	+ 1½	102
1	Superheater (2½)	35	35	35	+ 1	33½
10	Superior Oil	1⅛	1	1⅛		1
2	Superior Stl	8⅜	7⅞	8⅜	+ ⅞	7⅛
1	Sweets Co (1)	11⅞	11⅞	11⅞	— ⅛	11⅜
1	Symington	2	2	2	+ ⅛	1
	T					
1	Telautograph (1.40)	17⅞	17⅞	17⅞	+ ⅛	17½
1	Tenn Corp (1)	9⅛	9⅛	9⅛	— ⅛	9
58	Texas Corp (3)	35⅜	34⅞	35	+ ⅛	34⅞
40	Tex Gulf Sul (4)	48⅜	48⅛	48⅛	— ⅛	48⅛
12	Tex Pac C & O	5⅛	4⅞	4⅞	— ⅛	4⅞
50	Tex Pac L Tr	15⅛	14⅝	14⅝	— ⅛	14½
2	Thatcher (1.60)	14	14	14	+ ⅛	13½
8	Third Natl Inv (2h)	23½	23	23	+ ⅛	22⅝
1	Thompson (J R) (3)	26½	26⅛	26½	+ ⅛	25
4	Thompson Prod (2.40)	12⅞	12⅞	12⅞	.....	12⅛
3	Thompson Star	5⅛	5	5⅛		4
71	Tide Wat As (.60)	9	8⅜	8⅜	— ⅛	8⅜
4	Tide Wat Oil (.80)	14⅛	13	13	— 2	.....
1	Tide Wat Oil pf (5)	72	72	72	+ 2⅛	68
14	Timk Det Ax (.80)	10⅜	10	10⅜	+ ⅛	10⅛
26	Timk Roll B (3)	48⅜	47	47⅜	— ⅛	47
1	Tob Prod	2⅜	2⅜	2⅜	+ ⅛	2⅜
126	Transamerica (1)	14⅛	13⅜	14		13⅞
1	Transue & Will (1)	8⅜	8⅜	8⅜	+ ⅛	8⅛
11	Tri Cont Corp	8	7⅞	7⅞	— ⅛	7½
1	Tri Cont pf (6)	93	93	93		92⅞
8	Trico Prod (2½)	32⅜	32	32	— ⅛	32
1	Truscon St (1.20a)	22	22	22	+ 1	22
	U					
14	Underwood Ell (5)	59½	58	58	— ⅜	58
105	Union Carbide (2.60)	61	59	59	— 1	59
8	Union Oil Cal (2a)	24⅜	24⅛	24⅜		24½
16	Union Pac (10)	190	187⅛	187⅛	— 2⅛	187
2	Un Pac pf (4)	86	85½	85½	+ 1⅛	84½
823	Unit Aircraft	26⅜	25½	25⅝	+ ⅜	25¾
7	Unit Aircraft pf (3)	51½	50	51	+ 1	49½
66	Unit Carbon (1)	26½	23⅜	23⅜	— 1⅛	23⅜
1	Unit Cigar	4⅜	4⅜	4⅜	— ⅛	4
718	Unit Corp (½)	20	18⅜	18⅝	— ⅜	18⅝
6	Unit Corp pf (3)	47⅞	47⅜	47⅜		47¼
9	Un Elec Coal	4¼	4	4¼	+ ¼	4¼
14	Unit Fruit (4)	58⅜	57⅜	58⅜	+ ⅜	58
77	Unit G & Im (1.20)	29⅜	29	29	— ½	29
7	Un G & Imp pri pf (5)	102¼	102⅛	102⅜		102¼
1	Uni Paperbd	3⅛	3⅛	3⅛	+ ¼	2¼
8	Un Pierce Dye (2)	25	23⅞	23⅞	— 1⅛	23½
35	U S Express	1⅜	1	1⅜	+ 1	1⅜
2	U S & For Sec	8⅜	8⅜	8⅜	— ½	8⅜
3	U S Freight	23⅜	22	22	— 1	21
1	U S Hoff Mach	7⅜	7⅜	7⅜	+ ½	7⅛
3	U S Ind Al (6)	65¼	64⅜	64⅜	+ ⅜	64
4	U S Leather	4⅜	4⅜	4⅜	+ ⅜	4⅜
3	U S Leather A	7⅜	7⅛	7⅛		7
1	U S Lea pr pf (7)	69⅛	69⅛	69⅛	+ 3⅛	70
104	U S Pipe (2)	30⅜	29¼	29⅜	+ ⅜	29⅜
1	U S Pipe 1 pf (1.20)	18⅛	18⅛	18⅛	+ ¼	18
14	U S Real & Im (3)	30⅜	29¾	30	+ 1⅜	29
121	U S Rubber	13⅛	11⅛	13	+ ⅜	12¾
34	U S Rub 1st pf	26¼	23⅜	24⅞	+ 1⅞	24⅞
2	U S Smelt & R (1)	21½	21½	21½	+ ⅜	21½
1	U S Smelt pf (3½)	44⅜	44⅜	44⅜	+ 2⅛	43
390	U S Steel (7)	144⅜	142⅜	143	— ½	142⅞
21	U S Steel pf (7)	146⅜	146⅛	146⅛	+ ¼	146
2	U S Tobacco (4)	62½	61	62½	+ 2	59¼
3	United St pf (2½)	38⅛	38⅛	38⅛	+ ⅛	38
6	Univ Pipe & R	3	2⅜	3	+ ⅛	3
26	Util P & Lt A (2.15bk)	24⅞	24	24⅜	— ⅜	24
	V					
39	Vadsco	1⅜	1⅛	1⅜	+ ⅜	1½
2	Vadsco pf (7)	17½	17⅛	17⅛	+ 5	17
673	Vanadium (3)	56⅛	53⅜	54⅜	+ ½	54⅜
4	Virg Car Ch	2⅜	2⅜	2½		2½
2	V C Ch 7% pr pf (7)	71¾	70	71¾	+ 4⅛	70
1	V C Ch 6% ptc pf	14	14	14	+ 2¼	12¾
50	Va El & P 6% pf (6) AS (z)	103	101½	103	+ 4¾	102
310	Vulcan Detin (4) AS (z)	47½	45½	46⅞	+ 1⅜	46
	W					
16	Wabash Ry	21½	20½	21¼	+ ⅛	20⅜
3	Wabash pf A (5)	46⅜	46	46	— 1	45
2	Waldorf Sys (1½)	23⅜	23⅜	23⅜	+ ⅛	23¼
17	Walworth (2)	14⅞	12⅜	14⅛	+ 1⅜	13½
1	Ward Bak B	4⅛	4⅛	4⅛	+ ⅛	4⅛
406	Warner Pict	17⅛	16	16⅛	— ⅛	16
2	Warner Quin	5	5	5	— ⅛	4⅜
9	Warren Bros (3)	31⅜	31⅛	31⅛	+ ⅛	31
2	Warren Fd & P (2)	26	26	26	+ ⅛	26
1	Webster Eisen	3⅜	3⅜	3⅜		3⅜
10	Webster Eisen pf (7) AS (z)	60	60	60		60
2	Wesson Oil & S (2)	22¼	21½	22¼	+ ⅛	21⅛
10	Wes Oil & S pf (4)	55	55	55	+ ¼	54½
20	W Penn El 6% pf (6) AS (z)	96½	96⅛	96½	— ¼	94⅜
10	W Penn P 7% pf (7) AS (z)	115	115	115	+ ¼	115
9	West Dairy B	6⅛	6⅛	6⅛	+ ⅛	6
53	Western Mary	17⅜	16	16⅛	+ ⅜	16¼
1	West Pac pf	28	28	28	+ 1⅜	25
13	West Un Tel (8)	140	138	139½	+ 1⅜	138
4	Westingh Air (2)	34	33⅜	34	+ ⅛	34
258	West El & Mfg (5)	95¼	93	93⅛	— 2¼	93⅛
240	West E & M 1 pf (5) AS (z)	112½	112	112		110½
1	Westvaco Chl (2)	21⅜	21⅜	21⅜	+ ⅜	22
520	Wextark Radio AS	2	2	2		1⅜
2	White Motor (2)	25¼	25¼	25¼	— ¼	25
2	White Rk M Sp (4)	39	39	39	+ 2	38½
1	White Sew Mach	3⅜	3⅜	3⅜	+ ⅛	3
1	White Sew Mach pf	6½	6½	6½	+ ⅛	6
50	Willys Over	5⅜	5¼	5⅜	+ ⅜	5¼
9	Wilson & Co	3	2⅜	2⅜	— ⅛	2½
1	Wilson A	7⅞	7⅜	7⅞	+ ⅜	7
2	Wilson pf	42	42	42		42½
137	Woolworth (2.40)	59¼	58⅛	58¼	+ ⅛	58¼
43	Worth P & M	65½	63½	63½	— ¾	63
3	Wrigley Jr (4)	68⅜	68⅛	68½	+ ⅛	68½
	Y					
2	Yale & Towne (2)	27	27	27	+ 2	25
143	Yell Tr & C	11⅛	10½	10⅜	+ ⅜	10⅜
30	Yell Trk 7% pf AS (z)	75	75	75		75
7	Young S & W (3)	24¼	23½	24¼	+ ⅜	23⅜
	Z					
1	Zenith Radio	3⅜	3⅜	3⅜	— ¼	3

Total sales, 2,140,190. Previous day, 1,906,610. Week ago, 1,933,330. Year ago, 1,638,830. Two years ago, 4,048,100. January 1 to date, 9,712,980. Year ago, 12,152,290. Two years ago, 31,539,300.

XD—Ex-dividend. XR—Ex-rights. AS—Actual sales. (a) Plus extras. (b) Including extras. (d) Partly stock. (e) Paid in scrip. (f) Paid last year. (h) Paid so far this year. (j) Payable in stock. (k) Cash or stock. (l) Payable when earned. (z) Unit of trading ten shares.

NEW YORK MONEY MARKET.

New York, Jan. 7 (A.P.).—Call money easy, high, 1½; low, 1½; ruling rate, 1½; close, 1½ per cent. Time loans easier, 30 days, 1¾@2; 60-90 days, 2@2½; 4 months, 2¼@2½; 5-6 months, 2½@3. Prime commercial paper, 2¾@3; bankers' acceptances unchanged.

FOREIGN MONEY MARKET.

London, Jan. 7 (A.P.).—Bar silver, 13⅞d per ounce. Money, 1⅝ per cent. Discount rates, short bills and three months, 2⅛ per cent.

NEW YORK BANK STOCKS.

(Furnished by W. B. Hibbs & Co.)

	Bid.	Asked.
Bank of America	61	63
Bankers Trust	114¼	115¼
Bank of Manhattan	88	90
Central Hanover	250	254
Chase National	96	97
Chatham Phenix	78	81
Chemical Bank	48½	49½
Commercial National	275	285
Corn Exchange	120	132
Empire Trust	34	38
Fifth Avenue Bank	2150	2300
First National Bank	3900	4050
Guaranty Trust	479	484
Irving Trust	28	36⅜
Lawyers Title	222	232
Manufacturers Trust	46	47⅛
National City	95½	96
New York Trust	157	162
Public National	62	64
Title Guaranty	130	137

CHICAGO STOCKS.

(Reported by W. B. Hibbs & Co.)

	Bid.	Asked.
Asstd. Apparel	.....	45
Balaban & Katz	65	69
Bendix	19⅜	19½
Borg & Warner	22½	22⅜
Butler Brothers	6⅜	7
Chi. City & Conn. Ry. com	⅛	⅜
Chi. City & Conn. Ry. pfd	4	8
Com Edison	232	232½
Consumers com	3	3⅜
Consumers pfd	44	48
Elec. Household	25	26
Great Lakes Dredge	25	25½
Illinois Brick	14⅜	15⅜
Libby, McNeil & Libby	11⅜	12
McCord Rad. "A"	.....	18
Middle West Util. com	20	20⅜
National Leather	⅜	1
Public Service com., $100 par	215	217
Public Service pfd	215	217
Quaker Oats com	156	158
Quaker Oats pfd	115	120
Swift & Co	29⅜	30
Swift International	36½	37
John R. Thompson	24½	26½
U. S. Gypsum	39½	40
Wahl Co	2⅜	3½
Yellow Taxi	22	22½

First Mortgage Loans
Lowest Rates of Interest and Commission
Prompt Action
Thos. J. Fisher & Co., Inc.
738 15th Street

Real Estate Loans
(D. C. Property Only)
6%
No Commission Charged
You can take twelve years to pay off your loan without the expense of renewal. $1,000 for $10 per month, including interest and principal. Large or small loans at proportionate rates.
PERPETUAL BUILDING ASSOCIATION
Established 1881
LARGEST IN WASHINGTON
Assets Over $24,000,000
Cor. 11th and E N.W.
JAMES BERRY, President.
EDWARD C. BALTZ, Secretary

WE PAY 5% INTEREST
Prospective Home Owners
Find Our Terms Advantageous!
We pay a high rate of interest on savings, and gladly advise and assist in the problem of paying off the entire cost of your home on very easy and satisfactory terms. A small initial deposit, added to regularly, quickly accumulates to an amount sufficient for the initial payment on your home. Consult us for details about our plan.
Open Daily 9 to 5
Saturdays Until Noon
NAtional 1381
NATIONAL PERMANENT BUILDING ASSOCIATION
949 NINTH ST., N.W.
UNDER SUPERVISION OF U.S. TREASURY

LIVE STOCK MARKETS.

Chicago, Jan. 7 (A.P.).—(U. S. Department of Agriculture).—HOGS—28,000, including 7,000 direct; steady to strong; 5-10 higher on heavy weights; packing sows steady; top, 8.20; bulk, 130-200 lbs., 8.00@8.15; 210-300 lbs., 7.60@8.00; slaughter pigs, 100-130 lbs., 7.75@8.10; packing sows, 6.35@6.75; light-lights, good and choice, 140-160 lbs., 8.00@8.20; lightweight, 160-200 lbs., 8.00@8.25; mediumweight, 200-250 lbs., 7.70@8.15; heavyweight, 250-350 lbs., 7.35@7.85; packing sows, medium and good, 275-500 lbs., 6.25@6.75; slaughter pigs, good and choice, 100-130 lbs., 7.65@8.10.

CATTLE—9,000; calves, 2,000; strictly good and choice fed steers and yearlings strong; instances again 25c higher; lower grade, steady to strong; killing quality better; bulk, fed steers, 8.25@11.25; top, 13.25; she stock steady to 25c higher; vealers 50c or more lower; slaughter cattle and vealers: Steers, good and choice, 600-900 lbs., 10.00@14.25; 900-1,100 lbs., 10.00@14.25; 1,100-1,300 lbs., 10.00@14.25; 1,300-1,500 lbs., 9.75@13.75; common and medium, 600-1,300 lbs., 6.25@10.00; heifers, good and choice, 550-850 lbs., 8.25@12.00; common and medium, 5.00@8.25; cows, good and choice, 5.50@7.50; common and medium, 4.25@5.50; low cutter and cutter 3.00@4.25; bulls (yearlings excluded), good and choice (beef), 5.00@6.25; cutter to medium, 4.00@5.75; vealers (milk fed), good and choice, 9.50@12.00; medium, 8.00@9.50; cull and common, 6.00@8.00; stocker and feeder cattle: Steers, good and choice, 500-1,050 lbs., 7.00@9.00; common and medium, 5.50@7.00.

SHEEP—13,000; closing active; fat and feeding lambs, mostly 15 to 25 higher; spots up more; sheep strong; bulk, good and choice lambs, 8.50@9.00; top, 9.10 paid by shippers; white-faced feeders, 7.50; some held higher. Lambs, 90 lbs., down, good and choice, 8.25@9.10; medium, 6.75@8.25; all weights, common, 5.50@6.75; ewes, 90-150 lbs., medium to choice, 2.50@4.00; all weights, cull and common, 1.50@3.00; feeding lambs, 50-75 lbs., good and choice, 7.00@7.75.

RICHMOND LIVE STOCK.

Richmond, Va., Jan. 7 (A.P.).—HOGS—Receipts light; opening around steady, with few sales; 8.25 for shipped; nearby receipts truck lots, top, around 8.00@8.25; extreme top sales, 8.40.

CATTLE—Receipts, light; veal in good demand and choice, 11.00@12.00; cows, killing run, 3.50@4.50; choice, quotable to 6.00; steers, common and medium kinds, quotable, 5.00@8.50; strictly good, 9.00 up; bulls, 4.00@6.00; heifers, 5.00@8.00.

SHEEP—Light, lambs, quotable, 5.00@8.75; sheep, 2.00@4.00.

BALTIMORE LIVE STOCK.

Special to The Washington Post.

Baltimore (Union Stock Yards, Claremont), Jan. 7.—Receipts, 75 head. Market steady. Steers, good to choice, 10.00@11.00; medium to good, 9.00@10.00; fair to medium, 7.50@8.50; plain to fair, 6.50@7.50; common to plain, 5.50@6.00. Bulls, medium to good, 5.50@6.00; fair to medium, 5.00@5.50; plain to fair, 4.50@5.00; common to plain, 4.00@4.50. Cows, good to choice, 5.50@6.00; medium to good, 4.75@5.25; fair to medium, 4.00@4.50; plain to fair, 3.00@4.00; common to plain, 2.00@3.00. Heifers, good to choice, 8.00@8.50; medium to good, 7.25@7.75; fair to medium, 6.25@7.00; plain to fair, 5.50@6.00; common to plain, 4.50@5.25. Fresh cows and springers, 40.00@80.00.

SHEEP AND LAMBS—Receipts, 50 head. Market steady. Sheep, 1.50@4.00; lambs, 4.50@9.50.

HOGS—Receipts, 500 head. Market higher. Lights, 8.90@9.15; heavies, 8.15@8.60; medium, 8.90@9.15; roughs, 6.50@7.45; light pigs, 8.60@8.90; pigs, 8.90@9.15. Ohio hogs 10 to 15 cents higher than quotations.

CALVES—Receipts, 25 head. Market steady. Calves, 5.00@13.00.

F. B. KEECH & COMPANY
Members of
New York Stock Exchange
and
Other principal stock and commodity exchanges.
This is a good time to analyze your investment holdings, and our Statistical Department will be pleased to furnish a detailed report on any listed securities.
Orders handled promptly on all the principal stock and commodities exchanges, both domestic and foreign.
H CORNER 17TH ST., N. W., WASHINGTON
NATIONAL 6245
New York Philadelphia Chicago Brooklyn Detroit Providence
WINTER OFFICES
Palm Beach Miami Beach Ormond Beach

Capital and Surplus, $3,500,000.00
You'll Gain Further

—return from your Dividend Checks and Interest Coupons by putting them promptly to work in a savings account.
¶Deposit your January Funds now, in this strong, old interest-paying bank.
Safe Deposit Boxes at Nominal Annual Rentals
NATIONAL SAVINGS & TRUST COMPANY
The Oldest Savings Institution in the District of Columbia.
64th Yr. Corner 15th & New York Ave.

1930 Sales Record of . . .
CORPORATE TRUST SHARES
Moody's Composite Portfolio Rating "A"
CORPORATE TRUST SHARES
represents an ownership interest in deposited common stocks of these 28 Companies—
New York Central
Illinois Central
Union Pacific
Southern Pacific
Louisville & Nashville
Pennsylvania
Atchison
Stand. Oil (New Jersey)
Stand. Oil of New York
Stand. Oil of Ind.
Stand. Oil of Cal.
Texas Corporation
American Tel. & Tel.
Western Union
Con. Gas of New York
General Electric
Westinghouse Elec.
United States Steel
American Tobacco
International Harvester
Otis Elevator
Ingersoll-Rand
du Pont
United Fruit
American Radiator
Woolworth
Eastman Kodak
National Biscuit
The volume of sales during the year 1930 clearly demonstrates that shrewd investors realize the soundness of this investment plan.
Outstanding January 1, 1930
884,000 Shares
Sales during 1930 over
12,000,000 Shares
Outstanding December 31, 1930
12,892,000 Shares
The sale of more than 1,650,000 shares during the month of December is significant of their current attractiveness.
Price at Market about 6⅜ per share
Descriptive circular on request
GRAHAM, PARSONS & CO.
1422 WALNUT STREET PHILADELPHIA
48 WALL STREET NEW YORK
300 SOUTHERN BUILDING—WASHINGTON
Telephone: District 9310

OND PRICES CLIMB O HIGHER GROUND

Bidding Brisk, U. S. Governments Advancing, as Do Other Groups.

BRAZILIANS STILL RISE

New York, Jan. 7 (A.P.).—Bond prices climbed to another new high today.

The brisk bidding was confined to no one group. Corporate domestic issues, United States Government obligations and foreign loans were buoyed by the heavy demand which originated with banks and other institutions that find bond yields attractive with call money at 1½ per cent and unusually low rates for time loans. The latter were reduced but the demand was negligible.

Individuals Buying.

Investment purchases by institutions have provided the impetus for the strong recovery made by bonds in the last fortnight, but traders report individual investors are displaying more confidence, encouraged by the rising prices. The inquiry from that source, however, still remains small and is not expected to expand markedly until definite signs of an upturn in business appear.

The advance in United States Governments has brought them within a small fraction of the peak level for the last two years. There was an unusually large turnover in Treasury 4s and they closed ¼ of a point higher. All issues advanced.

A sharp expansion of activity in the foreign list shows a rally in Latin American governments. Brazilians made the best gains in weeks, on top of a strong advance yesterday. Some were up 8 to 10 points for the two days.

Brazilians Advance.

Brazilian Central Railway 7s advanced 6 on top of a 6-point rise yesterday. Brazilian 8s were up 5 and the 6½s from 2½ to 3½. Various Argentine, Chilean, Bolivian, Peruvian and Uruguayan bonds participated in the advance. Turnovers in Kreuger & Toll 5s, Royal Dutch 4s, Japanese 6½s, British 5½s, Deutsche 6s and German 5½s were very large. German 5½s advanced 1¾ and other German bonds gained 1 to 3.

Railroad and utilities showed the largest gains and were the most active obligations in the domestic section, but the bidding for many industrials improved. Convertible and warrant bonds moved upward by points. Lautaro Nitrate 6s gained 6 points; International Telephone 4½s, 3½ and General Theaters 6s duplicated its advance of the previous day, closing 3¾ higher. Alleghany Corporation bonds and Warner Bros. 6s eased.

LOCAL STOCK EXCHANGE

Sales—Regular call, 11:15 a. m.:
Capital Traction 5s, $500 at 98½.
Potomac Elec. 6s, 1953, $500 at 109.
Wash. Gas 6s, '33, Ser. A, $500 at 102, $500 at 102, $500 at 102.
Wash. Gas 6s, '36, Ser. B, $100 at 105½, $400 at 105.
Capital Traction Co., 10 at 40½, 40 at 40¼, 10 at 40¼.
Potomac Elec. 5½s% pfd., 5 at 108, 5 at 108, 5 at 108.
Wash. Ry. & Elec. pfd., 1 at 97½, 15 at 98¼.
Federal-American Natl. Bank & Trust, 10 at 50, 10 at 50, 10 at 51.
Union Trust Co., 5 at 219.
Federal-American Co. com., 12 at 27½, 10 at 27½, 2 at 27½.
Lanston Monotype, 5 at 103, 10 at 103, 10 at 103, 10 at 103.
Mergenthaler Linotype, 5 at 87, 5 at 87, 5 at 87.
After call—
Wash. Ry. & Elec. 4s, $3,000 at 85½.
Wash. Ry. & Elec. 4s, $5,000 at 95.
Ana. & Pot. Guar. 5s, $5,000 at 95.
Wash. Gas 6s, '33, Ser. A, $100 at 101¾.
Potomac Elec. 6% pfd., 2 at 111.

BONDS. PUBLIC UTILITIES.	Bid.	Ask
Amn. T. & Tel. Conv. 4½s, '33	101	
Amn. T. & Tel. Conv. 4½s, '39	120	
Amn. T. & Tel. Col. Tr. 5s	104¾	
Ana. & Pot. River R. R. 1st 5s	81	83
Ana. & Pot. River. Guar. 5s	85	98
C. & P. Tel. of Va. 5s	102	
Capital Traction 1st 5s	86	87
City & Suburban	80	82
Georgetown Gas Lt. 1st 5s	102	103
Pot. Elec. Power Cons. 5s	103	
Pot. Elec. Power gd. and ref. 6s	108	108¾
Wash., Alt. & Mt. Ver. ctf.	20	30
Wash., Balto. & Annap. 1st 5s	28	99½
Wash. Gas Lt. Gold Notes 4½s	98¾	104
Wash. Gas Light Genl 5s	103	104
Wash. Gas Lt. Co., Ser. A 6s	103	102½
Wash. Gas Lt. Co., Ser. B 6s	105½	106½
Wash. Ry. & Elec. Cons. 4s	85½	86½
MISCELLANEOUS.		
Barber & Ross, Inc.	82	83
Chevy Chase Club, 1st 5½s	100	101
Col. Country Club 1st w. i.	100	70
Dist. of Col. Paper Mfg. 1st 6s	48	100
Wash. Consolidated Title 6s		96
Wash. Market Cold Stge. 5s	90	
STOCKS. PUBLIC UTILITIES.		
*Amn. Tel. & Tel.	185½	
Capital Traction	40%	40½
Washington Gas	118	120
Nor. & Wash. Steamboat	195	240
Potomac Elec. Power pfd.	110	112½
Potomac Elec. Power pfd. 5½s	108	108½
Wash. Ry. & Elec. com.	401	
Wash. Ry. & Elec. Co. pfd.	98	99
NATIONAL BANKS.		
Capital	224	250
Columbia	480	
*Commercial (stamped)	220½	235
*District	207	230
Fed. Amer. Natl. Bk. & Trust	50	55
Liberty	190	210
Lincoln	400	440
*Metropolitan	305	340
Riggs	425	480
Second	170½	210
Washington	225	245
TRUST COMPANIES.		
*Amer. Security & Trust	345	364
Continental Trust	118	125
Prince Georges Bk. & Tr.	27	30
Natl. Savings & Trust	435	453
*Union Trust	215	240
Wash. Loan & Trust	435	450
SAVINGS BANKS.		
Bank of Bethesda	58	65
Commerce & Savings	325	
East Washington	22	35
Potomac Savings (new)	65	75
Sec. Sav. & Commercial	481	500
Seventh Street	290	
United States	530	633
Washington Mechanics	50	60
FIRE INSURANCE.		
American	300	
Corcoran	150	
Firemen's	29	34
National Union	20	26
TITLE INSURANCE.		
Columbia	8¼	11
Real Estate	150	170
Title & Inv. Co. of Md. com.	20	30
MISCELLANEOUS.		
Barber & Ross, Inc., com.	11½	15½
Col. Sand & Gravel Co. pfd.	78	88
Col. Medical Bldg. Corp.	87	125
D. C. Paper Mfg. Co. pfd.	5	
District Natl. Securities pfd.	68	75
Emerson's Bromo-Seltzer (a)	30	33
*Federal Storage Co. pfd.	110	130
Federal-American Co. com.	27½	27¾
Federal-American Co. pfd.	97	101
Lanston Monotype	100	102½
Merch. Tfr. & Storage com.	103	115
Merch. Tfr. & Storage pfd.	90	98
Mergenthaler Linotype	88¾	87
Natl. Mtge. & Inv. Co. pfd.	5	5½
Peoples Drug Stores pfd.	98½	99
Real Est. Mtge. & Guar. pfd.	6½	7
*Security Storage	103	113
Terminal Ref. & Wh'g Corp.	45	55
The Carpel Corporation	22½	26
Wash. Mech. Mtge. Co. com.	8½	
Wash. Medical Bldg. Corp.	85	101
Woodward & Lothrop pfd.	107	112

THE METAL MARKETS.

New York, Jan. 7 (A.P.).—COPPER—Easier; electrolytic, spot and future, 10½@10¾.
IRON—Quiet, unchanged.
TIN—Firmer, spot and nearby, 27@37; future, 27@62.
LEAD—Quiet; spot, New York, 4.85; East St. Louis, 4.70.
ZINC—Quiet; East St. Louis, spot and future, 4.05@4.15.
ANTIMONY—7.30.
London, Jan. 7 (A.P.).—Standard copper—Spot, £46; future, £45 17s 6d; electrolytic, spot, £48 10s; future, £49 10s.
Tin—Spot, £121 15s; future, £123 2s 6d.
Lead—Spot, £14 5s; future, £14 7s 6d.
Zinc—Spot, £13 7s 6d; future, £13 17s 6d.

BALTIMORE SECURITIES.

Baltimore, Jan 7 (A.P.).—Closing prices:

STOCKS.	
Arundel Corporation	40¾
Baltimore Trust	30
C. & P. Telephone, pf	116
Com. Cr. New Orl. pf	24
Cons. G. E. L. & Power	85
Cons. G. E. L. & P. 5% pf	135
Fidelity & Deposit	29¾
Maryland Casualty	400
Mercantile Trust Co	32½
Mer. & Miners Tr. Co	32½
Nat. Saah Weight pf	7
New Amsterdam Cas	30
Silica Gel v. t	30
U. S. Fidelity & Guar	94
West Md. Dairy pf	
BONDS.	
United Rys & Elec. 1st 4s	43½

BOND SALES ON NEW YORK EXCHANGE

(Reported from New York Stock Exchange by J. & W. Seligman & Co.)

UNITED STATES GOVERNMENT WAR LOANS.
The Following Sales Are Given in Lots of $1,000. Quotations in dollars and 32ds of a dollar.

Sale	Issue	Open	High	Low	Last
49	Liberty 3½s	101.29	101.30	101.29	101.30
35	Liberty 1st 4¼s	103	103.1	102.30	102.31
103	Liberty 4th 4¼s	103.23	103.26	103.23	103.26
7	U S G 4¼s	112.26	112.30	112.26	112.30
530	U S G 4s	108.24	108.27	108.24	108.27
2	U S G 3¾s, 1943	102.10	102.12	102.10	102.12
2	U S G 3½s, 1947	102.26	102.26	102.26	102.26

FOREIGN GOVERNMENT BONDS.

Sale	Issue	Open	High	Low	Last
	A				
1	Antioquia, Dept of, A-7s, 1945	60	60	60	60
2	Antioquia, Dept of, B-7s, 1945	53½	53½	53¼	53¾
7	Antioquia, Dept of, 3d 7s, 1957	49½	50	49½	50
1	Antwerp, City of, 5s, 1958	98½	98¾	98½	98¾
7	Argentine Govt 6s, ser A, 1957	91	91½	91	91½
2	Argentine Govt 6s, ser B, 1958	90¾	91	90¾	91
2	Argentine Govt 6s, June, 1959	90½	90¾	90½	90¾
11	Argentine Govt 6s, Oct, 1959	90½	90¾	90½	90¾
1	Argentine Govt 6s, May, 1960	90½	91	90½	91
1	Argentine Govt 6s, Sept, 1960	90½	91½	90½	91½
6	Argentine Govt 6s, Feb, 1961	90½	91½	90½	91½
3	Argentine Govt 6s, May, 1961	90½	90½	90½	90½
3	Argentine Govt 5½s, 1962	86	86	86	86
21	Australia 5s, 1955	74½	74½	74½	74½
21	Australia 5s, 1957	74½	74¾	74¼	74½
24	Australia 4½s, 1956	68	68	67½	68
24	Austrian Govt 7s, 1943	105½	105¾	105½	105¾
12	Austrian Govt 7s, 1957	92½	92½	92½	92¾
	B				
1	Bavaria, King of, 6½s, 1945	78½	78½	78½	78½
13	Belgium, King of, 6s, 1955	102¾	102¾	101½	102½
13	Belgium, King of, 6½s, 1949	107½	107½	107½	107½
15	Belgium, King of, 7s, 1956	108½	108½	108	108
13	Belgium, King of, 7s, 1941	107¾	107¾	107¾	107¾
3	Berlin 6s, 1958	67¼	68	67¼	68
33	Berlin 6s, 1945	82	82	82	82
1	Bogota, City of, 8s, 1945	40	42	40	41
7	Bolivia 8s, 1947	32	32	31½	31½
5	Bolivia 7s, 1958	31¾	31¾	31½	31½
1	Bolivia 7s, 1969	104	104	104	104
4	Bordeaux, City of, 6s, 1934	104	104	104	104
1	Brazil, U S of, 7s, 1952	66	66	65	65
6	Brazil, U S of, 6½s, 1926-57	63½	64½	63½	63½
12	Brazil, U S of, 6½s, 1927-57	63	63½	62½	63½
50	Brazil, U S of, 8s, 1941	77½	82	77¼	82
20	Brazil, U S of, 7s, 1935	91½	91½	91½	91½
5	Bremen, State of, 7s, 1935	69¾	69¾	69¾	69¾
4	Brisbane, City of, 5s, 1957	32	32	32	32
1	Brisbane, City of, 5s, 1958	68	68½	67½	67½
1	Brisbane, City of, 6s, 1950	65½	66	65½	66
6	Budapest, City of, 6s, 1962	82	82	82	82
2	Buenos Aires, Prov of, 6s, 1961	72	72	72	72
5	Bulgaria, King of, 7s, 1967	62	62	62	62
4	Bulgaria, King of, 7½s, 1968	[illegible]	[illegible]	[illegible]	[illegible]
	C				
2	Caldas, Dept of, 7½s, 1946	62	62	62	62
2	Canada, Dom of, 5s, 1952	104¾	104¾	104¾	104¾
5	Canada, Dom of, 4½s, 1936	101	101	101	101
2	Canada, Dom of, 4½s, 1954	106	106	106	106
2	Carlsbad, City of, 8s, 1954	74⅞	76	74⅞	75¼
30	Chile, Rep of, 6s, 1960	75	77	75	75½
117	Chile, Rep of, 6s, 1961	76	76	75	76
5	Chile, Rep of, 6s, 1962	90	90	90	90
7	Chile, Rep of, 7s, 1942	74½	75	74½	75
27	Chile, Rep of, 6s, 1963	60	62	60	62
8	Colombia, Rep of, 6s, 1961, Jan	62	63	61½	61¾
30	Colombia, Rep of, 6s, 1961, Oct	98¾	98¾	98	98
18	Copen, City of, 5s, 1952	94	94½	94	94½
6	Copen, City of, 4½s, 1953	74	74	74	74
2	Cordoba, Prov of, 7s, 1942	74½	74½	74¼	74½
2	Costa Rica, Rep of, 7s, 1951	80	80	80	80
4	Cuba, Rep of, 5½s, 1945	99¼	99¼	99¼	99¼
1	Cuba, Rep of, 5½s, 1953	49½	52	49½	52
6	Cundinamarca, Dept of, 6½s, 1959	109¾	109¾	109⅞	109⅞
16	Czechoslovakia, Rep of, 8s, 1951	109¾	109¾	109¾	109⅞
1	Czechoslovakia, Rep of, 8s, 1952	[illegible]	[illegible]	[illegible]	[illegible]
	D				
1	Denmark, King of, 6s, 1942	105⅝	105⅝	105⅝	105⅝
1	Denmark, King of, 5½s, 1955	100⅞	100⅞	100⅞	100⅞
2	Denmark, King of, 4½s, 1962	94½	94¾	94½	94¾
56	Danish Mun 8s, ser B, 1946	107⅝	107⅝	107⅝	107⅝
3	Dutch E India 6s, 1947	102	102	101⅞	101⅞
7	Dutch E India 6s, 1962	102	102	102	102
	E				
8	Estonia, Rep of, 7s, 1967	60	60¼	59	59
	F				
1	Finland, Rep of, 5½s, 1958	79	79	79	79
4	Finland, Rep of, 7s, 1950	93¾	93¾	93¾	93¾
1	Finnish Municip 6½s, 1954, A	89	89	89	89
3	Frankfort, City of, 6½s, 1953	73⅞	73⅞	73⅞	73⅞
27	French Govt 7½s, 1941	125⅞	125⅞	125½	125⅝
16	French Govt 7s, 1949	120	120½	120	120¼
	G				
41	German Govt 7s, 1949	101¼	102	101	102
190	German Govt 5½s, 1965	71	72½	71	72½
7	Greek Govt 7s, 1964	100	100½	100	100½
12	Greek Govt 6s, 1968	83	84¾	83	84¾
	H				
1	Hungarian Con Mun 7½s, 1945	83¾	83¾	83¾	83¾
6	Hungary, King of, 7½s, 1944	100	100	99⅞	99⅞
	I				
56	Italy, King of, 7s, 1951	95	95¼	94½	95
	J				
110	Japanese 6½s, 1954	103	103½	103	103
8	Japanese 5½s, 1965	92¾	92¾	92¾	92½
	L				
1	Leipzig, City of, 7s, 1947	77¾	77¾	77¾	77¾
2	Lyons, City of, 6s, 1934	104	104	104	104
	M				
7	Marseilles, City of, 6s, 1934	104⅛	104⅛	104	104
1	Medellin, Municipality of, 6½s, '54	47	47	47	47
82	Milan, City of, 6½s, 1952	83¼	84	83½	84
3	Minas Geraes 6½s, 1958	48	48	48	48
1	Minas Geraes 6½s, 1959	48¼	48¼	48¼	48¼
	N				
12	New South Wales 5s, 1958	67	68½	67	68½
20	Norway, King of, 5s, 1963	100¾	100¾	100¾	100¾
3	Norway, King of, 5½s, 1965	102¾	102¾	102	102
11	Norway, King of, 6s, 1943	104⅞	105	104⅞	104⅞
13	Norway, King of, 6s, 1944	105	105	105	105
2	Norway, King of, 6s, 1952	102½	102½	102½	102½
2	Nuremburg, City of, 6s, 1952	66	67½	66	67½
	P				
2	Pernambuco, State of, 7s, 1947	50	50	50	50
2	Peru 6s, 1960	35¾	37½	35¾	37½
8	Peru 6s, 1961	35	36½	35	36½
9	Poland 8s, 1950	82½	83½	82½	83½
21	Poland 7s, 1947	76½	79	76½	79
2	Poland 6s, 1940	66¾	66½	66¼	65½
10	Porto Allegre, City of, 8s, 1961	60	62	60	61
	Q				
4	Queensland, State of, 6s, 1947	84	85	84	85
22	Queensland, State of, 7s, 1941	95	95	95	95
	R				
19	Rio de J, City of, 8s, 1946	70¼	71	70	70½
17	Rio de J, City of, 6½s, 1953	48	50	48	49½
2	Rio Gr do Sul, St of, 8s, 1946	65⅞	67⅛	65½	67⅛
1	Rio Gr do Sul, St of, 7s, 1966	57	57	57	57
1	Rio Gr do Sul, St of, 6s, 1968	45	45	45	45
2	Rio Gr do Sul, St of, 7s, 1967	50	50	50	50
2	Rio Gr do Sul, St of, 6s, 1952	83	84	83	83½
37	Rome, City of, 6½s, 1952	104¾	105⅛	104¾	105⅛
4	Rotterdam, City of, 6s, 1964	74½	74½	74½	74½
1	Roumania 7s, 1959	[illegible]	[illegible]	[illegible]	[illegible]
	S				
2	Santa Fe, Prov of, 7s, 1942	80	80	80	80
10	Sao Paulo, State of, 7s, 1956	60½	60½	60½	60½
20	Sao Paulo, State of, 7s, 1940	75	75	75	75
10	Seine, Dept of, 7s, 1956	106⅝	106⅝	106⅝	106⅝
3	Serbs, C & S, King of, 8s, 1962	91½	91½	91½	91½
2	Serbs, C & S, King of, 7s, 1962	77½	77½	77½	77½
3	Silesia, Prov of, 7s, 1958	66¼	66½	66½	66½
1	Soissons, City of, 6s, 1936	103⅛	103⅛	103⅛	103⅛
15	Sweden, King of, 5½s, 1954	105¾	105¾	105¾	105¾
2	Switzerland, Govt of, 5½s, 1946	106⅛	106⅛	106⅛	106⅛
13	Switzerland, Govt of, 6s, 1940	90	90	90	90
	T				
4	Trondhjem, City of, 5½s, 1957	97⅝	97⅝	97⅝	97⅝
	U				
73	U K Gt B & I 5½s, 1937	105¼	105½	105¼	105¼
1	Uruguay, Rep of, 8s, 1946	98⅞	98⅞	98⅞	98⅞
7	Uruguay, Rep of, 6s, 1960	77½	78	77½	78
	V				
11	Vienna, City of, 6s, 1952	84½	84½	84	84
	W				
1	Warsaw 7s, 1958	60¼	60¼	60¼	60¼
	Y				
28	Yokohama, City of, 6s, 1961	96⅛	96⅛	96	96⅛

DOMESTIC BONDS—RAILS AND MISCELLANEOUS.

Sale	Issue	Open	High	Low	Last
	A				
11	Abitibi Power & Paper 5s, 1953	71⅞	72½	71⅞	72½
25	Alleghany Corp 5s, 1944	84	84	82	82
68	Alleghany Corp 5s, 1949	84	84	82	82
15	Alleghany Corp 5s, 1950	81½	82½	81½	82
103	Amer Foreign Power 5s, 2030	82¼	83½	82	82½
34	Amer I G Chemical 5½s, 1949	100	100¼	100	100½
2	American International 5½s, 1949	92¾	94	92¾	94
3	Amer Smelt 5s, 1947	102¾	102¾	102¾	102¾
7	Amer Sugar Ref 6s, 1937	104¼	104⅞	104¼	104⅞
31	Amer Tel & Tel 4½s, 1939	126	130	126	127¼
38	Amer Tel & Tel 5s, 1965	106¼	106½	106¼	106½
2	Amer T & T gen 4½s, 1933	100⅝	100⅝	100⅝	100⅝
26	Amer T & T col tr 5s, 1946	105¾	106¼	105¾	106
15	Am T & T Col 5½s 1943	109	109	108½	108¾
34	Am T & T Tel 5s 1960	106¼	107	106¼	106½
5	Am Water Works 5s 1934	102	102⅛	102	102¼
1	Am Writ Paper 6s, 1947	62	62	62	62
1	Anglo-Chilean Nitrate 7s, 1945	66	66	66	66
9	Armour & Co 4½s, 1939	91	91¾	91	91¾
27	Armour & Co of Del 5½s, 1943	79¾	80	79	80
26	At T & S F gen 4s, 1995	98½	98⅝	98½	98½
1	At T & S F adj 4s, 1995	96½	96½	96½	96½
30	At T & S F 4½s, 1948	117	118	117	117
1	At T & S F Ariz Div 4½s, 1962	104	104	104	104
3	At T & S F, Rocky Mt 4s, 1965	94	94	94	94
9	A C L & N col 4s, 1952	90½	90½	90½	90½
	B				
33	B & O 1st 4s, 1948	97½	97½	96⅞	97½
95	B & O 4½s, 1933	100⅝	100⅝	100⅝	100⅝
3	B & O 1st g 5s, 1948	106¾	106¾	106¾	106¾
75	B & O cvt 4½s, 1960	95¾	96¼	95½	95¾
17	B & O ref & gen 5s, 1995	102¾	104	102¾	103¾
6	B & O ref 6s, 1995	108¾	109	108¾	109
8	B & O (P L E & W Va) 4s, 1941	96⅞	97	96⅞	96¾
11	B & O (S W Div) 5s, 1950	103½	105	103½	105
5	B & O 5s, ser D, 2000	104	104	103¾	103½
9	Batavian Petroleum 4½s, 1942	94¾	94¾	94¾	94¾
10	Bell Tel of Pa 5s, ser C, 1960	112	112¼	112	112¼
3	Bell Tel of Pa 5s, ser B, 1948	107⅝	107⅝	107⅝	107⅝
3	Berlin City Elec 6½s, 1951	74	74	74	74
4	Berlin City Elec 6s, 1955	69	69	68¼	68¼
2	Beth Steel 5s, 1936	101¾	102	101¾	102
2	Beth Steel ref 5s, 1942	104¼	104¼	104¼	104¼
65	Boston & Maine 5s, 1967	100	100¾	100	100¾
7	Boston & Maine 5s, 1955	100½	100⅞	100½	100⅞
133	Bklyn Man Tran 6s, 1968	99½	100	99½	99½
6	Bklyn Union Gas 5s, 1950	103¾	103¾	103¾	103¾
1	Buff R & P 4½s, 1957	88	88	88	88
	C				
2	California Petrol 5½s, 1938	100¼	100¼	100	100
12	Canadian National 5s 1969, Oct	104½	105⅛	104⅛	105⅛
1	Canadian Nor 7s, 1940	110½	110½	110½	110½
18	Canadian Pac 4½s, 1960	99¾	99¾	99½	99½
6	Canadian Pac 5s, 1954	103¼	103¼	103¼	103¾
11	Central Pacific 5s, 1960	103¾	104	103¾	104
3	Certainteed Prod 5½s, 1948	32½	32½	32½	32½
10	Ches & O gen 4½s, 1992	105	105	105	105
1	Ches & Ohio 4½s, 1993, A	101½	101¾	101½	101¾
28	Ches & Ohio 4½s, 1995, B	102	102	101½	101½
4	C & O, Rich, Al Div 4s, 1st, 1989	94½	94½	94½	94½
1	C & O, Rich, Al Div 4s, 1989, 2d	94½	94½	94½	94½
52	Ches Corporation 5s, 1947	98½	98¾	98½	98¾
5	Chi & Alton st 3s, 1949	70	70	70	70
10	C B & Q 4½s, 1977	103	103	103	103
7	C & E Ill 1st cons g 6s, 1951	48	48½	48	48½
5	Chi Great West 1st 4s, 1959	68	68½	68	68½
75	C M & St P & Pac 5s, 1975	75	76	75	75½
236	C M & St P & Pac, adj 5s, 2000	33½	34½	33½	33½
5	C M & St P 4s, 1989	85	85	85	85
12	C M & St P 4½s, 1989, E	94½	94½	94½	94½
17	C, M & St P 4½s, 1949, cvt	90⅞	91	90⅞	91
3	Chi & N W 4¾s, 1937	64	64	64	64
70	Chicago Rys 1st 5s, 1927	98½	98¾	98½	98¾
24	Chi R I & P ref 4s, 1934	93	93½	93	93
23	Chi, R I & P 4½s, 1952	90¼	91	90¼	91
3	Chi, R I & P 4½s, 1960, cvt	84	84	84	84
2	C, R I & P 5½s, 1938	104	104	104	104
8	Chi & W Ind 5½s, 1962	93	93½	93	93½
95	Chile Copper 5s, 1947	93	93	92½	92½
26	Cinn Gas 4s, 1968	101½	101¾	101½	101½
3	C C C & St L 4½s, 1977	103¾	103¾	103¾	103¾
75	Cleve U Term 4½s, 1977	101	101	100¾	100¾
3	Columbia Gas & El 5s, 1952, May	101¼	101¼	101¼	101¼
10	Columbia Gas & El 5s, 1952, April	104½	104½	104½	104½
1	Columbia Gas & El 5s, 1948	94½	94½	94½	94½
38	Commercial Invest 6s, 1948	107	107	106½	106½
1	Commercial Inv 5½s, 1949	63	63	63	63
2	Consolidated Gas N Y 5½s, 1945	95⅞	96	95⅞	96
	Container Corp of Am 5s, 1943	[illegible]	[illegible]	[illegible]	[illegible]
	Crown Willamette Paper Co, 1951	[illegible]	[illegible]	[illegible]	[illegible]
	D				
31	Del & H 1st & ref 4s, 1943	96¾	96¾	96⅝	96½
3	Den & R Gr 1st 4s, 1936	95¼	95½	95¼	95½
2	Den & R Gr cons 4½s, 1936	98½	98½	98½	98½
2	Den & R Gr & West 5s, 1955	80	80	80	80
6	Den R Gr Ed Ser A 5s, 1949	106	106	106	106
1	Detroit Ed 5s, 1962	106⅝	106⅝	106⅝	106⅝
5	Detroit Ed 1st & ref 5s, 1940	104⅞	105	104⅞	105
6	Detroit Ed 1st & ref 6s, 1940	107½	107½	107½	107½
6	Detroit Ed 1st & ref 6s, 1940	90	91	89½	91
6	Dodge Bros 6s, 1940	104¼	104¼	104¼	104¼
11	Duquesne Light 4½s, 1967	[illegible]	[illegible]	[illegible]	[illegible]
	E				
4	Erie 1st cons g lien 4s, 1996	86¾	87	86½	86½
1	Erie gold 4s A, 1953	78½	78½	78½	78½
1	Erie gold 4s B, 1953	78½	78½	78½	78½
6	Erie R R 5s, 1967	83	84	83	84
71	Erie R R 5s, 1975	83	84	83	83½
	F				
1	Fed Lt & Trac 6s, Ser B, 1954	96½	96½	96½	96½
14	Fla East Coast 1st & ref 5s, 1974	26½	28	26½	27½
10	Framerican Ind Dev 7½s, 1942	105½	105½	105½	105½
	G				
3	General Motors Accept 6s, 1937	103	103	102⅞	102⅞
44	General Theater 6s, 1940	61	63½	61	63½
10	German Cen Agri Bk 6s, 1960, July	70	71½	70	70½
8	German Cen Agri Bk 6s, 1960, Oct	70¾	71½	70¾	71½
5	Ger Cen Agri Bk 6s, 1938	81	81¾	81	81¾
3	Goodrich 6s, 1945	72½	73½	72	73½
30	Goodyear T & R 5s, 1957	88⅞	90	88¾	90
3	Grand Trunk of Can deb 6s, 1936	106	106	105⅞	105⅞
1	Grand Trunk of Can deb 7s, 1940	111	111	111	111
1	Great Nor 1st 4¼s, 1961	99	99	99	99
1	Great Nor 5½s, 1952	110	110	110	110
85	Great Nor 7s, 1936	110¼	110¼	110	110¼
5	Great Nor 4½s, Ser D, 1976	99⅛	99⅛	99⅛	99⅛
12	Great Nor 4½s, Ser E, 1977	99	99	99	99
	H				
9	H & M 1st & ref 5s, A, 1957	99½	99¾	99½	99⅞
13	H & M adj inc 5s, 1957	77¾	78	77¾	78
10	Humble Oil 5s, 1937	102	103	101⅞	101⅞
	I				
8	Indiana Limestone 6s, 1941	51¼	51¼	50	50½
4	Interb R T ref 5s, 1966, sta	69¼	69¼	69	69
7	Interl & Gt N adj 6s, 1952	42	44½	42	44½
50	International Match 5s, 1947	99	99½	98½	99½
19	International Tel & Tel 4½s, 1952	74½	78	74½	78
25	International Tel & Tel 4½s, 1939	88½	90½	88½	90½
16	International Tel & Tel 5s, 1955	84	84¾	84	84½
	K				
24	Kansas Gas 4½s, 1980	95½	95½	95½	95½
35	Kruezer-Toll Co 5s, 1959	91	91¼	91	91½
	L				
27	Lautaro Nitrate 6s, 1954	49	55	49	54½
20	Lorillard Co 5½s, 1937	92¼	92¼	92¼	92¼
7	Lorillard Co 7s, 1944	107⅝	108	107⅝	107⅞
6	Loew's, Inc 6s, 1941	102	103	102	102
3	Loew's, Inc 6s, 1941, x-war	98	98	98	98
	M				
9	McKesson-Robbins 5½s, 1950	81	82	81	82
3	Midvale Steel 5s, 1936	102	102	102	102
3	Milwaukee El 5s, 1961	102¼	102¼	102¼	102¼
11	Mo & K T pr lien 4s, B, 1962	88⅝	89	88⅝	89
6	M, K & T pr lien 5s, A, 1962	102⅝	102¾	102½	102½
39	M, K & T 5s cu ad 5s, A, 1967	92	92	92	92
12	Mo Pacific 5s, ser F, 1977	92	99½	99	99½
14	Mo Pacific 5½s, 1949	97½	98½	97½	98½
31	Mo Pacific gen 4s, 1975	73¾	74	73½	73½
7	Mo Pacific 1st & ref 5s, A, 1965	100	100	100	100
8	Mo Pacific 5s, ser G, 1978	98¼	98½	98¼	98½
30	Mo Pacific 5s, ser H, 1980	98¾	99	98¾	99
	N				
45	Natl Dairy Products 5¼s, 1948	100⅛	100½	100	100¼
4	N O, T & Mex 1st 5s, ser B, 1954	92½	92½	92½	92½
1	N Y C & H R 1st 3½s, 1997	85¾	85¾	85¾	85¾
21	N Y C & H R deb 4s, 1934	100⅛	100⅜	100⅛	100⅜
1	N Y C & M C col 3½s, 1998	84	84	84	84
2	N Y Central cons 4s, 1998	96¾	96¾	96¾	96¾
3	N Y Cent ref & imp 4½s, 2013	101⅞	101⅞	101⅞	101⅞
2	N Y Central 5s, 2013	106	106	106	106
14	N Y Cent cvt deb 6s, 1935	106¾	106¾	106¾	106¾
2	N Y, Chi & St L 6s, 1932	100⅞	100⅞	100⅞	100⅞
3	N Y, Chi & St L 5½s, A, 1974	106½	106½	106½	106½
4	N Y, Chi & St L 4½s, 1978	92	92½	92	92½
106	N Y, Chi & St L deb 4s, 1931	100⅛	100¼	100⅛	100⅛
5	N Y, Chi & St L 4s, 1937	97⅞	97⅞	97⅞	97⅞
5	N Y Edison 6½s, 1941	115	115	114⅞	114⅞
4	N Y, N H & H 4s, 1956	82	82	82	82
4	N Y, N H & H 4s, 1957	96½	96½	96½	96½
8	N Y, N H & H 4½s, 1967	94¼	94¼	93⅞	94¼
20	N Y, N H & H col 6s, 1940	105	105	105	105
12	N Y Tel ref 6s, 1941	107	107	107	107
11	N Y T 1st & g 4½s, 1939	107	107	106⅞	107
2	North Amer Edison 5s, 1957	102	102	102	102
2	North Amer Edison ctf 5s, 1949 C	100	100	100	100
2	Nor Pac gen 3s, 2047	69	69	69	69
15	N Pac pr ln g 4s, 1997	96¾	96¾	96¾	96¾
5	N Pac ref & imp 4½s, 2047	100⅛	100⅛	100⅛	100⅛
2	Nor Pac 5s, ser D, 2047	103	103½	103	103½
12	Nor States P 5s, 1941	104	104	104	104
12	Nor State Pow 6s, 1941	106	106	106	106
	O				
3	Oriental Dev 6s, 1953	93⅛	93⅛	93⅛	93⅛
3	Oriental Dev 5½s, 1958	88½	89¼	88½	89¼
	P				
13	Pac Gas & El 5s, 1942	103½	103¾	103½	103¾
5	Pac Tel & Tel 5s, 1937	104½	104½	104½	104½
2	Pac T & T ref 5s, 1952	106⅛	106⅛	106⅛	106⅛
1	Pan-Amer P & T 6s, 1934	102	102	102	102
52	Paramount 5½s, 1950	85¾	86⅞	85¾	86¾
12	Para-Fam-Lasky 6s, 1947	94½	94¾	94½	94½
15	Paris-Lyons Med Rwy 6s, 1958	104½	104½	104½	104½
17	Paris-Lyons Med Rwy 7s, 1958	107	107½	107	107¼
1	Penn Co 4¾s, 1963	101⅞	102	101⅞	102
1	Penn Co 4s, 1931	100	100⅛	100	100⅛
1	P R R cons g 4s, 1948	98½	98½	98½	98½
13	P R R g m 4½s, Ser A, 1965	103	103	103	103
7	P R R g m 5s, Ser B, 1968	110	111	110	111
7	P R R 5s, 1964	104½	104¾	104½	104¾
13	P R R 6½s, 1936	109¼	109½	109¼	109¼
42	P R R 4½s D, 1970	98	98	97¾	98
2	Pere Marq 4½s, 1980	104⅞	105	104⅞	105
37	Phila Co 5s, 1967	100	101	100	101
18	Phila & Reading C & I 5s, 1973	81	81⅛	81	81⅛
1	Phila & Reading C & I 6s, 1949	81	81	81	81
4	Phillips Petroleum 5¼s, 1939	88¼	90	88¼	90
1	P C C & St L Ser A 5s, 1970	110½	110½	110½	110⅛
1	P C C & St L 4½s, 1977	101⅞	102	101⅞	102
64	Postal Tel & Cable 5s, 1953	67½	67½	66	67¼
23	Pub S El & Gas 4½s, 1967	103⅜	103⅝	103⅜	103⅝
1	Pub S El & Gas 4½s, 1970	103⅜	103⅜	103⅜	103⅜
7	Pure Oil 5½s, 1940	92½	92⅝	92½	92½
	R				
5	Reading 4½s, 1997 A	102½	102½	102½	102½
3	Reading 4½s, 1997 B	102⅜	102⅜	102⅜	102⅜
8	Remington Rand 5½s, 1947	90	90	90	90
2	Rep Iron & Steel 5½s, 1953	89½	89½	89½	89½
1	Rhine West Elec 6s, 1953	78	78	78	78
	S				
4	S A L Ry 6s, 1945	18½	18½	18	18¼
1	Seaboard-All Florida 6s, 1935, A	12¼	12¼	12¼	12¼
1	Seaboard-All Florida 6s, 1935, B	10¼	10⅜	10	10
18	Shell Union Oil 5s, 1947	83¾	83½	83	83
19	Shell Union Oil 5s, ctf, 1949 w.w.	86¼	86¼	86¼	86¼
3	Shubert Theater 6s, 1942	20	21	20	21
18	Siemens & Halske 6½s, 1951	90	90	90	90
4	Siemens & Halske 7s, 1935	96½	96½	96½	96½
24	Sinclair Crude Oil 5½s, 1938	101¼	101⅝	101¼	101⅝
6	Sinclair Pipe Line 5s, 1942	100¼	100¼	100¼	100¼
3	Sinclair Oil 7s, 1937	99½	99½	99½	99½
8	Sinclair Oil 6½s, 1938	98	98	98	98
35	Sou Pacific ref 4s, 1955	97½	97½	97½	97½
3	Sou Pacific col 4s, 1949	93½	93½	93	93
20	Sou Pacific 4½s, 1969	99¼	99¾	99¼	99¾
10	Sou Pacific 4½s, 1968	98½	98½	98½	98½
3	Sou Pacific conv 5s, 1934	102	102	102	102
50	Sou Pac-Oreg Lines 4½s, 1977	101⅝	101¾	101¼	101½
20	Sou Pacific Frisco Term 4s, 1950	96	96	96	96
8	Sou Ry gen 4s, Ser A, 1956	88	88½	88	88½
9	Sou Ry 6s, 1956	112¾	113	112¼	112¼
14	St L Iron Mt & S gen 5s, 1931	100⅝	100¾	100⅝	100¾
47	St L & S F R pr ln, ser A, 4s, 1950	89¼	89¼	88½	89
22	St L & S F R pr ln, ser B, 5s, 1950	101⅛	101¼	101⅛	101¼
88	St L & S F R R 4½s, 1978	84¼	85½	84	84
4	St L & S F Ry gen 5s, 1931	100½	100½	100½	100½
1	St L & S F Ry gen 6s, 1931	100⅝	100⅝	100⅝	100⅝
6	St L & S W cons 4s, 1932	99¾	99¾	99¾	99¾
1	South Bell Tel 5s, 1941	105	105	105	105
8	Standard Oil of N J 5s, 1946	104½	105	104½	105
15	Standard Oil of N Y 4½s, 1951	99⅞	100	99⅞	100
	T				
35	Texas Corp 5s, 1944	101⅛	101⅞	101⅛	101¾
20	Tex & Pac M T of N O 5½s, 1964	101	101	100⅞	100⅞
2	Toho Elec Pow 7s, 1955	92½	92½	92½	92½
5	Toho Elec Pow 6s, 1932	97¾	97¾	97¾	97¾
	U				
10	Union Drug of Del 5s, 1953	98⅞	99	98¾	99
6	Union Pac 1st g 4s, 1947	99½	99½	99	99
2	Union Pac 1st & ref 4s, 2008	96	96	96	96
6	Union Pac 5s, 2008	111¾	112¾	111¾	112¾
17	Union Pac 4s, 1968	93⅝	93⅞	93⅝	93¾
13	Union Pac 4½s, 1967	101	101¼	101	101¼
1	United Steel Corp 6½s, A, 1951	75½	75½	75½	75½
7	U S Rubber 5s, 1947	72⅛	72½	72½	72½
3	Utah Power & Lt 5s, 1944	102	102	102	102
	W				
11	Wabash D 5s, 1980	95½	95½	95¼	95¼
82	Warner Bros cvt 6s, 1939	73⅞	73⅞	72½	73
25	West Maryland 4s, 1952	81⅞	82¼	81⅞	82¼
10	West Union 5s, 1960	103⅞	104	103⅞	104
8	West Union 5s, 1951	104¼	104¼	104¼	104¼
1	Wheeling Steel Corp 5½s, 1948	100½	100½	100½	100½
61	Wheeling Steel Corp 4½s, 1953	89¾	91½	89¾	91½
2	Willys-Overland 6½s, 1933	95½	95½	95½	95½
2	Wilson & Co 1st 6s, 1941	100½	100½	100½	100½
	Y				
6	Youngstown S & Tube 5s, 1978	103	103	103	103

Total sales, $13,100,000; yesterday, $12,700,000; week ago, $10,300,000; year ago, $9,003,000.

NEW YORK COTTON.

New York, Jan. 7 (A.P.).—An opening decline in response to relatively easy Liverpool cables was followed by advances in cotton today on covering and trade buying. Contracts were comparatively scarce after the early selling had been absorbed and it did not require a great deal of buying to send the price of March up from 10.08 to 10.24. March closed at 10.23 compared with 10.14 at the close of the previous day, with the general market closing steady at net advance of 4 to 11 points.

The opening was steady at a decline of 3 to 8 points under some Southern selling and local pressure which appeared to be combined with a little Liverpool selling. The pressure was evidently influenced by unfavorable trade reports from Manchester particularly with reference to the labor situation in Lancashire and the relatively easy showing of the Liverpool market. The initial offerings were absorbed by some trade buying and covering, however, and offerings became very light later in the day. New January contracts sold up from 9.90 to 10.05 and closed at that figure while July advanced from 10.57 to 10.75 and closed at 10.73.

The advance from the early decline may have been encouraged by the firmer ruling of the grain market and the steadier tone of bar silver, but the factor most emphasized was the relative scarcity of contracts after the early selling had run its course. This was supposed to reflect a steady spot situation in the South and except for a little selling at the opening, local brokers reported little hedging during the day.

Liverpool cables reported covering and continental buying in the market there but said the Manchester cloth market was unsettled with advances from India and China discouraging. Exports today 25,882, making 4,141,383 so far this season. Port receipts 16,507. United States port stocks, 4,095,644.

Futures—	High.	Low.	Close.
January, new	10.05	9.90	10.05 nom.
March	10.25	10.08	10.23
May	10.52	10.32	10.50-52
July	10.76	10.57	10.73
October	10.85	10.71	10.83-84
December	11.04	10.86	10.99

TREASURY CERTIFICATES.

(Reported by J. & W. Seligman & Co.)

Rate.	Maturity.	Bid.	Offer.
1⅝s	Dec. 15, 1931	100 2-32	100 3-32
2⅛s	June 15, 1931	100 1-32	100 2-32
2½s	June 15, 1931	100 19-32	100 21-32
3⅛s	Sept. 15, 1932	100 18-32	100 14-32
3½s	Mar. 15, 1932	100 12-32	100 14-32
3½s	Sept. 15, 1932	100 12-32	100 14-32
3¼s	Dec. 15, 1932	101 20-32	101 22-32

NEW YORK PRODUCE.

New York, Jan. 7 (A.P.).—BUTTER—Receipts 12,067; steady. Creamery, higher than extra, 28@28½; extra (92 score), 27½; firsts (88 to 91 score), 26@27½.

CHEESE—Receipts 72,385; steady. State, whole milk flats, fresh, fancy to fancy special, 18@19.

New York, Jan. 6 (A.P.).—EGGS—Receipts, 19,812; irregular. Mixed colors, regular packed, closely selected heavy, 30½@32; extras, 29@30; extra firsts, 28; firsts, 26@27; nearby hennery brown, regular packed, extra, 32@34; nearby hennery white, closely selected extra, 32@33½; do. average extra, 31; nearby white pullets, 25@28½; Pacific Coast white, extra, 32@33; extra firsts, 30¼@33¼.

POULTRY—Alive, irregular; chickens, by freight, 20@22; by express, 20@26; fowls, freight, 25@26; express, 29@32; turkeys, freight, 30@32; express, 34@40. Dressed poultry, steady; chickens, fresh, 20@30; frozen, 25@39.

EGGS—Receipts, 20,321; steady. Mixed colors, regular packed, closely selected heavy, 30@31½; extra, 28½@29½; extra firsts, 27½; firsts, 26@26½; nearby hennery brown, regular packed, extras, 32.

COFFEE—Spot, quiet; Rio 7s, 6¾@7; Santos 4s, 9½@9¾.

SUGAR—Raw spots, 3.40, duty paid; refined, 4.55 for fine granulated.

LOCAL PRODUCE MARKET.

POULTRY—Alive: Roosters, per lb., 13; spring chickens, large, 25@26; medium, 22@24; small, 20; Leghorns, 18; chickens, broilers, large, 3½-3 lbs., 23@24; broilers, medium, 2 lbs., 21@22; broilers, small, 20@23; broilers, Leghorns, large, per lb., 18. Fowls, alive, large, per lb., 21@24; medium, 20; small, 14@15; Leghorns, 14@15. Turkeys, alive, young, per lb., 30@32; thin or crooked breast, 15@20; old toms, 23@24. Keats, young, large, each, 40; old, each, 25@30. Ducks, young, per lb., 15. Geese, per lb., 12@13. Dressed: Fowls, large, 25; medium, 20; small, 17; roosters, 15; spring chickens, large, per lb., 24@25; medium, per lb., 24@25; small, 30@32; Leghorns, 18@20; turkeys, old, 30@32; young, 32@35; ducks, 24@28; keats, young, 70@80; keats, old, 40@45.

EGGS—Nearby (loss off), 25 to 27 lbs., 32@33; white hennery, 30-33 lbs., 34@36; storage, 23@26; do., small, according to size, 23@25.

LIVE STOCK—Calves, choice, per lb., 10@11; medium, per lb., 9@10; thin, per lb., 8. Lambs, 8.

APPLES—Bushel baskets: Supplies, moderate; demand, light; market, steady. Virginia, U. S. No. 1, 2¼ inches up, Staymans, 1.75@2.00, few higher; U. S. No. 1, 2½ inches up, Yorks, 1.25; Pennsylvania, 2½ inches up, Yorks, 1.50; Staymans, 1.75. U. S. No. 1, 2¼ inches up, Romes, 1.75@2.00; U. S. No. 1, 2½ inches up, Romes, U. S. No. 1, 2½ inches up, McIntosh, 2.00. Barrels: Supplies, very few; demand, light; market, steady. New York, U. S. No. 1, 2-2¼ inches up, Kings, and U. S. No. 1, 2¼ inches up, Rhode Island Greenings, 6.00@6.50. Boxes: Supplies, moderate; demand, light; market, about steady. Washington, Delicious, medium to large sizes, extra fancy, 2.75@3.25; Spitzenburgs, 2.50@2.75; Staymans, 2.25@2.50; Romes, 2.00@2.25.

CABBAGE—New stock: Supplies, moderate; demand, light; market, steady. South Carolina, 1½-bushel hampers, pointed type, 1.75; Florida, 1½-bushel hampers, pointed type, 1.75@2.00. Old stock: Supplies, moderate; demand, light; market, steady. New York, 100-lb. sacks, Danish type, 1.25@1.35.

CELERY—Supplies, moderate; demand, light; market, steady. California, ½ crates, individually washed and precooled, 3.50@3.75; Florida, 10-inch crates, 3.50.

LETTUCE—Western stock: Supplies, liberal; demand, light; market, weak. Iceberg type, California and Arizona, crates, 2.75@3.00. Southern stock: Supplies, light; demand, light; market, steady. Florida, 1½-bushel hampers, Big Boston type, best, 1.25; poorer, 1.00; Romaine, 1.25@1.50.

ONIONS—Supplies, moderate; demand, light; market, steady. Michigan and Ohio, 50-lb. sacks, yellows, U. S. No. 1, 90@1.00.

POTATOES—Old stock: Supplies, moderate; demand, moderate; market, steady. Maine, Green Mountains, U. S. No. 1, 150-lb. sacks, 3.25@3.40; 120-lb. sacks, 2.60@2.85; Long Island, Green Mountains, U. S. No. 1, 150-lb. sacks, 3.75; New York, round whites, U. S. No. 1, 150-lb. sacks, 3.25@3.40. New stock: Supplies, light; demand, slow; market, dull. Florida, bushel hampers, Spaulding Rose, U. S. No. 1, 2.50.

SNAP BEANS—Supplies, light; demand, light; market, steady. Florida, wide range in quality and condition, bushel hampers, green, flat and round types, 5.00@6.00, few low as 5.00.

CUCUMBERS—Practically no supplies on the market.

EGGPLANT—Practically no supplies on the market.

SQUASH—Practically no supplies on the market.

PEPPERS—Supplies, light; demand, light; market, steady. Florida, pepper crates, fancy, mostly around 2.50.

KALE—Supplies, moderate; demand, light; market, steady. Virginia, Norfolk section, bushel baskets, 75.

CARROTS—Supplies, moderate; demand, light; market, steady. California and Texas, crates, bunched, 2.75@3.00.

CAULIFLOWER—Supplies, moderate; demand, light; market, steady. California, pony crates, best, 2.50@2.75; fair condition, 2.25.

STRAWBERRIES—Supplies, light; demand, very slow; market, weak. Florida, pony refrigerators, 65 per quart.

SPINACH—Supplies, moderate; demand, light; market, steady. Texas, bushel baskets, Savoy type, best, 1.00; poorer, 50@75; Virginia, Norfolk section, bushel baskets, 50@60.

ORANGES—Supplies, liberal; demand, light; market, dull. Florida, boxes, all sizes, 2.50@3.00.

GRAPEFRUIT—Supplies, liberal; demand, light; market, dull. Florida, boxes, all sizes, 2.25@2.75, few 3.00.

COLLARDS—Supplies, light; demand, light; market, steady. Virginia, Norfolk section, bushel baskets, mostly around 90.

SWEET POTATOES—Supplies, moderate; demand, light; market, weak. Eastern Shore, Virginia, bushel hampers, Jersey type, U. S. No. 1, 1.50@1.75; Norfolk section, Virginia, bushel hampers, Nancy Halls, U. S. No. 1, 1.50@1.65; North Carolina, bushel baskets, Porto Ricans, U. S. No. 1, mostly 1.25.

TOMATOES—Supplies, moderate; demand, light; market, steady. Repacked, 3s, ripes, wrapped, 2.00@2.50; poorer lower.

COTTONSEED OIL MARKET.

New Yrok, Jan. 7 (A.P.).—Cottonseed oil was quiet but steady today on a little local covering prompted by encouraging action of other markets. Refiners' brokers did a little hedging against purchases of crude oil on a slightly higher basis. Closing prices were net unchanged to 5 points higher. Total sales were 2,850 barrels. Prime crude, 6.12½; prime summer yellow, spot, 7.15. January closed 7.20; March, 7.44; May, 7.58; July, 7.89.

OIL QUOTATIONS.

Oil City, Pa., Jan. 7 (A.P.).—Credit balance, $1.85. Runs, 56,870; average runs, 43,463. Shipments, 138,868; average shipments, 48,732.

PHILADELPHIA MARKETS.

Philadelphia, Jan. 7 (A.P.).—CHEESE—Whole-milk longhorns, round lots, and single daisies, fresh, 17¼@17¾.

LIVE POULTRY—Fowls, fancy Plymouth Rock, 24@25; mixed colors, fancy, 23@25; ordinary, 19@20; White Leghorns, 16@20; springers, Plymouth Rock, 26@27; mixed colors, springers, 20@25; Leghorn springers, 20@23; broilers, fancy Plymouth Rock winter chickens, 35@36; broilers, Plymouth Rock, new hatched, 38@40; roasting chickens, 24@28; old roosters, 13@18; turkeys, 30@33; geese, 18@23; ducks, 15@25. Dressed—Turkeys, nearby, 34@41; Northwestern, Western, Southwestern, 31@40; fowls, fresh-killed, in boxes, 18@27; chickens, Western, in boxes, 23@33; old roosters, dry-picked, Western, 18@21; ducks, 18@23; geese, 16@21.

BUTTER—Top, 29½@32; 92 score, 28½; 88 to 91 score, 26½@27½; 85 to 88 score, 24@25½.

EGGS—Extra firsts, 31; firsts, new cases and firsts, old cases, 29; ordinary firsts, 25@27; seconds, 23@24.

POTATOES—Jersey, 100-pound sacks, 1.65@2.10.

WHEAT—No. 2 red winter, January delivery, 81; No. 2 garlicky, January delivery, domestic, 81.

OATS—No. 2 white, 45½@48½.

CORN, FLOUR, HAY, POTATOES—Unchanged.

NEW YORK GRAIN.

New York, Jan 7 (A.P.).—RYE—Steady; No. 2 Western, 47¼, f. o. b. New York, and 45½, c. i. f. export.

BARLEY—Quiet; domestic, 59½, c. i. f. New York.

WHEAT—Spot, firm; No. 1 Northern spring, c. i. f. New York, 96; No. 2 hard winter, f. o. b. New York, nominal; No. 2 Manitoba, do., 70¼; No. 2 mixed and No. 2 amber durum, nominal.

CORN—Spot, firm; No. 2 yellow, f. o. b., New York, 89¼; No. 2 yellow, do., 88½.

OATS—Spot, steady; No. 2 white, 43½@44½.

FEED—Firm; city bran, 100-lb. sacks, 26.00@28.00; Western bran, do., 25.00@27.10.

HAY—Steady; No. 1, 27.00@28.00; No. 2, 25.00@26.00; No. 3, 23.00@24.00; sample, 16.00@20.00.

BALTIMORE MARKETS.

Baltimore, Jan. 7 (A.P.).—WHEAT—No. 2 red winter, domestic, spot, 79½; No. 2 red winter garlicky, domestic, spot and January, 79½; February, 80¾.

SWEET POTATOES—Eastern Shore of Maryland bushel hampers, yellows, U. S. 1's, 1.50@1.65; white yams, 2.75@3.75.

EGGS—Small lots fresh current receipts, 28@29.

I Must Sell Immediately
100 Hamilton Hotel Bonds.
1,000 F. H. Smith Bldg.
1,000 Arlington.
Private Bids Wanted.
Write or Phone
J. H. HERSEY, Lee House Hotel

INDUSTRIAL
RAILROAD
PUBLIC UTILITY
MUNICIPAL

Underwritings

Private wire connection with our own offices or important investment institutions in 51 cities.

Hemphill, Noyes & Co.
Members New York Stock Exchange
Shoreham Building, Washington
Telephone: National 5334
New York Boston Albany Buffalo
Cleveland Pittsburgh Philadelphia Toronto

There Is No Substitute For Safety

Every dollar of your January funds should be invested in a non-fluctuating, stable security which yields as great a return as is compatible with absolute safety and sound business practice.

First Mortgage Notes, paying 6% per year, provide the ideal investment for prudent investors who demand peace of mind as well as a return on their money.

Available now in denominations of $100 and up.

SHANNON & LUCHS
INC.
1435 K Street Northwest

CONSTRUCTION LOANS

As Mortgage Loan Correspondent of the Metropolitan Life Insurance Company we always have ample funds available to loan on Large or Small projects.

Our organization is fully equipped to assure immediate action on your application.

Consult

WEAVER BROS
REALTORS

Washington Building District 9486

Mortgage Loan Correspondent
Metropolitan Life Insurance Company

Loans made in the District of Columbia and Nearby Maryland and Virginia

New Issue

$3,500,000

Pennsylvania Telephone Corporation

First Mortgage 5% Gold Bonds, Series C

Dated December 1, 1930 Due December 1, 1960

Coupon bonds, in $1,000, $500 and $100 denominations, registerable as to principal only and interchangeable as to denomination. Interest payable semi-annually December 1 and June 1 in Erie and New York without deduction of Federal Income Taxes, not in excess of 2%, or of the Pennsylvania four mills tax. Redeemable at any time at the option of the Corporation, in whole or in part on 45 days published notice: on or after December 1, 1933 up to and including December 1, 1937 at 105 and accrued interest, and thereafter at descending prices as specified in detail in a letter from Mr. J. F. O'Connell, Vice-President, to 100% and accrued interest during the period from December 1, 1956 to November 30, 1960. The Corporation agrees to reimburse, if requested within 60 days after payment, the Connecticut and California four mills taxes, the Maryland four and one-half mills tax, the District of Columbia five mills tax, and the Massachusetts Income Tax up to 6%. Erie Trust Company, Erie, Pennsylvania, Trustee.

This Corporation operates under the supervision of the Pennsylvania Public Service Commission.

We summarize as follows the letter of Mr. J. F. O'Connell, Vice-President of the Corporation, to us:

Property and Territory Pennsylvania Telephone Corporation (formerly Mutual Telephone Company) was organized under the laws of the State of Pennsylvania in 1897. This Corporation is a part of the Associated Telephone Utilities system and, in connection with the present financing, has acquired the other operating companies of that system located in the State of Pennsylvania. These acquisitions have been made with the consent of, and at prices approved by, the Pennsylvania Public Service Commission. These properties provide, without competition (except in Johnstown*), local and long distance telephone service to 151 communities in western Pennsylvania. Through inter-connection with the lines of the Bell Telephone Companies, the long distance lines of the Bell system are available to all subscribers. The physical properties include 48 exchanges with 63,536 stations, of which over 37% are automatic. Among the communities served are the thriving industrial cities of Erie, Johnstown, Oil City, Franklin and Titusville.

*In Johnstown, this Corporation operates in excess of 12,500 stations. The Bell Telephone Company of Pennsylvania has approximately 1,600 stations in that area, most of these being pay stations.

Earnings Earnings (including earnings of properties recently acquired) for the years ended December 31, 1928, December 31, 1929 and October 31, 1930 were as follows:

	YEARS ENDED December 31, 1928	December 31, 1929	October 31, 1930
Gross Earnings	$2,462,196.19	$2,542,530.21	$2,609,371.28
Operating Expenses, Maintenance and Taxes	1,129,895.59	1,166,044.20	1,187,709.50
Net Earnings before Depreciation	$1,332,300.60	$1,376,486.01	$1,421,661.78
Annual Interest Requirements on Funded Debt (including this issue)			258,400.00
Balance Available for Reserves, Federal Taxes and Dividends			$1,163,261.78

Net earnings as above set forth, for the year ended October 31, 1930, were more than 5.5 times the annual interest requirements before depreciation and, after deducting provision for depreciation for the year amounting to $331,049.86, net earnings were more than 4.2 times the annual interest requirements on the funded debt outstanding including this issue.

Security These bonds, together with $1,668,000 in principal amount of Series "A" and "B", in the opinion of counsel, are secured by a first mortgage on all the fixed properties, rights and franchises of the Corporation now owned, subject only to liens on portions of the property securing indebtedness of an aggregate principal amount of $300,000, cash for the payment of which has been deposited with the Trustee of the Mortgage securing these bonds. The appraised value of the fixed property of the Corporation is largely in excess of the first mortgage bonds.

Management This Corporation is a part of the Associated Telephone Utilities system. The management is in the hands of experienced telephone men whose ability as economical and efficient operators has been thoroughly demonstrated.

Legal matters in connection with this issue have been under the supervision of Messrs. Chapman and Cutler and have been approved for the company by Messrs. English, Quinn, Leemhuis and Tayntor.

These bonds are offered for delivery when, as and if delivered and accepted by us and subject to approval of counsel

at 95 and accrued interest, to yield about 5.33%

Bonbright & Company **Paine, Webber & Co.**

The information contained in this advertisement has been obtained from sources which we consider reliable. While not guaranteed, it is accepted by us as accurate.

FEDERAL-AMERICAN REELECTS ITS BOARD

National Mortgage & Investment Corp. Retains Old Officers.

BANKER GOING ON TOUR

By THOMAS M. CAHILL.

At the annual meeting of Federal-American Co. stockholders yesterday the directors were reelected. They are Dr. Charles G. Abbott, Byron S. Adams, Lester A. Barr, Charles D. Boyer, W. F. Breniner, Walter A. Brown, Aubrey L. Clark, William Knowles Cooper, John Dolph, William John Eynon, Charles E. Galliher, W. G. Galliher, Isaac Gans, Fred S. Gichner, William P. Ham, George W. Harris, William A. Hill, Harry King, Wilton J. Lambert, Ralph W. Lee, Charles B. Lyddane, Arthur D. Marks, John Poole, Dr. James Brown Scott, Leon Tobriner, George E. Walker, Wilmer J. Waller and L. Perry West. The directors will meet today to organize.

At the meeting of organization of directors of the National Mortgage & Investment Corporation yesterday the following officers were reelected: Gen. W. A. Holbrook, chairman of the board; James P. Schick, president; Clarence P. Donohoe, first vice president; Harold E. Doyle, second vice president; William D. West, treasurer; Col. M. C. Buckey, secretary.

Reports Record Gross.

Record gross business indicating record profits on the basis of earnings for the first three quarters of the year, was achieved by International Business Machines Corporation in 1930, F. S. Smithers & Co., members of the New York Stock Exchange, say in an analysis.

Though marked depression has characterized industry for more than a year, this company is one of those companies which in 1930 increased its work force (20 per cent) and added to manufacturing facilities.

The circular notes that in only one of the last eleven years (1921) have net profits of International Business Machines failed to exceed the previous year, approximately 50 per cent of the profits for the period having been distributed to common stockholders. The amount disbursed in dividends has increased in each of these years, cash distribution for 1930 being the largest.

To Visit Banking Chapters.

T. Hunton Leith, assistant cashier of the Security Savings & Commercial Bank, who is a national executive councilman of the American Institute of Banking, leaves Monday for the winter meeting of the executive council at Shreveport, La. He will visit institute chapters at Chicago, St. Louis and New Orleans after the meeting.

Arthur Foraker, manager of the Washington office of Eastman, Dillon & Co., has returned from Cincinnati.

$3,500,000 Bonds Of Phone Co. Offered

Bonbright & Co. and Paine, Webber & Co. are offering $3,500,000 of Pennsylvania Telephone Corporation first-mortgage 5 per cent gold bonds, it was announced yesterday. The securities, issued as series C and dated December 1, 1930, are in denominations of $1,000, $500 and $100, registered as to principal only and interchangeable as to denomination.

The Pennsylvania Telephone Co., formerly the Mutual Telephone Co., operates without competition in 161 Western Pennsylvania communities. It also serves Johnstown, where there is competition. It is connected with the Bell system, providing facilities of the latter to all subscribers. Physical property embraces 48 exchanges and 63,536 stations, of which over 37 per cent are automatic.

Tobacco Exports Gain in Volume

Quantity Increased 3.6 Per Cent, but Value Only 0.6, in 11 Months.

(Associated Press.)

Tobacco exports for 11 months of 1930 were 517,511,000 pounds, valued at $128,570,000, compared with 499,401,000 pounds, valued at $127,814,000 in the same period of 1929.

The Commerce Department, announcing the figures yesterday said exports increased 3.6 per cent, but the increase in export value was only 0.6 of 1 per cent. The average price per pound dropped 0.8 of a cent to 24.8 cents, against 25.6 in 1929.

Bright flue-cured tobacco averaged 28.3 per pound, against 28.4 in 1929; burley, 21.6 cents, against 22.5; dark fired, Kentucky and Tennessee, 16.9, against 19.6; dark, Virginia, 27, against 18.1; Maryland and Ohio exports, 23.1, against 21.1; Green River, 24.3, against 21.6; one sucker, 18, against 22.8; black fats, 21.2, against 21.3; cigar leaf, 17.3, against 21.7.

Exports of tobacco products declined nearly 35 per cent to $11,719,500, compared with $17,979,311.

Wheat Dethroned As Grain Pit King

Chicago Market Moves Maize Into Space It Occupied.

Chicago, Jan. 7 (A.P.).—The dynasty of wheat is at an end, the Board of Trade has chosen a native king. Ruler of the pits these 84 years in the world's greatest grain mart, wheat will be deposed next Monday as the trade acknowledges the native maize as market leader.

The formal gesture of a new allegiance will be the transfer of corn trading into the larger pit now occupied by wheat buyers and sellers. Evicted, the wheat trade moves to the lesser pit.

The Government's entry into the wheat pit coincided with the retirement of the private trader into an attitude of watchful aloofness. The knowledge that its powerful trading agencies would not permit the market to drop below a fixed level; the burden of the 60,000,000 bushels of wheat removed from the market and still undisposed of by the stabilization corporation; uncertainty over the outcome of the Government's policy and increasing use of cooperative associations by the farmers—these considerations all have attracted private trade away from the wheat pit and into the corn pit, where the Government has not entered.

Quarterly Dividend Omitted.

New York, Jan. 7 (A.P.).—Directors of Spiegel-May-Stern Co. have omitted the quarterly dividend of $1.62½ on the preferred stock, due to be paid Feburary 1.

NEW YORK CURB MARKET TRANSACTIONS

Sales in hundreds. | High | Low | Close

A

3 Affiliated Pd (1.60) 13 13 13
225 Alum Co Am AS.. 162½ 159½ 160½
1 Am Austin Car 1¼ 1¼ 1¼
10 Am Book (7) AS.. 87 87 87
1 Am Capital B..... 5 5 5
19 Am C P&L B(10%f) 6½ 6¾ 6¾
19 Am C P A (10% f) 13½ 12½ 13
26 Am Cyan B 9¾ 8¾ 9
1 Am Dept St 2 2 2
50 Am DTM1 cvpf(7) AS 110½ 110½ 110½
4 Am Equities 5¾ 5¾ 5¾
47 Am & F Pow war.. 18½ 17½ 18
15 Am Founders 5¼ 4¾ 5
25 Am Gas & El (1a). 79½ 77¼ 78
1 Am Gas & El pf (6) 106½ 106½ 106½
13 Am Invest B 5½ 5¼ 5¼
2 Am L & T (2½).... 45 44¾ 45
1 Am Maize (2)..... 30 30 30
50 Am Mfg (4) AS.... 28 28 28
21 Am Maracaibo .... 1 ⅞ 1
1 Am Meter (3)..... 40½ 40¼ 40¼
9 Am Nat Gas 4¾ 4 4¼
201 Am Sup Power (.40) 11¾ 11 11¼
4 Am Sup P 1st pf(6) 90 89½ 89½
2 Am Sup Pow pf (6) 83 82½ 83
34 Am U&O Byte(.35k) 4½ 4 4⅜
1 Am Yvette 1 1 1
1 Anch P P (10% f).. 3⅞ 3⅞ 3⅞
2 Angle Chi C Nit.... 11 11 11
103 Appalach Gas 5⅞ 5 5¾
2 Arctur Rad Tube.. 5¾ 5 5
17 Ark Nat Gas 6¼ 6 6
41 Ark Nat Gas A.... 6¾ 6 6¼
30 Ark Nat G pf (.60) 6¾ 6¾ 6¾
250 Arundel Corp (3) AS 41¾ 40 41¼
5 Asso El Id Ltd(.30) 5¾ 5 5
2 Asso Gas & El..... 20 20 20
10 Asso G&L pf (5) AS 89 89 89
130 Asso G&L cts (8) AS 77 76 77
25 Asso G&L A (2r)... 20¾ 20¾ 20½
6 Asso G & E deb rts 2½ 2⅜ 2½
10 Asso Gas & El war 1 1 1
1 Asso Ray pf (6)..... 34 34 34
2 Atlas Util 4¼ 4¼ 4¼
1 Aut V M cv pr pf.. 9¾ 9½ 9½
12 Avia Corp Am 19 18½ 19

B

1 Bahia Corp 1⅞ 1⅞ 1⅞
1 Bahia Corp pf..... 1¼ 1¼ 1¼
119 Blue Ridge (.20k) 3⅞ 3¾ 3¾
15 Blue R cvt pf (3r) 31¾ 31 31
8 Brar Tr & L (8%f) 22¾ 22¾ 22¾
1 Bridgeport Util (¼) 2 2 2
1 Brill A (.65)..... 3½ 3½ 3½
1 Brillo Mfg (.80).. 6 6 6
19 Buf N&E P p(1.60) 26 26 26
25 Bunk H&S(6¼g)AS 43¾ 43¾ 43¾
1 Burco war ..... ⅜ ⅜ ⅜
2 Butler Bros (.30)... 6¾ 6½ 6¾

C

1 Cable & Wire B.... ½ ½ ½
103 Can Marc Wire.... 3 2⅝ 2⅝
14 Carib Syn ..... ¾ ¾ ¾
1 Carnegie Met..... 2½ 2½ 2½
22 Cent P S A (1¾g) 18 18¼ 18
1 Cen&SW Ut p in(7) 94¼ 94¼ 94¼
32 Cent Sts El (.40a) 10¾ 10½ 10⅝
2 Centrif Pipe (.60) 6 6 6
3033 Chain Strs Dev AS. 1¼ 1¼ 1¼
4 Chain Str St 8¼ 8¼ 8¼
4 Ch Pn Al nv (1).... 14¾ 14¼ 14⅝
213 Cities Serv (.30a) 18¾ 18¼ 18½
2 Cities Serv pf (6). 82 80 82
1 Clev Tract (.80) .. 8¾ 8¾ 8¾
60 Colomb Syn ..... ⅞ ⅞ ⅞

Curb Review

New York, Jan. 7 (A.P.).—The curb market extended its recovery through most of another session today, only to encounter extensive profit taking in the more popular trading shares in the last hour. Final quotations, however, were irregularly higher.

Trading quickened substantially and the turnover aggregated 480,900 shares, nearly 60,000 more than yesterday. Net gains of a point or two were frequent.

In the utilities, Electric Bond & Share, American Superpower, United Light A and Middle West eased in the last hour, and closed with losses of minor fractions. Some of the lightly traded preferred issues recovered sharply.

Oils and coppers were mostly higher. In the former group, Noranda, United Verde and Roan Antelope all gained a point or more in fairly active trading. Newmont lost 2. Gulf advanced 3 points. Cities Service and Indiana closed steady. Kentucky and Vacuum were fractionally higher.

Industrials were irregularly higher in light trading, as were most of the holding company and investment trust shares. The Continental Shares preferred issues advanced 3 and 4 points, in sympathy with Republic Steel and Goodyear on the big board.

Miscellaneous issues selling up a point or two included Hiram Walker, Douglas Aircraft, Dresser Manufacturing A and B shares and Lehigh Coal and Navigation. Deere and Ford of Canada A each lost a point.

United Founders and American Founders were active and fractionally higher. Goldman Sachs reacted three-fourths, to 6¼.

Wilson Profits Gain, Despite Vast Slump

Chicago, Jan. 7 (A.P.).—Despite a sales decerease of $40,000,000, about 13 per cent, Wilson & Co., packers, report 10 per cent increase of profits.

Thomas E. Wilson, president, said in his annual statement today total sales were $270,000,000, compared with $310,000,000 the preceding year. The difference is attributed largely to declining commodity prices and to consequent inventory losses. Net profits totaled $2,542,656, equal to $8.89 a share on 7 per cent cumulative preferred stock outstanding. This compared with $2,304,592, or $8.05 a share the year before.

Canada Expects Wheat Surplus

Exporting at World Prices, but Big Holdover Is Perdicted.

Winnipeg, Jan. 7 (A.P.).—A large surplus of Canadian wheat next July was predicted today by John I. McFarland, general manager of the Canadian wheat pool.

"The producers in the Dominion are selling their wheat to importing countries at world prices," he said, "as and when it is required by such countries, and will continue to do so. It is only fair, however, to state that while world prices remain at such ruinously low levels, we should not be alarmed if we have on hand a large carryover at the end of July."

Referring to the recent low level of 50 cents a bushel for wheat, he said: "Our people can buy wheat at the present time at much less than we can produce it."

Argentina Shipping $5,000,000 in Gold

New York, Jan. 7 (A.P.).—A shipment of $5,000,000 in gold, the first of several consignments to cover external debt service, will be sent from Buenos Aires January 12 on the steamer Western Prince by the Banco de la Nacion of Argentina.

The metal is consigned to the Central Hanover Bank & Trust Co., Chase National Bank, Guaranty Trust Co. and Irving Trust Co., banks which recently granted the Banco de la Nacion an exchange credit of $16,000,000 for payment to another New York bank of a short term loan.

FOREIGN EXCHANGE.

New York, Jan. 7 (A.P.).—Foreign exchanges irregular.

Great Britain in dollars: others in cents.

Great Britain—Demand, 4.85 5-16; cables, 4.85 5-16; 60-day bills, 4.83¼; France—Demand, 3.92 7-16; cables, 3.92 9-16.

Italy—Demand, 5.23¼; cables, 5.23¾.

Belgium—Demand, 13.95.

Germany—Demand, 23.79.

Holland—Demand, 40.24.

Norway—Demand, 26.72.

Sweden—Demand, 26.75½.

Denmark—Demand, 26.71.

Switzerland—Demand, 19.38.

Spain—Demand, 10.59.

Greece—Demand, 1.29¼.

Poland—Demand, 11.25.

Czechoslovakia—Demand, 2.96¼.

Jugoslavia—Demand, 1.76¾.

Austria—Demand, 14.06½.

Roumania—Demand, 0.59½.

Argentina—Demand, 31.50.

Brazil—Demand, 9.50.

Tokyo—Demand, 49.48.

Shanghai—Demand, 33.00.

Montreal—Demand, 99.85⅝.

Mexico City—Demand, (gold peso), 47.30.

Sales in hundreds. | High | Low | Close

C (continued)

10 Colon Oil 1⅝ 1⅝ 1⅝
11 Col. Oil & G vtc.. 6 5⅛ 5⅛
4 Col Pic (1½a)..... 16⅛ 16⅛ 16⅛
1 Col Pict rts (1½a) 18½ 18½ 18½
10 Comwith Ed (9) AS 230¼ 230¼ 230¼
6 Comwith Edison rts 13¾ 13¾ 13¾
206 Comwith & So war. 1⅛ 1⅛ 1⅛
3 Com W Wks (6% f) 8½ 8 8½
5 Cons Cop Min 3¾ 3½ 3¾
5 Cons Dairy 4¼ 4¼ 4¼
5 Con G&F Bait(3.60) 84⅞ 83⅝ 84⅜
1 Gons G Util A(2.20) 16½ 16½ 16½
20 Cons Laundries (1) 13¾ 13¾ 13¾
625 Cont Sh cvt pf(6)AS 48⅜ 47⅞ 48¼
150 Cont Sh pf B (6) AS 49 47 49
1 Coon (W B) (2.80). 20¾ 20½ 20½
1 Copeland A 9¼ 9¼ 9¼
12 Cord Corp 4⅞ 4⅞ 4⅞
4 Corp Sec Chi (6% f) 17⅞ 17¼ 17⅜
3 Cosden Oil 2⅞ 2½ 2⅝
7 Creole Pet 3½ 3½ 3½
2 Cresson Gold (.04).. ⅛ ⅛ ⅛
7 Crocker & Wheel .. 10 9¼ 9¼
4 Crown C Intl A (1) 7¼ 7¼ 7¼
4 Cuban Cane war .. ½ ½ ½
4 Cusi Mex Min ..... ½ ½ ½

D

4 Darby Pet (1) 4⅛ 4⅛ 4⅛
49 Dayton Airpl 2¼ 2 2⅛
13 Deere & Co (1.20a) 41½ 40 40
21 De Forest 2½ 1⅞ 2
2 Deisel Wink (1½) 12 12 12
1 Derby Oil 3 3 3
25 Detroit Aircraft .. 2½ 2 2⅛
6 Douglas Airc (1).. 14⅜ 13½ 14⅛
7 Dresser Mfg A(3½) 34½ 32¾ 34½
1 Dresser Mfg B (2). 25 23 23⅝
3 Driver Harris 25¼ 25 25
10 Driver H pf (7) AS 80 80 80
6 Duquesne Gas 3¾ 2⅞ 3¾
4 Durant Mot 1⅝ 1⅝ 1⅝

E

1 Edstorn Util A 3⅞ 3⅞ 3⅞
17 Eisler Elec 5 4⅞ 5
456 El Bond & Sh(6%f) 45½ 44½ 44½
2 El Bond & Sh pf(6) 104⅜ 104⅛ 104⅜
3 El Pow Asso (1)... 15¼ 14⅝ 15¼
18 El Pow Asso A (1). 14¾ 13⅝ 14⅜
1 El P & L opt war.. 24½ 24¼ 24½
5 Electric Share (1).. 9½ 9¼ 9½
2 Elec Share pf (6r). 74¾ 72 72
2 Empire Corp 1⅜ 1⅜ 1⅜
1 Emp P S A(1.80r)... 7½ 7½ 7½
2 Enr Gold Mines .... ⅜ ⅜ ⅜
3 Europe El deb rts.. 2 2 2

F

10 Fabrics Finish .... ⅜ ⅜ ⅜
100 Fajardo Sug AS 35 35 35
2 Fed Mogul (1.20) .. 8 8 8
1 Fiat rcts (1¼)..... 11½ 11½ 11½
2 Fiat deb rts ..... ⅛ ⅛ ⅛
2 Fire As Phila (1.60) 20 19½ 20
20 Ford M Can A(1.20) 25 23½ 23½
1 Ford M France(.20) 8 8 8
38 Ford M Ltd (37⅛)s 18⅜ 18⅜ 18⅜
9 Foremost Dairy 2⅜ 1½ 2⅜
1 Foremost Dairy pf.. 3½ 3½ 3½
5 Founds Foreign A.. 3 2½ 3
18 Fox Theater A..... 1 1 1

G

2 Garlock Pack(1.20). 16 16 16
12 Gen Aviation Corp.. 7⅛ 6⅞ 7⅛
129 Gen Baking 1¼ 1 1¼
8 Gen Baking pf (3) 30 30 30
2 Gen El Ltd rct(½) 10⅜ 10⅛ 10⅜
1350 Gen G&E cv p B AS 67⅞ 59⅞ 61⅜
32 Gen Ldy Mach .... ½ ½ ½
4 Gen Th Eq cv pf(3) 24 23¾ 24
1 Georgia Pow pf (6) 98½ 98½ 98½
4 Glen Alden Coal (8) 59¾ 58½ 59¾
1 Globe Underth(.30k) 7 7 7
3 Gold Seal Elec..... 1 1 1
4 Golden Center Min.. 1 1 1
1 Golden St Milk Prod 15 15 15
145 Goldman Sachs 7⅛ 6¼ 6¼
1 Gt Lakes D&D (1).. 25⅜ 25⅜ 25⅜
1 Groc Str Prod vtc.. 3½ 3½ 3½
10 Gulf Oil Co Pa(1½) 75 74½ 74¾

H

1 Handley P pr pr(.25) 2½ 2½ 2½
3 Hecla Min (1) 7½ 7½ 7½
37 H Walk G & W(1) 8¼ 7 7⅜
7 Hud Bay M & S.... 4¾ 4¾ 4¾

I

100 Ill P & Lt 6% p AS 91 90¾ 91
1 Imp Oil Can (½)... 17¾ 17¾ 17¾
1 Ins Co N Am (3k).. 54¾ 54¾ 54¾
1 Insurance S (.70) . 7⅞ 7⅞ 7⅞
17 Intercon Petrol..... ½ ½ ½
1 Intercon Pow A (2) 7½ 7½ 7½
18 Internat Pet (1)... 15 14¾ 15

Sales in lots of $1,000.

DOMESTIC BONDS.

A

20 Ala Power 5s, 1968 ..... 104 103½ 103¾
46 Ala Power 4½s, 1967 ..... 99⅞ 99⅛ 99⅜
1 Alumin Co 5s, 1952 ..... 104¼ 104¼ 104¼
1 Alumin Ltd 5s, 1947 ..... 99½ 99½ 99½
12 Am Commonwealth Pow 6s, 1940 ..... 83 80 81
12 Am G & E 5s, 2028 ..... 98⅝ 98⅜ 98⅜
23 Am Pow & Lt 6s, 2016 ..... 104 104⅛ 104⅜
12 Am Rad 4½s, 1947 ..... 101½ 100¼ 101½
4 Am Roll M 5s, 1948 ..... 96 96 96
5 Am Seat 6s, 1936 ..... 55 55 55
18 Appalach Gas 6s, 1945 ..... 68⅞ 68½ 68⅞
25 Appalach Gas 6s, 1945, B 56⅛ 53 56⅞
9 Appalach Power 5s, 1956 ..... 102¼ 102 102
8 Ark Power & Lgt 5s, 1956 ..... 99⅛ 99½ 99½
12 Asso Elec 4½s, 1953 ..... 89 87¼ 88
45 Asso G & E 5½s, 1938 ..... 75¾ 69¾ 74
28 Asso G & E 5s, 1926 ..... 77 74 77
2 Asso G & E 5½s, 1977 ..... 95 94½ 95
56 Asso G & E 5s, 1968 ..... 77 75⅛ 77
3 Asso G & E 4½s, 1948, ww 75 73 73
20 Asso G & E 4½s, 1949, C 69¾ 69 69½
24 Assoc Tel Util 5½s, 1944, C 88½ 87½ 88½
20 Asso Tel & Tel 5½s, 1955, A 86¾ 84 86¾

B

10 Bell Tel Can 5s, 1955 A 104 103½ 103½
3 Bell Tel Can 5s, 1960, C 104 104 104
31 Birmingham Gas 5s, 1959 ..... 97 96¼ 96¾
1 Can Nor Ry Equip 7s, 1935, E 107 107 107
9 Cap Admin 5s, A, 1953, ww 83 83 83
1 Caro P & L 5s, 1956 ..... 102⅞ 102⅞ 102⅞
17 Caterp Trac 5s, 1935 ..... 99½ 98⅜ 99⅛
53 Cent St El 5½s, 1954 ..... 71½ 68 71⅜
7 Cent St El 5s, 1948 ..... 66¾ 63½ 66¾
9 Cent St P & L 5½s, 1953 ..... 82 78½ 82
3 Chic Dist El 4½s, 1970, A 92¾ 92¾ 92¾
7 Chic Dist El 5½s, 1935, B 100¼ 100 100¼
1 Chic Ry cod 5s, 1927 ..... 63 63 63
1 Cigar Strs Real 5½s, 1949, A 74 74 74
5 Cin St Car 5½s, 1952, A 87 87 87
5 Cin St Car 6s, 1955, B 95 95 95
5 Cities Ser 5s, 1966 ..... 74½ 73½ 74½
453 Cities Serv 5s, 1950 ..... 77¾ 77¼ 77⅝
21 Cities Serv Gas 5½s, 1942 ..... 82 81½ 82
22 Cities Ser G Pipe 6s, 1943 ..... 88 86½ 88
53 Cities Ser Pow 5½s, 1952 ..... 81 79½ 81
1 Com Larabee 6s, 1941 ..... 42 42 42
7 Commonwealth Ed 4½s, 1957, D 102½ 102 102
13 Commonwealth Ed 4½s, 1960, E 100¾ 100¾ 100¾
5 Coms Gas Balt 5s, 1965, F 105½ 105½ 105½
78 Consum Power 4½s, 1958 ..... 102½ 102 102
174 Cont Gas & El 5s, 1958, A 84¼ 83½ 84
5 Crucible Steel 5s, 1940 ..... 99 99 99
19 Cudahy P 5½s, 1937 ..... 97½ 96½ 97½
1 Cudahy Pack 5s, 1946 ..... 101½ 101½ 101½

D

5 Denver & Salt Lake 6s, 1960 ..... 67 65 67
1 Detroit C Gas 6s, 1947, A 106½ 106½ 106½
1 Detroit C Gas 5s, 1955, B 101⅜ 101⅜ 101⅜
2 Det Int Bridge 7s, 1952 ..... 3½ 3 3
12 Detroit Int Bridge 6½s, 1952 ..... 30 28½ 30
2 Duquesne Gas 6s, 1945 ..... 54 50 54
3 Duquesne Gas 6½s, 1935 ..... 41½ 41½ 41½

E

105 East Util Inv 5s, 1954, A 71 64 64
19 Ed Elec Ill 5s, 1933 ..... 102 101¾ 101¾
5 Ed Elec Ill 4s, 1932 ..... 100 100 100
92 Elec Pow & Lt 5s, 2030 ..... 87⅜ 86 86⅜
20 Empire O & R 5½s, 1942 ..... 78¾ 78¾ 78¾

F

1 Fairbanks Morse 5s, 1942 ..... 98 98 98
6 Fed Water 5½s, 1954 ..... 83 80 83
17 Firestone Cot M 5s, 1948 ..... 86 85 86
22 Fla Pow & Lt 5s, 1954 ..... 88½ 87½ 87½

G

44 Gatineau Power 5s, 1956 ..... 93¾ 91½ 91½
43 Georgia Power 5s, 1967 ..... 101¼ 100½ 101¼
76 Gillette 5s, 1940 ..... 90 88½ 89½
24 Glidden Co 5½s, 1935 ..... 92⅞ 88 92½
2 Grand (FW) 6s, 1948 ..... 70 68 70
8 Grand Trunk 6½s, 1936 ..... 107 106 107
3 Gulf Oil Pa 5s, 1947 ..... 102¾ 102¾ 102¾
23 Gulf St Ut 6s, 1936, A 102½ 102½ 102½
..... 100 99½ 100

H

1 Hood Rubber 7s, 1936 ..... 80 80 80
7 Hood Rubber 5½s, 1936 ..... 62 61 62
5 Houston Gulf Gas 6½s, 1943, ww 86⅞ 86⅞ 86⅞
2 Houston Gulf Gas 6s, 1943, A 86 84 86
1 Hygrade Foods 6s, 1949, A 50 50 50

I

14 Ill Pow & Lt 5½s, 1957 ..... 90 90 90
4 Ill Pow & Lgt 5½s, 1954, B 100 99½ 99½
30 Indianapolis P & L 5s, 1957, A 101½ 101⅛ 101¼
45 Insull Util Inv 6s, 1940, B 88⅛ 88¼ 88¾
4 Intercont Pow 6s, 1948, A, ww 52 50 52
14 Interl Pow Sec 7s, 1957, E 93 92¼ 93
5 Interl Sec Am 5s, 1947 ..... 72½ 71½ 72⅛
5 Inter Nat Gas 6s, 1936, xw 102½ 102½ 102½
2 Inter Pow 6s, 1952 ..... 76 73 76
28 Inter Pow 5s, 1957 ..... 83 79½ 83
1 Invest Co 5s, 1947, A, ww 82¾ 82¾ 82¾
9 Iowa Pow & Lt 4½s, 1958 ..... 94 93 94
14 Iowa-Neb Lt & P 5s, 1957 ..... 93½ 92¼ 93

J

17 Jersey Central P & L 5s, 1947, B 100¼ 99⅞ 100¼
5 Jersey Central P & L 5½s, 1945, A 102¼ 102⅛ 102¼

K

1 Kelvinator 6s, 1936, xw 90½ 90½ 90½
5 Kentucky Util 5s, 1969 ..... 98 98 98
5 Kop Gas & C 5s, 1947 ..... 100 100 100

L

16 Lehigh P S 6s, 2026, A 103½ 102⅞ 103½
2 Lone Star Gas 5s, 1942 ..... 98¾ 98½ 98¾
7 Long Island Lt 6s, 1945 ..... 104½ 102¾ 104½
10 Louis P & L 5s, 1957 ..... 99½ 99 99

M

3 Manitoba Power 5½s, 1951, A 94½ 94½ 94½
1 Massachusetts Gas 5½s, 1946 ..... 104 104 104
9 Massachusetts Gas 5s, 1955 ..... 100 99¼ 100
5 Memphis Pow & Lt 5s, 1948 ..... 100 100 100
10 Middle West Util 4½s, 1931 ..... 101⅛ 101⅛ 101⅛
5 Mid West Util 5s, 1934 ..... 100 100 100
6 Minn Gas Light 4½s, 1950 ..... 96 95 96
3 Minn P & L 4½s, 1978 ..... 92¾ 92¾ 92¾
55 Mississippi River Fuel 6s, 1944, ww 94 94 94
9 Mississippi P & L Co 5s, 1957 ..... 101 100 101
1 Montreal L H & P 5s, 1951, A 97 96½ 97
..... 102¾ 102¾ 102¾

N

18 Narragansett 5s, 1957 ..... 103 102½ 102½
38 Nat P & L 5s, 2030, B 90½ 88½ 90
26 Nat Pub Serv 5s, 1978 ..... 73¼ 72½ 72½
1 Neisner Bros 6s, 1948 ..... 80 80 80
84 New England G & E 5s, 1950 ..... 86⅝ 85⅜ 86⅝
33 New England G & E 5s, 1948 ..... 92 91 92
14 New England G & E 5s, 1947 ..... 88 87 88
1 Nevada-Calif Elec 5s, 1956 ..... 93 93 93
81 N Y Pow & Lt 4½s, 1967 ..... 96⅛ 95⅞ 96⅛
1 Niagara Falls Power 6s, 1950 ..... 105⅜ 105½ 105½
99 Nor Ind Pub Serv 4½s, 1970, E 92¾ 92 92¼
39 Nor Ind Pub Serv 5s, 1969 ..... 101½ 100⅝ 101¼
10 Nor Ohio P & L 5½s, 1951 ..... 101 100¾ 100¾
1 Nor Ohio Tract & Lt 5s, 1956 ..... 98 98 98
4 Nor States Power 6s, 1948, A 105 104½ 105
11 Nor Texas Util 7s, 1935, ww 105⅛ 104 105⅛
3 Nor West Power 6s, 1960 ..... 95 93¾ 95

O

49 Ohio Edison 5s, 1960 ..... 101 100⅝ 101
3 Ohio Power 5s, 1952, B 103 103 103
28 Ohio Power 4½s, 1956, D 98 97⅝ 98
19 Oklahoma G & E 5s, 1950 ..... 101¼ 101 101
25 Oswego River Power 6s, 1931 ..... 100 100 100

P

20 Pac Gas & El 4½s, 1957, E 98¾ 98¼ 98½
1 Pac Gas & El 6s, B, 1941 ..... 110½ 110⅜ 110⅜
63 Pac G & E 4½s, 1960, F 99 98 98
3 Pac Invest 5s, 1948, A, xw 75½ 75½ 75½
2 Pac P & L 5s, 1955 ..... 98¾ 97¾ 98¼
2 Pac W Oil 8½s, 1943, ww 86½ 86½ 86½
3 Penn Cent P & L 4½s, 1977 ..... 94⅞ 93⅞ 94¼
8 Penn Ohio Edison 5½s, 1959, B 98 98 98
1 Phila Elec Power 5½s, 1972 ..... 106½ 106¼ 106¼
1 Phila Sub Gas & El 4½s, 1957 ..... 102 102 102
8 Piedmont Elec 6½s, 1960, A 75 75 75
1 Piedmont Nor Ry 5s, A, 1954 ..... 89 89 89
26 Pittsburgh Coal Co 6s, 1949 ..... 93½ 93¼ 93½
1 Pittsburgh Steel 6s, 1948 ..... 100¾ 100¾ 100¾
2 Poor & Co 6s, 1939 ..... 92 93 93
102 Portland Gen Elec 4½s, 1960 ..... 89½ 88½ 89
3 Potomac Edison 5s, 1956, E 101 101 101
2 Public Serv Nor Ill 4½s, D 1978 ..... 97¼ 97¼ 97¼
1 Public Serv Nor Ill 4½s, 1980, E 96½ 96 96
3 Public Serv Oklahoma 5s, 1957, D 98 97½ 97½
4 Puget Sound P & L 5½s, 1949 ..... 101½ 101½ 101½
24 Puget Sound P & L 5s, 1950, C 98¾ 98 98½

R

16 Reliance Mang 5s, 1954, A 83½ 82¾ 83½
32 Rochester Cent Power 5s, 1953 ..... 68 65½ 67½
5 Ryerson & Son 5s, 1943 ..... 95 95 95

S

17 St L Gas & Coke 6s, 1947 ..... 52½ 50 50½
10 San Ant Pub Ser 5s, 1958, B 97¾ 97¾ 97¾
7 Saxet Corp 6s, 1945, A 82 80½ 82
2 Scripps 5½s, 1943 ..... 88 86 86¼
2 Servel Inc 5s, 1948 ..... 87 67 67
37 Shawing W & P 4½s, 1967, A 95 94¾ 95
2 Shawing W & P 4½s, 1968, B 94¾ 94¾ 94¾
2 Shawing W & P 4½s, 1970, D 94¾ 94¾ 94¾
15 Shawing W & P 5s, 1970, C 103 102½ 102¾
5 Shawsheen Mills 6s, 1931 ..... 101 101 101
10 Sheffield Stl 5½s, 1948 ..... 100¾ 100¼ 100¼
21 S E P & L 6s, 2025, A, xw 104½ 103½ 104
1 South Cal Ed 5s, 1944 ..... 103¼ 103¼ 103¼
5 South Cal Ed 5s, 1951 ..... 104¾ 104½ 104¾
1 South Cal Ed 5s, 1952 ..... 105 105 105
10 South Cal Gas 5s, 1937 ..... 93½ 93⅛ 93⅜
15 Southern Nat Gas 6s, 1944 ..... 76 74½ 76
10 Southern Gas 6½s, 1935, xw 70¾ 70⅜ 70⅜
1 South Lt & Pow 5s, 1957, A 98 97¾ 98
6 Southwest Dairy 6½s, 1938, ww 93½ 93½ 93½
6 Southwest G & E 5s, 1957, A 60 59⅝ 60
7 Southwest Nat Gas 6s, 1945 ..... 96¼ 96 96¼
1 Staley Mfg 6s, 1942 ..... 55 51½ 55
2 Standard G & E 6s, 1935 ..... 98 98 98
18 Standard G & E 6s, 1951 ..... 100½ 100½ 100½
6 Standard G & E 6s, 1956 ..... 99⅛ 99 99¼
2 Standard Inv 5s, 1937, xw 99½ 99¼ 99½
21 Standard P & Lt 6s, 1957 ..... 75½ 75¼ 75¼
3 Sun Oil 5½s, 1939 ..... 98 97¼ 97¼
3 Sun Pipe Line 5s, 1940 ..... 102 101½ 102
20 Swift & Co 3s, 1940 ..... 99½ 99½ 99½
2 Swift & Co 5s, 1944 ..... 100½ 100⅛ 100½
..... 103½ 103½ 103½

T

38 Tenn Pub Serv 5s, 1970 ..... 96⅝ 95¾ 96½
2 Texas City Gas 5s, 1948 ..... 67 67 67
53 Texas El Serv 5s, 1960 ..... 98½ 97½ 98
23 Texas Gas Util 6s, 1945 ..... 97¾ 97¼ 63½
15 Texas P & Lt 5s, 1956 ..... 100¾ 100⅛ 100⅜
21 Tri Util 5s, 1979 ..... 61½ 59¾ 61½

U

1 Ulen & Co 6s, 1944 ..... 75¼ 75¼ 75¼
2 Union Gulf Corp 5s, 1950 ..... 102 102 102
1 United Am Inv 5s, 1948, A 81½ 81 81
40 United L & Ry 5½s, 1952 ..... 85½ 85 85½
1 United Lt & Pow 6s, 1932 ..... 100¼ 100¼ 100¼
6 United Lt & Pow 6s, 1975 ..... 94 93¾ 94
4 United Lt & Pow 6½s, 1974 ..... 99⅝ 99⅝ 99⅝
3 U S Rubber 6½s, 1931 ..... 100 100 100
1 U S Rubber 6s, 1933 ..... 86½ 86½ 86½

V

69 Van Sweringen 6s, 1935 ..... 84 83 83
1 Virg Pub Serv 5½s, A, 1946 ..... 94¾ 94¾ 94¾
1 Virg El Pow 5s, 1955, A 103¼ 103¼ 103¼

W

2 Waldorf Astoria 7s, 1954 ..... 72 72 72
2 Wash Water Power 5s, 1960 ..... 103¾ 103¾ 103¾
13 West Pa 5s, 2030 ..... 86½ 86 86⅛
13 West Texas Util 5s, 1957, A 89½ 87¾ 87¾
3 West Texas Util 5s, A, 1957, new 89½ 89 89
1 Westvaco Chlor 5½s, 1937 ..... 101 101 101

FOREIGN BONDS.

A

11 Agri Mtg Bank 7s, 1946 ..... 78½ 77⅞ 78½

B

3 Baden Con Mun 7s, 1951 ..... 78¼ 78¼ 78¼
2 Buenos Aires, Prov, 7½s, 1947 ..... 85¼ 85¼ 85¼

C

6 Canada 4s, 1960 ..... 93⅜ 93¼ 93¼
12 Cauca Val 7s, 1948 ..... 50 50 50
16 Cent Bank Ger 6s, 1951, B 67 66 66½
11 Com Private Bank 5½s, 1937 ..... 81 81 81
6 Cuban Tel 7½s, 1941, A 103½ 103 103½
10 Cuban Tobacco 5s, 1944 ..... 45 45 45

D

1 Danzig Port 6½s, 1952 ..... 69½ 69¼ 69½

E

11 Ercole Mar El 6½s, A, 1953, ww 65 64 65
1 Europ Elec 6½s, 1965, xw 68½ 68½ 68½
1 Europ Mtg 7s,

CUT IN FOOD PRICES GERMANS ADVOCATE

All Slogans Heard in Nation Thunder Forth One Word, "Down."

BUYERS NOT SATISFIED

Berlin, Jan. 6 (A.P.).—Nearly all political slogans of the moment in Germany begin with the same word—Down!

"Down with the hunger-government!" yell the Communists.

"Down with democracy and pacifism!" shout Adolf Hitler's National-Socialists.

"Down with the Versailles Treaty, the Young plan and Hollywood war pictures!" also cry the Hitlerites.

"Down with public expenditures!" thunders and decrees the Bruening government.

"Down with prices!" roars every one, meaning, of course, the other fellow's prices.

Prices Declining.

Unanimous roar of the world-wide business depression, actually are showing evidences of a fractional decline. In most cases the fraction is so small that the consumer refuses to get excited.

There have been reductions in numerous fields, but it is difficult for the government (which is trying to put through a general wage and price reduction program) to explain that the percentage of decrease for a single day or week can not be expected to be startling.

The range of the price reduction campaign is a wide one. Mill dropped two pfennigs (one-half cent); some brands of tooth paste dropped as much as 20 per cent in a week; deep sea fish were cut 16 to 38 per cent.

Burghers Dissatisfied.

"But," say many pessimistic burghers, "our rent hasn't come down any.

"There's a new tax on everything we drink, including coffee; a new tax increasing the price of cigars; gas and electricity still cost as much; street car and bus fares are just as high, and as for taxicabs, it was only a few months ago that a special surcharge of 20 pfennigs (5 cents) a trip was authorized. Where are we saving any money?"

SAN QUENTIN PRISON INMATES STUDYING

Nearly 1,500 Courses Being Given in Stone-Walled State Penitentiary.

SCHOOL SPIRIT IS GOOD

Berkeley, Calif., Jan. 6 (A.P.).—"There's little to the social side of university life" at San Quentin prison, but much is being accomplished in class work on the "stone-walled campus."

Nearly 1,500 separate courses are being given to as many prisoners by the extension department of the University of California at a total cost of more than $10,500 yearly without expense to the confined students. No other prison in the world is believed to have as many inmates pursuing an education.

School Spirit Good

A good school spirit, while not of the stadium-building type, is reflected in the work accomplished, says Prof. A. Smithson, extension director.

Certificates given for courses completed do not intimate that the recipient has ever been in prison, and credits bestowed are good for matriculation into the university.

Language courses are the most popular, with Spanish leading. Mathematics and economics are next. For some time after one of the year's best sellers had been authored in San Quentin there was a veritable deluge of enrollments in writing courses.

Writing Loses Popularity.

There had long been a prison rule against writing for outside publication, but this book was smuggled out. It met with instantaneous success, but the prison management was adamant in its refusal to lift the rule, and enthusiasm for writing has waned somewhat.

Most of the instruction is by correspondence but occasionally teachers or lecturers visit the prison.

Two Life Companies Dicker on Merger

Springfield, Ill., Jan. 7 (A.P.).—Merger negotiations are under way, it was learned today, between the Springfield Life Insurance Co. and the Abraham Lincoln Life Insurance Co., both of Springfield.

Under the name of the latter concern the company will have about $100,000,000 in assets and a surplus of more than $500,000 above reserves.

Belgians Slaughter Birds.

Brussels, Jan. 6 (A.P.).—The Belgian Society for Protection of Birds figures that between December 15 and September 25 each year, 15,000,000 feathered creatures are snared in this country and that as a consequence insects damage gardens and orchards about $2,000,000 annually.

Egypt Gets "Caps."

Cairo, Jan. 4 (A.P.).—Capital letters, hitherto absent from the Arabic alphabet, have been designed and won a prize from King Fuad, who is combating a tendency to introduce Latin script in this country in emulation of Turkey.

More Work in Kiangsu.

Shanghai, Jan. 6 (A.P.).—The governor of Kiangsu Province has ordered all officials on a ten-hour working day because the present eight-hour day is too short for carrying out his construction program.

Dogs As Italy's Guests.

Florence, Italy, Jan. 6 (A.P.).—The dog, as hunter, policeman and warrior, will have his day here next May in a show designed to bring to this city the most accomplished dogs in the world.

The 40,000 farms on lands reclaimed by the Federal Government have a population of nearly 160,000 persons and support 214 project cities and towns with an additional population of over 470,000.

Nearly 180,000,000 acres of the public domain of the United States, exclusive of Alaska, remain unappropriated and unreserved.

Public land surveys were extended in 22 States and Alaska the last fiscal year by the Federal Government.

The cumulative value of crops grown on Federal reclamation projects exceeds $1,600,000,000.

Daily Market Background

Complete Summary of Investment Data Compiled on Exchange Days for The Post by Standard Statistics Co., Inc.

New York, Jan. 7 (N.Y.W.N.S.).—

Agricultural Machinery.

MINNEAPOLIS MOLINE PLOW & IMPLEMENT CO. year and current assets about $19,000,000, which is up about $700,000; current liabilities are about $2,000,000, which is up $500,000.

Aircraft.

GENERAL AVIATION CORPORATION, a small deficit is forecast for 1930.

Apparel.

CLUETT PEABODY 1930 shirt production shows an increase; collar output is off. MANHATTAN SHIRT CO., the deficit for the year ended November 30, 1930, was $396,826 vs. a net income of $971,048, or equal to $3.32 a share in the previous year.

Automobiles and Trucks.

HUDSON MOTOR CAR CO. new Hudson and Essex models produced from November, 1930, to January 1, 1931, were 11,208 units vs. 4,180 units in the same period a year ago; the working force is over 10,000 men, an increase of 6,000 men since November. HUPP MOTOR CAR CO. reemploys 500 men.

Building, Real Estate and Related Lines.

LEHIGH PORTLAND CEMENT CO. cuts prices 10 cents a barrel in Maryland and the District of Columbia. WALWORTH CO. inventories at the end of 1930 reported as $1,000,000 below the year before; overhead cut.

Lead and Zinc.

ZINC STOCKS with American producers on January 1, 1930, were 143,576 tons vs. 145,139 tons on December 1, 1930, and 75,430 on January 1, 1930; December output was 32,683 tons vs. 32,097 tons in November and 47,292 in December, 1929. AMERICAN SMELTING & REFINING CO. lowered price of lead 15 points to 4.85 cents a pound.

Machinery and Machine Equipment.

AMERICAN MACHINE & FOUNDRY 1930 common share earnings were estimated at $3; unfilled orders at close of 1930 were below that at end of 1929.

Mining and Smelting.

BINKER HILL & SULLIVAN MINING & CONCENTRATING CO. November profit before depreciation and depletion was $195,603; 11 months was $2,385,557.

Miscellaneous.

SHEAFFER (W. A.) PEN CO. declares a 50-cent extra and two semi-annual common dividends of $1 each; paid 50 cents extra dividend on September 15, 1930.

Office and Business Equipment.

DICTAPHONE CORPORATION declares a 50-cent quarterly common dividend; paid 75 cents formerly.

Oil.

OKLAHOMA NATURAL GAS CO. to build new pipe line between Texon and Rio Pecos and San Angelo, Tex., to cost over $2,000,000. SHELL UNION OIL COMPANIES acquires Universal Oil Products with Standard Oil of California through joint subsidiary, United Gasoline of Delaware.

Railroads.

FREIGHT CAR LOADINGS holiday week to December 27, 1930, totaled 538,419 cars which was 175,391 cars below the preceding week and the lowest for the period in over ten years and 100,970 cars under the like 1929 week and 129,555 cars under the 1928 week. REDUCED RATES allowed carriers serving South Atlantic & Gulf ports by I. C. C. CANADIAN NATIONAL RAILWAY places a 1,000 car order with Eastern car company. CHICAGO & NORTHWESTERN RAILROAD 1,000 men return to work. ILLINOIS CENTRAL RAILROAD reemploys 1,000 additional men for January. NATIONAL RAILWAYS OF MEXICO government to back the rehabilitation program. NEW YORK, ONTARIO & WESTERN RAILROAD deficit for nine months to September 30, 1930, was $16,449 vs. a net income of $77,149 or equal to 13 cents a share in the 1929 period.

Retail Trade.

F. & W. GRAND SILVER STORES December sales up 20.3 per cent; the twelve months' sales were up 24.3 per cent. HUNTS, LTD., December sales were off 13.4 per cent; twelve months' sales were off 1.7 per cent. KARSTADT (RUDOLPH) E. P. A. unit increases its capital to 30,000,000 marks from 6,000,000 marks. S. H. KRESS December sales were off 1.6 per cent; twelve months' sales were up 1.2 per cent. LESSER STORES December sales were up 14.3 per cent; twelve months' sales were up 32.7 per cent. McCRORY STORES December sales were off 7 per cent; twelve months' sales were off 3.3 per cent. McCLELLAN STORES December sales were off 9.5 per cent; twelve months' sales were up 1.3 per cent. NATIONAL TEA December sales were off 8.3 per cent; twelve months' sales were off 5.5 per cent. SAFEWAY STORES December sales were off 6.2 per cent; twelve months' sales were up 0.7 per cent. SCHULTE-UNITED 5-CENT to $1 STORES December sales were up 2.2 per cent; twelve months' sales were up 39 per cent. SEARS-ROEBUCK buys site for Pittsburgh warehouse for over $1,000,000.

Shipping and Shipbuilding.

INTERNATIONAL MERCANTILE MARINE control formally passes to Roosevelt Steamship Co.; share exchange reported planned; no opposition from Shipping Board expected.

Steel and Iron.

STEEL INGOT OUTPUT of industry in December totaled 2,007,774 gross tons vs. 2,234,462 in November, and 2,903,012 tons in December, 1929; twelve months production was 39,652,539 tons vs. 54,312,279 tons the year before; December operations averaged 38.6 per cent of capacity vs. 44.4 per cent in November and 59.2 per cent in December, 1929; twelve months operations were at 63.7 per cent vs. 89.1 per cent in 1929.

Sugar.

REFINED SUGAR price advanced 15 points, to 4.70 cents a pound by American Sugar, Penn Sugar and others. MANATI SUGAR deficit for year ended Oct. 31, 1930, was $196,020 vs. a net income of $259,028, or equal to 14 cents a share in the previous year.

Theaters, &c.

R. K. O. acquisition of Pathe Exchange protested to Department of Justice by Pathe minority stockholders. WARNER BROTHERS PICTURES November quarter share earnings were estimated at 50 cents vs. $2.07 earned in the previous quarter; reported arranging a merger of Fuller Theaters in Australia.

Tobacco.

AMERICAN CIGAR undertaking record 1931 newspaper advertising campaign.

Utilities.

AMERICAN POWER & LIGHT declares a $1 quarterly dividend on series A $5 preferred stock; paid 87½ cents previously. AMERICAN WATER WORKS & ELECTRIC common share earnings for twelve months to November 30, 1930, was $3.30 vs. $3.72; majority of common stock placed in 5-year voting trust. COLUMBIA GAS & ELECTRIC subsidiary arranges to take natural gas from Kentucky property of United Carbon. CONSOLIDATED GAS, ELECTRIC LIGHT & POWER OF BALTIMORE 1931 budget to approximate that of 1929. INDIANA CONSUMERS GAS AND BY-PRODUCTS passed quarterly dividend on series A $6 preferred stock. UNITED GAS IMPROVEMENT early financing thought likely; preferred stock offering deemed most probable form.

SCIENTISTS TAKING MEASURE OF LIGHT

Influence of Windows Upon Inside Illumination Is Under Study.

CHECK NEAR ARLINGTON

A scientific quest for the most beneficial daylight illumination is being conducted by specialists of the Public Health Service.

In a special building on the governmental experimental farm at Arlington measurements are being made of the amount and quality of daylight which comes in through different shapes and types of windows.

Each of 24 windows in the building is equipped with removable shutters, so that its size can be modified.

Studies made by the Weather Bureau show the brightness of certain sections of the sky may be ten or twelve times that of other sections at certain times. Consequently, the light which enters a room is dependent windows face.

upon which portion of the sky the into the building.

to measure the brightness of the portion of the sky which sends light

An instrument has been placed on the roof of the experimental building

Another apparatus inside the house records the illumination at 36 places on the floor.

The two readings are computed to obtain a ratio between the sky brightness and illumination in the house.

Factors in the brightness of a room are the color of the walls, the size of the room, the height of the ceiling, the size, location and proportion of the windows.

The Iowa House of Representatives will be equipped with an electrical voting device at its next session.

NEW BRIDGE TO TAP WILD AFRICAN AREA

Huge Structure Will Cost $16,000,000; Includes Rail Connections.

TO REQUIRE THREE YEARS

London, Jan. 6 (A.P.).—Tapping large areas of undeveloped Africa, an immense railroad bridge will be built across the Zambesi River to connect the transzambesi and central African lines.

The new connection, with a short line, 25 miles long, will give Nyasaland a rail connection with the sea at Beira.

Contracts providing for the expenditure of upward of $16,000,000 were signed by representatives of the affected railroads and an English construction firm.

At the behest of the government, the contract provides that all construction material must be British-made.

British engineers and workmen will be engaged for three years or more in the construction work.

The bridge proper will cost approximately $6,000,000, while the approaches and connecting railroad will consume the rest.

Funds for the construction are to be raised by the government of Nyasaland, the interest on the loan being guaranteed by the British imperial government.

The site chosen for the Zambesi bridge is between Mutarara, on the left bank, and Sena, on the right. The normal width of the river here is 5,000 feet, but at high flood it spreads to about 2 miles. The bridge will consist of 25.89 feet 3 inches of viaduct, 33 main spans and six approach spans.

LEGAL NOTICES

WILLIAM W. BRIDE and THOMAS F. CAMERON, Attorneys.

IN THE SUPREME COURT OF THE DISTRICT of Columbia, holding a District Court. In re condemnation of land for a building restriction line on the west side of Seventeenth street northwest, from the north side of Newton street to the north line of lot 809, square 2620. District Court No. 2012. Notice and order of publication to property owners assessed for benefits. Notice is hereby given that the jury in the above entitled cause returned its verdict therein on the 19th day of November, 1930, and by said verdict assessed benefits against the following lands or parcels of lands, in the following amounts: Square 2620, lots 669, $300.22; 812, $475.71; 97, $951.44; 811, $475.71; 420, $951.44; 676, $608.95; 675, 606.95; 674, $606.14; 813, $476.02; 816, $96.18; 817, $51.80; 809, 942.15. Square 2621, lots 716, $214.97; 801 and 802, $250.00. Therefore, it is by the court this 6th day of January, 1931, ordered: That objections or exceptions to said verdict of property owners assessed for benefits (no part of whose land was condemned in this proceeding) be filed in said cause on or before the 26TH DAY OF JANUARY, 1931; otherwise said verdict will be finally ratified and confirmed upon the application therefor by the petitioners in said cause. Provided, however, that a copy of this notice and order be published once in each The Washington Post, the Washington Herald and the Washington Evening Star, newspapers published in the District of Columbia, at least ten days before the said 26th day of January, 1931. By the Court, JOSEPH W. COX, Justice. A true copy. Test (Seal): FRANK L. CUNNINGHAM, Clerk, By HARRY M. HULL, Assistant Clerk.

PROPOSALS

$300,000—WASHINGTON SUBURBAN Sanitary District, Maryland, 4½ per cent bonds (guaranteed by two counties.)—Sealed bids for the purchase of Series "W" of the Washington Suburban Sanitary District bonds, issued under the authority of chapter 122 of the Acts of the General Assembly of Maryland of 1918, and amendments thereto, in the sum of $300,000, bearing 4½ per cent interest, payable semiannually, and dated December 1, 1930, maturing in 50 years, redeemable in 30 years, will be received by the Washington Suburban Sanitary Commission at its office in the Tower Building, Washington, D. C., on or before 3 o'clock p. m., on WEDNESDAY, January 14, 1931, at which time they will be publicly opened and read. Proposals should be inclosed in a sealed envelope and marked "Bid on Bonds," and filed at the office of the commission before the time above mentioned. These bonds carry all the exemptions as to taxes of Maryland municipal bonds, and are guaranteed unconditionally as to both principal and inter by Montgomery and Prince George's Counties by indorsement on each bond. The approving opinion of Messrs. Masslich & Mitchell, attorneys, of New York City, will be furnished to the purchaser without charge. The issuance of these bonds has been approved by the Public Service Commission of Maryland. A certified check for $3,000 must accompany the bid. The commission reserves the right to reject any or all bids. Circular on request and bids must be submitted on information contained therein. WASHINGTON SUBURBAN SANITARY COMMISSION, T. HOWARD DUCKETT, Chairman, EMORY H. BOGLEY, J. DONALD CLAGETT, Commissioners.
804 Tower Building, 14th and K sts. nw., Washington, D. C.

CLAIRVOYANTS

Make No Change—Consult NOTED SEERESS World Famous Palmist
NEVER MET YOU, TELLS YOUR NAME. IMMEDIATELY TELLS OBJECT OF CALL.
922 14th St. OVER CLAFLIN'S OPTICAL STORE
CARLETTA'S 1931 BOOK FREE.

THE MAN WHO KNOWS
This strange man sees the way and tells it all. Just what your life has been. Just what it will be. Tells you when and whom you will marry; whether husband, wife or sweetheart is true or false. Tells as to changes, travel, lost or absent friends, divorce; wills, deeds; whether it is best to buy or sell. He tells the good and the bad. A visit will convince you of his wonderful power. Something tells you this is the man. You feel the impulse to call. Do not delay.
TWO ENTRANCES: 608 17TH ST. NW. 1203 F ST. NW., 2d Floor. HOURS, 10 A. M. TO 7 P. M.

The Washington Post

Indexed, Simplified and Popularized
All ads restricted to their proper classification and The Washington Post style of type. Publishers reserve the right to edit, classify, index or reject any classified advertising copy.
Errors in advertisements should be reported immediately. The Washington Post will not be responsible for more than one incorrect insertion.

CLASSIFIED RATES
Count 5 average words to the line. Minimum 3 lines.
For consecutive insertions:

	Charge	Cash
1 day	20c	19c
3 days	18c	17c
7 days	16c	15c

Cash rates apply on prepaid ads only. Irregular or "skip" orders cost 1 cent per line additional.
CONTRACT RATES
30 consecutive days, 15c per line.
Three or more lines every day for one year, 14c per line.
1,000 lines used at option within one year, 17c per line.
CLOSING TIME FOR ADS
9 p. m. for daily copy and 5:45 p. m. Saturday for Sunday copy.
Ads to appear in early 9 o'clock evening edition must be received before 12 o'clock noon.
Telephone your ad to NATIONAL 4200
Ask for a Post Ad Writer.
Have it charged.
Classifications of an allied nature grouped together for quick and easy reference.

Auctions

Auction Sales

TUESDAY, JANUARY 13.
THOS. J. OWEN & SON, Auctioneers.

TRUSTEES' SALE OF VALUABLE REAL ESTATE, BEING A TWO-STORY BRICK DWELLING CONTAINING SIX ROOMS AND BATH, KNOWN AS NO. 1729 "D" STREET SOUTHEAST
By virtue of a certain deed of trust recorded in Liber No. 5346, at folio 71 of the Land Records of the District of Columbia and at the request of the party secured thereby, the undersigned will sell at public auction, in front of the premises, on TUESDAY, THE THIRTEENTH DAY OF JANUARY, 1931, AT THREE O'CLOCK P. M., the following-described land and premises situate in the District of Columbia, and being lot number one hundred and seven (107) in Charles P. Knapp's subdivision of lots in square numbered eleven hundred and two (1102), as per plat recorded in Liber No. 74, folio 1, of the records of the Office of the Surveyor for the District of Columbia, upon the following terms:
TERMS OF SALE: Said property is subject to a deed of trust securing an indebtedness of $3,500, and said property will be sold subject to deed of trust indebtedness. All cash over and above said deed of trust. Interest and taxes to be paid or adjusted to date of sale. A deposit of $250 will be required at the time of sale. All conveyancing, recording, &c., at the cost of the purchaser. Good title or no sale. Terms of sale to be complied with within thirty (30) days from day of sale; otherwise deposit will be forfeited and property resold at risk and cost of defaulting purchaser after five (5) days advertisement of such resale in some newspaper published in Washington, D. C.
B. FRANCIS SAUL,
WILLIAM F. BENSON,
Trustees.
925 Fifteenth street northwest.
ja2d,ex8-10t

Announcements

Lost 8

BAR PIN, white gold with 2 diamonds and 1 sapphire and safety catch. Potomac 2938. Reward.

EYEGLASSES—White gold; rimmed; in brown leather case; lost Friday. Reward. 1409 15th st. nw.; North 8182.

LOST—Or strayed from Fairfax Courthouse, Va., male fox terrier; answers to name "Bill;" white with black and tan head and tail; black spot on right side; reward. Return 135 Rucker ave., Clarendon, Va.

MONEY—Forty-three $1 bills; brand-new; between Park Savings Bank and 14th and Quincy nw. Reward. Col. 8401-J.

RADIO SET—Portable; left standing on N. Capitol st., between P st. and Fla. ave.; $20 reward if returned. Robert Zimmerli, Pot. 5702. 2914 12th st. ne.

SCOTCH TERRIER—Black; male; in Rock Creek Park, near Conn. Ave. Bridge, Jan. 1, a. m. Please return to 1824 23d st. nw.; Dec. 3450. Reward.

SETTER DOG—White, with black eyes and ears; small, brown spot over each eye; D. C. tag No. 17008; name Dan. Liberal reward for safe return. Walter Wyatt, 1702 Kalmia rd. nw.; Georgia 0461.

WATCH—Lady's; white gold Bulova wrist watch and bracelet. Reward. 1323 Ingraham st. nw.; Adams 8682-J.

WATCH—Bulova; lady's; white gold; lost Jan. 6, 5 p. m., downtown. Reward. Phone Potomac 3468.

WATCH—White gold sports watch on a leather cord strap, lost on G st., between Woodward's & Riggs Bank. Reward. Phone Miss Hawley, North 0576.

WRIST WATCH—Lady's white gold, Benroff, Monday; liberal reward. 1350 Mass. ave. se. Linc. 7315.

WRIST WATCH—Gruen; leather band; lady's, at 10th and G, Tuesday. Clev. 1762. 4605 Grant rd. nw. Reward.

WRIST WATCH—Lady's Ben Russ, 4 small diamonds, lost between 18th and Pa. ave. and 14th and G sts. nw.; reward. Call Decatur 5773-J.

Notices 10

CONTRACT BRIDGE
Culbertson Method. Col. 2025, Apt. 334.

REWARD—$100.00
For evidence which will secure conviction of persons selling stolen dogs for vivisection purposes in the District of Columbia. VIVISECTION INVESTIGATION LEAGUE. Studio 108—Stoneleigh Court. Telephone National 2266.

Personals 11

BEAUTIFUL, modern home of nurse, devoted to aged, convalescents, invalids; special diets and care; lovely, bright rooms; references, reas. Adams 4866.

MONEY advanced on pawn tickets, diamonds, jewelry, antiques, silver, gold and watches. Livingston & Co., 1319 F st. nw., National 5649.

WHITE CLOVER HONEY, DELIVERED. 5-lb. can, $1; also best comb honey. L. A. ZIRKLE, Arcade Market; Col. 2389. Successor to C. Chapin, of Center Market.

Clairvoyants—Spiritualists 12

LICENSED BY DISTRICT OF COLUMBIA
DR. JANE COATES
READINGS BY APPOINTMENT.
1473 MERIDIAN PL. NW. COL.6227.

Automotive

Automobiles for Sale 22

BUICK—Low prices on all used cars; large selection awaits you. Emerson & Orme, 17th and M sts. nw.

BUICKS—An inspection of our fine used Buicks will convince any one of their value. 1015 14th st. nw., 1111 14th st., Stanley H. Horner, National 5800.

CADILLAC—1926, 7-passenger sedan; excellent condition; very cheap. Phone Cleve. 2622 or Natl. 1501.

CADILLAC—1929 sedan, 7-passenger; runs and looks like new; $1,475, terms; guaranteed. See Mr. Barnes, 1729 14th. Dec. 2390.

CADILLAC—Sedan; in fine condition, with good rubber; an excellent 7-passenger job for taxi business or large family; first $200 takes it. Phone Geo. 0233-J after 6 p. m.

CHEVROLET—Large assortment of late-model Chevrolets and Fords at greatly reduced prices. See and compare these cars today. Barry-Pate Motor Co., 2525 Sherman ave. nw.; Adams 6000.

CHEVROLET—1930 coupe, one with wire wheels, one with disc wheels, $425; 1928 sport coupe, $250, terms; guaranteed. See Mr. Barnes, 1729 14th. Decatur 2390.

CHEVROLET—Coupe, 1926. In excellent shape throughout; sacrifice for $195. Call Mr. Tubbs, between 5 and 6 p. m., North 9603.

CHEVROLET—Sedan; in excellent condition; a real buy for quick sale. Call Mr. Steve, North 9603.

CHRYSLER—"72" sport roadster. Will sell or trade for sedan. Call 30 T st. ne.; North 2196-W.

CHRYSLER—Sedan, 1930, "70." Excellent condition; 6 wire wheels; 4 speeds; new tires. Mr. Pratt, Met. 2180, Branch 31.

CHRYSLER—75 roadster, like new in every way; $750, terms. Simmons Motor Co., Pot. 3886.

CHRYSLER—1929 model 65 coach; runs and looks like new; $375, terms; guaranteed. See Mr. Barnes, 1729 14th. Decatur 2390.

DODGE—Straight 8 de luxe sedan, latest model, driven only 2,400 miles by original owner, who was a very careful driver. This car is perfect in every detail and carries new-car guarantee, $775, terms. See Mr. Barnes, 1729 14th st. Decatur 2390.

ESSEX—1929 convertible cabriolet; mechanically and appearance excellent, $395, terms; guaranteed. See Mr. Barnes, 1729 14th st. Decatur 2390.

FORD—1930 sport coupe; low mileage, $450; 1930 sport roadster, $400; 1929 coach, $205, terms; guaranteed. See Mr. Barnes, 1729 14th. Decatur 2390.

FORD—Sedan, late 1930. Low mileage; like new; must sell. 712 E st. se.; Lincoln 3861.

FORDS—And other makes; low prices and easy terms. See Mr. Redman for your next used car. Parkway Motor Co., 3040 M st. nw.

HUDSON AND ESSEX—A large selection awaits your inspection; excellent buys at reasonable prices. Lambert-Hudson Motors Co., 24th and M sts.

HUPMOBILE—1928 Century "6" sport roadster; new tires; mechanically and appearance excellent, $375, terms; guaranteed. See Mr. Barnes, 1729 14th. Decatur 2390.

MARMON-ROOSEVELT — 1930 victoria, slightly driven; condition as good as new; de luxe equipment; your car in trade. Neumeyer Motor Co., Inc., 1517 Conn. ave.; Decatur 1762.

PACKARD—1928 club sedan; mechanically and appearance excellent, $875, terms; guaranteed. See Mr. Barnes, 1729 14th. Decatur 2390.

PIERCE-ARROW — Resale cars. Special prices this week: Pierce-Arrows, Packards, Fords and other models; special reductions. Harry Sommers, Inc., 1727 Conn. ave.; Potomac 0858.

PONTIAC—1929 coach, last series; mechanically, appearance excellent, $450, terms; guaranteed. See Mr. Barnes, 1729 14th. Decatur 2390.

REO—Flying Cloud and other late models at low prices; buy here. Dick Murphy, Inc., 1724 Kalorama rd.; Adams 9700.

STUDEBAKER—A choice stock of used cars will be found at Lee D. Butler, Inc., 2155 Champlain st.; Columbia 5050.

1929 Plymouth Sport Coupe
An ideal job for business or pleasure; rumble seat; new tires; and we guarantee it for 30 days; finished in beautiful green duco. $150 down, balance monthly.
H. B. Leary, Jr. & Bros.
1321-23 14th St. NW. North 6826.

1931 Plymouth Sport Roadster
Run just a few miles. 6 wire wheels. This car carries our guarantee and is to be sold at quite a saving over new car price. Terms—trade.
H. B. Leary, Jr. & Bros.
1321-23 14th St. N.W.
North 6826.

Packard '28 Coupe
Can you believe it for $795? $250 down, balance in 12 months.
AUTO MART
1318 14TH ST. NW.

1927 Nash Standard 6 Coach
New paint and in excellent condition mechanically. Former owner naval officer. Priced at $195, it is a real value. H. B. Leary, Jr., & Bros., 1321-23 14th st. nw. North 6826.

"FAMOUS" USED CARS
LOW DOWN PAYMENTS.
EASY MONTHLY PAYMENTS
Ourisman Chev. Sales Co.
625 H ST. NE. LINCOLN 10200.

1929 Chrysler Imperial Roadster
Can't be told from new; 6 wire wheels; mechanically perfect; tires with full tread; finished in cigarette with black fenders. Original cost, $3,495. Sacrifice for quick sale. Your car in trade. Guaranteed 30 days mechanically.
H. B. Leary, Jr. & Bros.
1321-23 14th St. NW. North 6826.

1928 Olds 6 Coach
Here is a very clean car that has just been refinished and is in wonderful shape mechanically. Practically new tires. We guarantee it for 30 days.
H. B. LEARY, JR., & BRO.
1321-23 14th st. nw. North 6826.

Auto and Tire Repairing 26

AUTOMOBILE SERVICE.
Chevrolet Repairing Our Specialty.
Guaranteed Service.
WALTER C. RYNEX AUTO SERVICE.
3214 Prospect ave. nw. West 0223.

Auto Painting—Plating 27

ANY CAR PAINTED
Like Factory Job. Best Lacquer
$29.50 AND UP. TERMS IF DESIRED.
627 K st. nw. Metropolitan 8310.

Wanted—Automotive 32

WE BUY any make car; highest price paid. The Auto Mart, 1318 14th st. nw.; North 8127. Open evenings and Sunday.

TOP price paid for good used cars. Unpaid notes paid up and difference in cash to you. See Pop Redman, 3040 M st. nw., or phone West 0162.

CASH FOR YOUR CAR
Without a doubt I pay the highest prices in the city. If your car is not paid for, I will pay your undue balance and give you the difference in cash. No delay.
SEE MR. BARNES
1729 14TH ST. NW. DEC. 2390.

Business Service

Carpenter—Cabinet Work 39

CARPENTER jobbing and painting or day's work remodeling. J. E. Gillis, 3232 O st. nw. West 3131.

Moving, Trucking, Hauling 47

MOVING, hauling, express. Norwood Furniture Co., 1313 H st. ne.; Linc. 2031. Office, residence, Atlantic 2488-W.

Painting, Papering, Decorating 48

PAINTING, paperhanging, plastering, kalsomining; rooms painted or papered; city or country. 1923 Pa. ave. Natl. 8646.

Professional Services 50

FOR an excellent massage, all muscle, nerve, back troubles, call Dr. Della Ledendecker, 3025 O st.; West 1120.

SWEDISH MASSAGE—For anemia, insomnia, rheumatism; general body building. Adams 7064, daily, 9 a. m. to 8 p. m.

Upholstery 54

CHAIR CANEING And upholstering. ARMSTRONG, 1235 10th nw.; Met. 2062.

Employment

Help Wanted—Female 56

COOKS—General houseworker, $15-$12.50; maids, part time; nurses, $10. Reliable Agency, 2001 11th st. nw., room 105.

LADY—To take charge of club; references exchanged. Call Marlboro 72-F-2.

P. B. X operator; general houseworker, white, $10, room and board; general houseworkers, colored, $8 to $10. Employment Service Bureau, 917 15th st. nw., suite 406. Nat. 0521.

SALESLADIES—to work full or part time; to take orders for the January sale of Real Silk Hosiery and Lingerie. Apply Mr. Haley, room 611, International Bldg., 1319 F st. nw.

SALESWOMEN—Sell our beautiful full-fashioned silk hosiery; absolutely no investment for merchandise; we supply you with a full stock of colors and sizes. Write Dor Mar Hosiery Co., 1300 Sansom st., Dept. H-2, Philadelphia, Pa.

WAITRESSES wanted; experienced only; apply. Happiness, Inc., 1107 F st. nw.

WOMAN, good personality, fair education, desiring position with reliable corporation, loyal and faithful to her work, capable of gradually assuming responsibility, willing to learn details of company's business. Outside city. Able to work without a boss. Box 137, Washington Post.

POSITIONS Need 500 daily, stenos, typists, bookkeepers, salesmen. Free registration. Boyd's, 1333 F.

Help Wanted—Male 57

BARBER—White; to start work Monday; $30 guaranteed; must be neat and steady; young married man preferred. Nick's Modern Barber Shop, 5810 Ga. ave. nw.

BOOKKEEPER—Young man with brokerage office training; give age, experience and salary expected. Box 147, Washington Post.

BOOTBLACK—Wanted, for barber shop. 635 F st. nw.

COOK—For short orders; experienced. Busy Bee Restaurant, 618 9th st. nw.

HAND PRESSER, colored, $18. Employment Service Bureau, 917 15th st. nw., suite 406. Nat. 0521.

MEN—Large corporation has opening on local sales force for men with good personality and sales ability; can make $35 to $50 a week. Apply Room 130, McGill Bldg., 908 G st. nw., 8:30 to 9:30, 3 to 5. Ask for Mr. Daniels.

MEN (2), active, neat, preferably married, for steady, built-up route paying $42; must start as little as $30 average earnings while learning; permanent with advancement. Mr. Gorin, 359 Munsey Bldg., 3 to 5 p. m.

MANAGERS — To organize States for amending prohibition law; convention plan. F. W. Buck, Room 320, Southern Bldg., 15th at H.

PAINTER—Experienced; wanted for odd jobs for a few weeks. See M. Becker, 1345 E st. nw.

SALESMEN — Solicit delinquent accounts; pay daily. Room 318, District National Bank Bldg. (new company).

SALESMEN—Average $40 weekly with our offers; immediate returns; experience not necessary. Eastland Studios, 1203 F st. nw.

SEVERAL salesmen experienced in electrical refrigeration. Apply between 9 and 10 a. m., 5th floor. Mr. Becker, W. B. Moses & Sons.

THOUSANDS of electric refrigerators will be purchased by Washingtonians within the next few months; men (with pep) will make some real money following up the leads we furnish. See Mr. Truex, 736 13th st. nw.

WINDOW CLEANER—Experienced. Apply at once. Federal Window Cleaning Co., 109 18th st. se.

5 YOUNG MEN—Between the ages of 18 and 25; must be clean cut and energetic; for circulation work; remuneration commensurate with amount of work done. Apply 916 G st. nw., Room 311, after 4:30.

4 MEN to canvass house to house; only those who are willing to work 8 hours a day need apply; pleasant, outdoor work; good pay to earnest workers. Apply Room 311, 916 G st. nw., after 4:30.

MEN
for outside work; good pay; neat appearance; local references. Apply manager, Room 610, International Bldg., 1319 F st. nw.

Salesmen, Agents 59

GLASS SALESMAN wanted who understands blue prints and knows the building trade thoroughly; only experienced need apply. Box 124, Washington Post.

WANTED—Distributors, organizers and salesmen for the most attractive, rainbow color, neon effect, nonbreakable, electrical flashing changeable letter window display sign ever conceived; sells to merchants, $7.50; commission, $4. Big money renting them out. Address De Luxe Products Mfg. Co., Minneapolis, Minn.

Situations Wanted—Female 60

STENOGRAPHER and typist, temporary or permanent; experienced. Call Linc. 0082.

WESTERN girl, stenographer, P. B. X., congressional, commercial experience; capable, dependable; temporary or permanent; best references. District 8676, apt. 520.

WOMAN, colored, wishes general housework in small family. Call Adams 1713. Address 2321 17th st. nw.

PERSONS advertising for "Situations Wanted" are warned to exercise careful investigation of persons offering positions where cash deposits are required to secure employment.

Situations Wanted—Male 61

SALESMAN—With car, wishes positon calling on dealers; District or nearby; commission and car allowance. Box 146, Washington Post.

TUTOR—Dartmouth man; wishes position Box 121, Washington Post.

Financial

Business Opportunities 62

CORPORATION for sale, engaged in selling information regarding Government plans. Other activities demand all owner's time. Will show real profits if worked right; $3,000 cash or part terms. Box 115, Washington Post.

2 BUILDINGS—80x200 ft., with bolted steel trusses; suitable for a garage; bowling alley, &c.; reasonable price. Apply at Center Market.

Real Estate Loans 66

PLENTY OF MONEY. QUICK ACTION. BRODIE & COLBERT.
1707 EYE ST. Realtors. Natl. 8875.

FIRST AND SECOND TRUST LOANS. W. C. WILEY.
Investment Bldg. Natl. 9111.

FIRST TRUST DWELLING LOANS. GEORGE F. HANE.
1422 F ST. NW. NATIONAL 3964.

FIRST AND SECOND TRUST LOANS C. F. WARING.
1416 F ST. N.W. NAT'L. 9172.

SEE ME FIRST—1st, 2d and 3d TRUSTS; no red tape; quick service; reasonable.

Loan.	Repay.	Loan	Repay.
$300	$1.50 wk.	$500	$2.50 wk.
$700	$3.50 wk.	$900	$4.50 wk.
$1,500	$7.50 wk.	$2,000	$10.00 wk.
$2,500	$12.50 wk.	$3,000	$15.00 wk.
$3,500	$17.50 wk.	$4,000	$20.00 wk.

Above payments include principal and interest and can be arranged monthly and bi-monthly. Also loans in nearby Md. and Va. DR. A. HENRY, INC., 1016 Eye st. nw. (where Eye meets N. Y. ave.).

SECOND TRUST NOTES
We are in the market for monthly payment deferred purchase money second trust notes secured on owner occupied property located in the District of Columbia.
UNION FINANCE COMPANY
641 Woodward Bldg. Natl. 7936.

Instruction

Instruction Classes 73

CAPITOL CITY COMMERCIAL COLLEGE. Bookkeeping, Shorthand, Civil Service. 1340 New York ave. nw. Met. 4227.

SECRETARIAL COURSES
Better training—more money. Shorter courses, because more modern, saves time. Employment months sooner. Boyd graduates in demand. New classes NOW forming. Start today.
BOYD BUSINESS UNIVERSITY
1333 F (Opp. Fox). Natl. 2340.

Live Stock

Birds, Bees, Fish and Supplies 76

CANARIES—Fine singers; all yellow, mottled, cinnamons; $5 and up. Mrs. Jenney, 1417 Park rd.; Col. 5685-J.

Dogs, Cats, Pets and Supplies 77

CANARIES—Fine singers and hens. Home evenings and Sundays. Mr. Schubert, 113 1st st. ne. Phone Lincoln 4697.

Merchandise

Articles for Sale 82

DOLL HOUSES—Unusual designs; completely furnished; electrically lighted. 3006 11th st. nw. Adams 6343.

PASTIME PUZZLES.
MANY UNUSUAL SUBJECTS.
40% REDUCTION. Adams 2776.

Wanted—To Buy 100

BOOKS BOUGHT; all kinds, any quantity; "bring them" or phone Met. 5415. Pearlman's, 933 G st. nw. No branches.

GOLD, SILVER, WATCHES, DIAMONDS and old jewelry needed for our mfg. dept.
SELINGER'S Full cash value paid. 818 F STREET.

Household Goods

Wanted—Household Goods 112

FURNITURE—If you want full value for your furniture, send to D. Notes; 25 years of fair dealing. Phone Dist. 8112.

I AM in immediate need of a quantity of good, substantial used furniture. Can pay cash. Metropolitan 3051.

Musical Merchandise

Organs and Pianos 114

BABY GRAND PIANO, in A-1 condition; fully guaranteed. A real bargain at $285. Easy terms. The Piano Shop, 635 New York ave. Natl. 1838.

RENT A PIANO.
$25 will rent a piano from us for an entire year; place one in your home today. HOMER L. KITT CO., 1330 G St. N.W.

PIANOS $10 UP
sold for storage charges; players, baby grands; terms. Smith's Transfer & Storage, 1313 U St. N.W. North 3343.

Radios and Supplies 115

RADIO COMBINATION, used as demonstrator, $169; perfect condition; easy terms. The Piano Shop, 635 New York ave. Natl 1838.

Talking Machines 118

PHONOGRAPHS, $5.00
We have 100 phonographs, all makes, in working order that must be sold at once. Your choice, $5.00. The Piano Shop, 635 New York ave., Natl. 1838.

Business Equipment

Typewriters, Billing Machines 126

TYPEWRITERS—Current models in standard and portable machines for rent; bargains in reconditioned typewriters. L. C. Smith & Corona, Inc., 1016 15th st. nw. Nat. 0411.

Rooms for Rent

Meals, Lunches, Refreshments 129

20TH ST. NW., 2308—Attractive dining room; home-cooked, home quality, generously served meals, $30 month; dinner, 75c. Pot. 2826.

Rooms With Meals 133

BILTMORE ST., 1941—Convenient residential section; large, warm rooms; private family. Col. 2044.

COLUMBIA RD., 1754—Attractive newly decorated 2d-floor front; continuous hot water; owner's home; $20; table board.

EMERSON ST. NE., 1357—Convenient room and board; for 2 or 3 gentlemen; laundry, telephone; $10 week. Atl. 0940.

GEORGETOWN—Sunny front room, four windows, two radiators; also single room; telephone; home meals; references. West 2606.

THE MANCHESTER—1426 M st. Attractive rooms; private bath; phone; maid service; good meals; reasonable rates.

10TH ST. NW., 1126—Two large front rooms; single beds; 3 each in room, $8 week each; good board. District 3989.

K ST., 1331-1337, SCOTT INN.
Opposite Franklin Park; near downtown, business and theaters; lovely rooms, double and single; refined surroundings; excellent meals.

Rooms—Furnished 134

ARIZONA HOTEL—310 C st. nw. Block off Pa. ave.; neatly furnished rooms; lobby; 3 baths on each floor; 1 shower bath; continuous hot water; $4 week up; transients, 75c and $1.

CENTRAL—2 charming rooms (fireplace); also 1 room ($20); abundant heat and hot water; homelike; references. 1626 17th.

CHEVY CHASE CIRCLE—Large warm room; 5 windows; semiprivate bath; gentleman; quiet home; garage. Cleve. 2510.

CHAPIN ST. NW., 1431—Front room; detached house; 2 baths; convenient location; refined surroundings; reasonable; gentleman.

CONARD APTS., 13th and I nw., apt. 410—Young man share room; private bath; elevator, telephone; $3.50 week. After 6 p. m.

FAIRMONT ST. NW., 1304—Attractive room, southern exposure; modern, private home; excellent accommodations; $20 month or $5 week. Adams 3449.

EYE ST. NW., 2132—Comfortable room, 2d floor; near bath; conveniently located; $4 week, $15 mo.; gentleman.

FAIRMONT ST. NW., 1315—Room with private bath, continuous hot water, unlimited phone. Columbia 4502.

HOTEL CLASS—Newly decorated rooms and apts.; real home for the better class of tenants in a large, quiet, clean, warm, attractive building, completely furnished, $15 to $30 month per person; weekly rates. For settled adults, married couples and quiet, employed ladies.
301 C St. NW.

IRVING ST. NW., 1642—Large, bright room; running water; 2d floor; near bath; private home. Adams 8113.

K ST. NW., 1627—Near Carlton Hotel. Attractive home; single or double rooms; private or semiprivate bath; men only.

K ST. NW., 440—2 rooms and kitchen; light housekeeping; electricity, gas, hot-water heat.

K NW., 1101—Front single room, $4 week; large room, $5; parlor, use of kitchen; maid service; ladies only.

KALORAMA RD., 2009—Large double room, southern exposure; twin beds; all modern improvements; excellent board; reasonable.

KALORAMA RD., 1867—Colonial mansion; south front, attractive single or suite rooms; private bath; see to appreciate.

M ST. NW., 1404 (Thomas Circle)—Single room, front, 2d floor; newly decorated; $5 per week; permanent or transient.

MASS. AVE., 1313—Beautifully papered, exceptionally large bed-living room, 4 windows on Mass. ave; reasonable; meals optional.

MASS. AVE. NW., 1324—Large 3d-floor front; 2 big closets; 5 windows; twin or double bed; cozy; plenty of hot water any hour; excellent service; $35 per month for 2.

MASS. AVE. NW., 1008 — Double, single rooms, $4 up; near downtown, business, theaters; tourists, $1 night. Dist. 6697.

NEWTON ST. NW., 1625 — Comfortable room; for gentlemen; in owner's home; 2d floor; adjoining bath; $20 per month.

NEAR WARDMAN PARK—2623 Garfield st. Desirable double and single rooms; arranged to suit. Adams 1098.

O ST. NW., 1531—Large front sunny room, adjacent to bath; gentlemen; reasonable.

O ST. NW., 2021—2 attractive rooms; twin beds; also 2 persons wanting roommates; plenty hot water; phone. Owner's home.

QUINCY ST. NW., 1356—Large, bright room; private home; near cars and bus; $3.50 week; gentleman. Adams 6596.

RHODE ISLAND AVE., 1527—Big, sunny front; beautiful outlook; adjoins warm bath; twin beds.

THE PORTNER—Apartment 150. Very delightful outside room, bright and cheerful; gentleman. Phone North 1421. Apt. 150.

UNUSUAL—Delightful, completely redecorated, artistic 1 to 3 room apartments; quiet, every comfort; popular top-floor studio; adults; references. 1633 O st.

VERMONT AVE. NW., 1213 (Thomas Circle)—Very pretty basement, front room; private entrance. Metro. 1261.

4TH ST. NW., 607, Apt. 15—Downtown; large front room facing park; for 1 or 2; free phone; modern. Metro. 5827.

1345 PERRY PL. NW.—1 or 2 large rooms; modern; southern exposure; near 14th st.; widow's home; references. Call a. m., Adams 5795-M.

13TH ST. NW., 1225—Large attractive front and back double rooms; second floor; plenty of heat; running water; $6 and $7 per week.

1300 MASS AVE. NW., IN APT. 51, De Soto—Large front and medium back rooms, warm, comfortable; hot water; reasonable.

15TH ST. NW., 1316—Neatly furnished room with running water; newly papered; convenient to Government departments; $20 month.

15TH ST. NW., 1314—Apt. 3. Corner front room; double or single; attractively furnished; warm, sunny; reasonable.

16TH ST. NW., 1846—Small room, adjoining bath; continuous hot water; also large room.

18TH ST. NW., 1206—Nicely furnished, warm double room; semiprivate bath; for married couple or 2 people; downtown location; $5 per person per week. North 7076.

2706 CATHEDRAL AVE. NW.—Comfortable furnished room; adjoining bath; in well-kept home; suitable for 1 or 2 gentlemen.

3122 MT. PLEASANT ST. NW.—Nicely furnished room, with porch; convenient to bath; in private family; gentleman, with reference; unlimited phone.

SCOTT INN
Desirable and homelike for tourists.
1331-37 K St. NW.
Few blocks to downtown business, theaters and Govt. departments; day or week; meals if desired; reasonable.

Rooms—Unfurnished 135

NEAR EAST CAPITOL—2 front communicating rooms; gas, heat, electricity included, adjoining bath; $30; 109 4th ne.

Real Estate for Rent

Apartments, Furnished 137

FIVE ROOMS, 2 baths apartment for the winter months; available about January 15, to desirable party. Phone ME. 2161 Apt. 223.

THE ARGONNE, APT. 116—2 large rooms, kitchen, veranda, twin beds, Frigidaire; furnished complete. Col. 4675, see office.

THE PARKWOOD—1746 K st., Apt. 64. Two nicely furnished rooms, reception hall, bath; just remodeled.

WARDMAN PARK ANNEX, 2401 Calvert st., opposite Shoreham Hotel, remarkably pleasing home, 7 rooms, 2 baths; best references required; no telephone information; 3 to 5.

WILL TRADE furnished or unfurn. apartment rent, good residential section, for clear diamonds, cars or oriental rugs. Box 148, Washington Post.

20TH ST., 524—Downtown; reasonable rent; beautiful, completely furnished apartment, two rooms, kitchenette, bath; immediate possession.

21ST ST. NW., 1724—One room, kitchenette, $25; also two rooms and kitchenette, $45; electricity. Apply Apt. 2.

We Locate You Without Charge.
Furnished apts., rooms or houses.
GIBSON RENTAL BUREAU.
1405 Eye st. nw. Dist. 7885.

1858 COLUMBIA RD.
Two rooms, bath and kitchenette, $80; conveniently located; electric refrigeration. See janitor. Call Adams 3134-W.

Apts.—Fur. or Unfur. 137A

WE PLACE YOU FREE—Furnished, unfurnished apts., houses. Natl. Rental Service, 1427 Eye nw., Rm. 302; Dist. 6768.

BEST VALUES IN CITY
Five-minute ride downtown; leading apt. group in city; acres of ground, cafe, elevator, phone, splendid lobbies; view over city; largest rooms, halls, closets, porch, balconies, tile baths; most for the money; 2 to 4 room apts., $45 up. Columbia 7744.

Apartments, Unfurnished 138

WINSTON APTS (3145 Mt. Pleasant st. nw.)—Large rooms; all outside; fine condition; 3 rooms, kitchen, bath, porch, $80; 4 rooms, kitchen, bath, porch, $85. Randall Hagner & Co., 1321 Conn. ave. nw.; Decatur 3600.

16TH ST. NW., 2440 (Park Tower)—An outstanding apartment location, overlooking Meridian Park; 1 room and bath to 6 rooms, 2 baths and porch; reasonably priced; completely equipped and serviced; manager on premises; lighted for evening inspection. Shannon & Luchs, Inc., 1435 K st. Natl. 2345.

BOND APARTMENTS,
1230 NEW HAMPSHIRE AVE.
NEAR DUPONT CIRCLE.
One room, large reception hall, dressing room and bath, $32.50 to $35.00.
Two big rooms, reception hall, dinette, kitchen and bath; $60.00 up; free refrigeration; 24-hour elevator service; new high-class fireproof building; resident manager. Potomac 2358.

PARKWELL APARTMENTS.
3500 13TH ST. NW.
NEAR 14TH ST. AND PARK RD.
Quiet Neighborhood. Convenient to Everything.
Two big rooms, reception hall, kitchen and dinette, large dressing room and bath; $57.50 to $85; free refrigeration; 24-hour elevator service.
HIGH-CLASS, NEW, FIREPROOF BLDG.
ADAMS 3451.

DOWNTOWN LOCATION, 1117 Vt. ave.
1 room, kitchen and bath; electric refrigeration; $37.50 to $45.00.
Resident Manager on Premises.
TYLER & RUTHERFORD, INC.
1520 K st. nw. National 0475.

BEACON APARTMENTS.
1801 Calvert st. nw.
Reasonable Rent.
1 to 5 rooms, kitchen, bath.
Apply Resident Manager.

2222 N ST. N.W.
FOR COLORED.
IDEAL LOCATION
Attractive apts., consisting of 2 rooms, kitchen and bath; $45.00.
APPLY RESIDENT MANAGER.

THE BAYHEAD
724 THIRD STREET NW.
1 AND 2 ROOM APTS. FRIGIDAIRE.
NEW BUILDING. REASONABLE.
SEE RESIDENT MANAGER.

DESIRABLE downtown apartments, three and four rooms and bath. Low rent. Inquire Zager & Salus, 920 New York ave.

The Woodley
Columbia Road at Mintwood Place
An exclusive apartment house holding a special appeal for lessees of distinction
4 and 5 Rooms
With Pantry, Kitchen and Bath.
OFFERED FOR IMMEDIATE OCCUPANCY.
Modern Appointments
Large, Sunny Rooms
24-Hour Service
Uniformed Doorman
Cafe
Apply Building Or
T. F. SCHNEIDER CORPORATION
1025 15th St. Natl. 6336

Business Places for Rent 139

NEAR NORTH CAPITOL AND H STREETS.
Three-story brick building consisting of large store and 7 rooms, suitable for wholesale business and storage. Rent reduced to $45.50 per month.
ALLAN E. WALKER & CO., INC.
913 15th St. NW. National 2690

Houses for Rent, Furnished 141

CHEVY CHASE, MD.—Attractive home, fine location, between Country Clubs; 6 rooms, bath and bedroom; lavatory; completely furnished. Wis. 2775-J.

CHEVY CHASE, D. C.—Attractive old colonial-type, 8 rooms, 2 baths, maid's room; oil burner; garage; bargain. Clev. 1472.

Houses for Rent, Unfurnished 142

CHEVY CHASE, D. C., for rent, near Circle, brick, 9 rooms, 3 baths, 2-car garage, being redecorated, $125; 9 rooms, 2 baths, garage, $105; corner, 6 rooms, bath, garage, $85; near Rock Creek Park, 11 rooms, 3 baths, 2-car garage, $90 month. Fulton R. Gordon, Peoples Insurance Bldg., District 5231. Evenings, Cleveland 4733.

PARKWOOD PLACE NW., 1341—6 rooms, bath, hot-water heat, instantaneous heater, parquet floors, $60. Nor. 5208-J.

345 11TH ST. S.E.
NEAR LINCOLN PARK
10 rooms and bath, in excellent condition; located between Lincoln Park and Pennsylvania avenue; suitable for rooming purposes.
RENT, $50.
SEE MR. WEDDING
BOSS & PHELPS.
1417 K St. Natl. 9300.

Offices, Studios for Rent 143

EDMONDS BUILDING
917 15th St. N.W.
Opposite McPherson Square
The Wall Street of Washington
Several desirable suites of two, four and six rooms at $1.75 per square foot. Complete building service.
Shannon & Luchs, Inc.,
Managing Agents
1435 K St. Nat. 2345

ALBEE BUILDING
Cor. 15th & G Sts.
Opposite the Treasury.
A WIDE variety of suites and single rooms at very moderate rentals. Some of the unusual features are... Complete 24-hour service. Vaults in very room. Lavatory with hot, cold and ice water in every room. Western Union and Postal Telegraph call service.
Shannon & Luchs, Inc.
Managing Agents
1435 K St. Nat. 2345

Suburban, Country for Rent 146

BUNGALOWS for rent, nearby Virginia and Maryland, 5 rooms, bath, $35 and $40; near Wisconsin avenue, D. C., 7 rooms, bath, $50 month. Fulton R. Gordon, Peoples Insurance Bldg., District 5231. Evenings, Cleveland 4733.

Real Estate for Sale

Houses for Sale, Unfurnished 153

THE BEST
ROOMING HOUSE VALUE
IN WASHINGTON
$9,950
One square from 16th St. and Columbia Road. House is in perfect condition and consists of 10 rooms and 2 baths, with hot-water heat and electricity. There is no garage. Purchase can be made on easiest terms by responsible party.
PHILLIPS & CANBY, INC.
Investment Bldg. Natl. 4600.

Exchange—Real Estate 154

FOR SALE OR EXCHANGE—Real estate, store and apartment, downtown; rented; one trust, equity $20,000; also farm, no mortgage, value $16,000; wanted, apartment downtown, not over $100,000, subject to one trust; will give cash difference if necessary. Box 122, Washington Post.

Suburban for Sale 156

BUNGALOWS for sale, nearby Maryland and Virginia, 4 and 5 rooms, bath, $3,750, $100 cash, $35 month; $5,750, $200 cash, $40 month. Cleveland 4733.

ORDERED to be sold; 5-room house; 5 acres; $4,500. Also 6-room house; large lot; $4,000; nearby Va.; small cash payment; balance monthly. De Shazo & McNab, Natl. 3934.

Farms—Land for Sale 158

ACREAGE, ESTATES, FARMS.
JOHN A. BRICKLEY,
Licensed D. C. and Montg. Co. Broker.
Suite 709-710 Barr Bldg., 910 17 St. N.W.
District 7321. Eves., Adams 6650.

THURSDAY MORNING — The Washington Post. — JANUARY 8, 1931

CANVASS FOR CHEST IN SCHOOLS OF CITY ALLOWED BY BOARD

Long-Standing Policy Reversed, but Request for Quotas Given Refusal.

BALLOU REPORTS ON OPERATION OF BUSES

Junior High Schol Is Named Taft; Elementary to Be Caled Lafayette.

Community Chest solicitation will be permitted in the public schools, but quotas for each school will not be allowed, the Board of Education decided at its first meeting of 1931 yesterday. This reverses a long-standing policy.

Action was taken following an address on the campaign by Sydney F. Taliaferro, former District Commissioner. The board denied the Tuberculosis Association permission to sell Christmas seals in the schools last year.

Chest workers will be allowed to explain the drive at school mass meetings, display posters and charts, establish subscription booths in the schools and distribute buttons to contributors. Sales pressure will not be tolerated. The board frowned on the quota idea, believing it would tend ot overemphasize competition and embarrass those schools which can not give as much as others.

Bids Too High for Athletic Plants.

Municipal Architect A. L. Harris said bids for a new athletic filed at Western High and stadium at Dunbar High exceed by several thousand dollars the sums appropriated. The "incongruity between the bids and appropriations" will be brought to the attention of the subcommittee on District appropriations of the House this week, it was decided.

Dr. Frank W. Ballou, superintendent of schools, submitted seven points to form a foundation for the board's policy on the proposal to operate buses for children in isolated communities. His recommendtions were the result of a study made by Robert L. Haycock, assistant superintendent in charge of elementary schools.

These factors are: Distance of communities from nearest schools; whether population is stable or changeable; whether a number of children of school age is sufficient to warrant bus service; whether present transportation facilities are adequate, and conditions of roads leading to schools. Small school buildings may be constructed in isolated communities, depending on the outcome of a study of their cost and the cost of running buses.

Names for Two Schools.

It was decided to name the new junior high school at Eighteenth and Otis streets northwest William Howard Taft and the elementary school at Broad Branch road and Northampton street northwest, Lafayette. Both names were submitted by The Washington Post, through coupons on which readers gave their preferences.

Expansion of the Americanization school was asked in resolutions adopted by the Washington Education Union No. 198 and presented to the board. The recommendation to include provisions for field workers and the advancement of adult education was referred to Superintendent Ballou for study.

Woman Starts Action For Absolute Divorce

Alleging her husband has been intimate with a woman who is not named, Mrs. Leah G. Bennett, of Thirteenth street northwest near Kenyon street, yesterday asked an absolute divorce from Wayne M. Bennett, whose address is not given, in the District Supreme Court.

The Bennetts were married February 21, 1924, at Rockville, Md., according to the suit. Prior to separation the wife alleges the husband often came home drunk, and failed to support her. Attorney Henry M. Fowler is appearing for the wife.

$10,000 Suit Alleges Injury by Automobile

Claiming injuries as a result of an automobile accident, Philip H. Krapf, of 511 F street northeast, filed suit yesterday in District Supreme Court seeking to recover $10,000 damages.

The suit is directed against James Springman, of 4627 Ellicott street northwest. Kraft alleges he was struck down by the defendant's automobile last November 9 on Bladensburg road northeast. Attorneys Fred B. and Cooper B. Rhodes appear for the plaintiff.

Darrow Talk to Mark Abolition Anniversary

Commemorating the 100th anniversary of the publication of the Liberator, famous abolitionist newspaper edited by William Lloyd Garrison, Clarence Darrow, Chicago lawyer and equal rights advocate, will address a mass meeting at Lincoln Temple Congregational Church, Eleventh and R streets northwest, tomorrow night.

Maj. H. C. Atwood, chairman of the committee of arrangements, has announced that this occasion will be used also to honor the memory of Wendell Phillips, Frederick Douglas, Charles Sumner and other leaders in the antislavery movement.

Two Liquor Raids Net Four Arrests

Ale, Whisky and Wine Are Seized by Police in Two Dwellings.

Two raids made yesterday by the liquor squad, under direction of Sergeant N. O. Holmes, netted the arrest of four persons and the seizure of assorted liquors.

In the house on Ogden street, near Fifteenth street northwest, Ernest Abt, 49, and his wife, Hattie, 40, were taken into custody. They were charged with possession of 44 bottles of ale, 35 bottles of red whisky, 7 pints of gin and 3 quarts of wine. Both were released on $500 bond.

Rose Walker, 48, and Randolph Walker, 49, were arrested in a house on N street, near Thirty-first street northwest. Police found 24 bottles of beer and a small quantity of whisky there. Both were released on $500 bond after being charged with possession.

Welcome to Rare Pig Like One to Film Star

Underwood & Underwood.

Latest addition to the Washington Zoological Garden—a babirussa, a native of the Celebes Islands, distinguished by the lower canine teeth, which sometimes grow so long as to appear to be horns.

Camera Flashlights Pop as Babirussa Makes Debut at Zoo.

One of Washington's latest residents is hardly prepossessing in appearance, but he has been greeted with enough booming of camera flash powder to please a visiting stage star.

The new resident, however—a babirussa pig, from the Celebes Islands, in the Malay Archipelago—is hardly as pleased with the attention he is reeciving from camera men as a stage star would be. He never met them in his native wilds, and they are extremely distressing to him now, although he is rapidly growing used to having his portrait made.

The pig, which joined the collection at the National Zoo last Monday, is one of three now in captivity, and his acquisition represetns several years of effort by Dr. William M. Mann, director. The pig's two relatives now behind the bars may be seen in Philadelphia and Berlin.

The babirussa pig is of a distinct genus from the porkers yielding Virginia hams. Instead of the tough bristles worn by them, the babirussa is clothed only by fine silky hair, which gives him a nude appearance. He also has better table manners than the domesticated swine. Yesterday he was munching his crushed carrots from a small square pan—never staining the floor with one particle of food.

One of the most interesting attributes of the babirussa pig is the long horn-like tusks, which grow from the top of his nose and finally reach such length that they curl almost around his ears. The pig's use for these decorations is somewhat obscure, but they probably protect his eyes from the bushes and undergrowth, Dr. Mann says.

The specimen at the zoo, about one-third grown, has just begun to sprout these wicked-looking tusks.

It was a day of debuts at the zoo yesterday. In addition to the reception accorded the pig, Susie, 6-month-old lion cub, which has been a pet of Mrs. Mann, made her bow to zoo society. Susie is growing too large to be a pet and is now keeping house with the two sons of the Coolidge lion.

Then the zoo has received another rarity, making its bow in Washington for the first time. Three Schlegel's ghavials, a distinct type of crocodile from Borneo, made their appearance yesterday in closed, electrically heated glass cages. These crocodiles are only about 18 inches long, but members of the family attain a length of 30 feet.

Most of the huge ones in captivity have been captured in infancy, just as these at the National Zoo, and have been properly fed and cared for until they reached their majority, according to Dr. Mann.

Positions Vacant In Civil Service

Examinations to Be Held Shortly for Those Who Apply.

The Civil Service Commission yesterday announced that the following positions are open, and that examinations will shortly be held for those applying for the positions. It was stated that full information regarding the examinations could be secured by calling the Civil Service Commission.

Positions open include an associate medical officer, female, at $3,200, Public Health Service; senior medical technician in roentgenology, $2,000 yearly, Veterans Hospital, colored, at Tuskegee, Ala.; girls' adviser, senior high school, $2,600 yearly, and girls' adviser, reservation and junior high school, $2,000 yearly, Indian service.

Matron, senior high school, $1,500 yearly, matron, reservation and junior high school, $1,200 yearly, and assistant matron, $1,080 yearly, Indian service; inspector, Bureau of Industrial Alcohol, $2,600 yearly; research assistant in personal administration, $3,200 yearly, Personnel Classification Board, and farm agent, $1,800 yearly, Indian Service.

Land Acquisitions By U. S. Approved

Sites Bought for Buildings Sanctioned by Justice Department.

The Department of Justice yesterday announced approval of several real estate acquisitions by the Federal Government in the District.

Approved titles were: Four lots conveyed by Max and Celia Alen, $12,500; lot conveyed by Steuart Brothers, Inc., for inclusion in a site for a public building, $25,000; lot conveyed by Lucien Mercier and James A. Soper, executors, for building site, $15,000; lot from National Savings & Trust Co., trustee, for building site, $72,500.

Part of lot, from George Henry Hammer, $5,000; lot from Catharine H. Eldridge, and others, $17,500; lot from Ellen Oriane, and others, for enlarging the Capitol Grounds, $10,990; ten tracts of land conveyed by Chevy Chase Land Co., for addition to Bureau of Standards, $340,000; lot from William A. H. Church, and others, for inclusion in site for a public warehouse, $80,000.

Lions Club Members Help Feed Unemployed

Members of the Washington Lions Club assisted in serving of food to unemployed men in the rear of the Hotel Mayflower yesterday. The volunteer committee relieved the usual staff of servers on motion of the club. This food is being supplied daily by Daniel J. O'Brien, president and managing director of the Mayflower.

The Lions who assisted were Charles J. Stockman, Dr. George F. Dudley, George A. Lewis, Arthur B. Heaton, D. J. Barry and Ralph E. Jones.

Bankruptcy Petition Filed.

An involuntary petition in bankruptcy was filed yesterday in District Supreme Court against Hyman Tabb, trading as "H. Tabb" and "Gilberts" at 1128 and 1200 Seventh streets, respectively. Three petitioning creditors claim that the alleged bankrupt has shown preference to another creditor. Attorneys Loving & Hammer appear for the petitioners.

New Grand Jury's Foreman Named

Barton Ewers, 40 Years District Resident, at Head of Panel.

Barton Ewers, a resident of the District for 40 years, yesterday was named foreman of the District grand jury. He is manager of the E. Miller Furniture Co., at Seventh and E streets southwest.

Other members of the grand jury are William Adler, of 726 Thirteenth street northwest; Benjamin F. Akers, of 1512 D street northeast; Mrs. Minnie Arnold, of 4013 Illinois avenue northwest; Samuel B. Ashford, of 110 R street northeast; Gordon M. Baden, of 2106 F street northwest; Clyde Canfield, of 158 T street northeast; Adolph Duchon, of the Home Apartments; Mrs Kathryn Harvey, of 130 Todd place northeast; Mrs. Sarah Jenifer, of 2931 Eleventh street northwest; Edward F. McCarthy, of 821 Maryland avenue northeast; Cecil H. Naylor, of 54 M street northwest; Mrs. Thelma E. O'Brien, of 202 Adams street northeast; Benjamin F. Pope, Twelfth and T streets northwest; Mrs. A. Maude Proctor, of 1233 Madison street northwest; Francis E. Rogers, of 1205 Decatur street northwest; John D. Ross, of 815 Tenth street northwest; J. Frederick Rupertus, of 3504 Twenty-fourth street northeast; Alden W. Sands, of 734 Gresham place northwest; Norman C. Schroth, of 702 Maryland avenue northeast; Bailey Shumate, jr., of 4514 Fourteenth street northwest; Edward Skinner, of 1718 E street southeast, and Rayner D. Trueman, of 918 Fourteenth street southeast.

Signs' Destruction Leads to Change

Those Attached to Corner Lamps Are to Be Pointed Inward.

Due to the frequent destruction of street signs attached to corner lamp posts by towering trucks, such as moving vans and buses, the designations are to be altered throughout the city so that they will project away the roadway rather than toward it as at present.

Maj. D. A. Davison, assistant engineer commissioner, issued the order yesterday upon the recommendation of Warren B. Hadley, District electrical engineer.

The signs, which are of cast metal with gold characters, are nine feet above the curb line, and this is believed to be the maximum effective height, Mr. Hadley said.

Musicale at Women's City Club.

Miss Gertrude E. Walter will present a musical program with Mrs. Ralph F. Couch as piano soloist and Mrs. Ruth H. Snodgrass as soprano at the Women's City Club tomorrow at 8 p. m. Mrs. Snodgrass will sing two groups of English and German songs. Mrs. Couch will play several numbers, prefacing her program with an analysis of each composition.

Man Working at Poli's Hurt.

Dan Walker, 38 years old, of Baltimore, while working on the dismantling of Poli's Theater yesterday morning, was struck on the foot by a falling iron beam. He was carried to Emergency Hospital, where it was found his foot was badly mashed.

CUT IN LIGHT RATES MAY RESULT FROM RULING ON PACKERS

Court's Opinion Linked With Its Authorship of Power Decree.

EFFORT UNDER WAY TO AMEND OLD PACT

Corporation Counsel Aim to Consult With Utilities Board on Procedure.

The opinion delivered this week by Justice Jennings Bailey in the District Supreme Court in the packers' decree case may have the far-reaching effect of lowering the electric light rates in Washington.

At least it doubtless will influence action of the counsel for the Public Utilities Commission in seeking to effect modification of the consent decree under which the light and power rates of the District are now determined.

The same court that handed down the opinion in the packers' case was author of the consent decree, which was a compromise between the Utilities Commission and the Potomac Electric Power Co., six years ago. Consequently, his observations on a similar decree, which was the center of the packers' controversy, are viewed as significant.

William A. Roberts, special assistant corporation counsel for the Public Utilities Commission, is closely studying Justice Bailey's opinion to better prepare his case for modification of the concsent decree in accordance with instruction issued to William W. Bride, corporation counsel, and to himself last week after a public hearing on the power company's 1931 rates.

May Confer Today.

Mr. Bride and Mr. Roberts may confer with members of the utilities agency today and advise them on steps that should be taken to alter the compromise agreement so that the rate of return of the Potomac Electric Co. may be reduced from its present level of more than 10 per cent to 7¼ per cent.

Stating that the interveners in the packers' case contended the court had not the power to modify the decree it ordered in 1920 as a compromise agreement between the Federal Trade Commission and the meat packers, Justice Bailey said in his opinion he agreed with the Government, in that the court did have power to modify the decree.

The interveners had held the decree was final and could not be modified by the court "after the expiration of the term at which it was entered;" that it was entered by consent and "was a contract which the cour could not abrogate; that the provisions in the decree for modification could only apply when all parites to it joined in the application."

Counsel for the Potomac Electric Power Co. made similar arguments at the recent hearing on the consent decree, and William F. Ham, president of the power company, said in reply to a question by Mr. Roberts that his company had "property right" in the decree and that it could be altered only with its agreement.

Government Upheld.

"I agree with the Government's position on this point," Justice Bailey said, "for a decree of injunction differs from a judgment of law; and while it is a final adjudication of the rights and equities of the parties at the time it is entered, the remedy by injunction is subject to modification upon equitable consideration which may thereafter arise, due to subsequent changes in conditions."

In another paragraph, the card says that the decree is "to be taken as valid and binding" and the only ground for modification is "that conditions have so changed since its entry as to render it inequitable to further enforce certain of its provisions."

The opinion is regarded as giving the court authority to modify any decree it makes, with or without, the consent of one or both of the parties involved. Thus, it is believed, the District Supreme Court may on its own initiative call both the utilities commission and the power company before it and order certain adjustments in the consent decree.

The opinion also may have the effect of eliminating the necessity for conferences between the utilities commission and the power company counsel before seeking modification in court. Mr. Bride has admitted that such parleys may be held.

Former Hearst Home To Be Annex of Club

The Dupont Hotel at 1400 New Hampshire avenue, built by her husband as a Washington home for Mrs. Phoebe Hearst, mother of William Randolph Hearst, and later serving as the Italian Embassy, has been leased by the present owner to the Southern Club, through Story & Co.

The Southern Club, a boarding house for young women will retain its present location at 1701 Massachusetts avenue northwest, and will operate the newly acquired property as an additional establishment. The lease is for a period of five years with an option to purchase at the end of that term. The consideration involved is reported at approximately $50,000.

STORE'S HEAD HELD ON FRAUD CHARGES

J. C. Millar Accused of Using False Statement to Obtain Goods.

POSTAL OFFICERS HEARD

J. C. Millar, trading as the J. C. Millar Co., of Pennsylvania avenue near Fourth street northwest, was held for the grand jury's action under $5,000 bond yesterday on a charge of obtaining merchandise fraudulently from two score merchants through a false financial statement sent through the mails.

Fifteen witnesses produced by Assistant United States Attorney William A. Gallagher and Postoffice Inspector W. F. Chester required an entire day to present their testimony before United States Commissioner Needham C. Turnage. It was stated that Louis Stone and Nathan Lindenbaum, alleged confederates of Millar, are being held in Philadelphia for return here to answer similar charges.

According to Inspector Chester, Millar falsely represented that he possessed merchandise valued at $17,000, though investigation of his establishment revealed less than half that amount. Chester stated that, through misrepresentation, Millar had induced merchants to ship goods valued at more than $50,000. Government investigators testified that they have been unable to uncover evidence of any large sales of the merchandise, nor can they trace more than $40,000 worth Millar is said to have disposed of.

Containers of merchandise were introduced in evidence in an attempt to show that Millar had tried to give the impression that his store was well stocked. Supposedly full of standard merchandise, the containers were shown to hold only discarded remnants or practically worthless goods, Gallagher and Chester charged.

Washingtonians Depart For Road Convention

Several contractors and engineers will leave here tomorrow and Saturday to attend the twenty-eighth annual convention and road show of the American Road Builders Association in St. Louis, Mo., January 10-16.

Those attending from Washington include: J. R. Draney, National Traffic Products, Inc.; S. M. Williams, Associated General Contractors of America; J. H. Cranford, Cranford Paving Co.; William Ogden, Associated General Contractors of America; Senator John G. Townsend, of Delaware; W. R. Markham, American Association of State Highway Officials; Harry J. Kirk, Associated General Contractors of America; S. M. Williams, Bureau of Contract Information, and E. W. James, chief of the division of transportation, Bureau of Public Roads.

Wife Receives Divorce; Will Retain Children

Justice Jennings Bailey, in District Supreme Court yesterday, awarded to Mrs. Rose M. Mangum, of Otis place northwest, near Sixth street, an interlocutory decree of absolute divorce from James W. Mangum. The decree also granted the woman the custody of the two children.

Mrs. Mangum, through Attorneys Raymond Neudecker and William C. Ashford, charged that her husband had left her for another woman in February, 1926. The Mangums were married October 15, 1920.

District Overseer Quits After 42 Years' Work

Thomas M. Lanigan, of 1368 Harvard street northwest, who has been in the employ of the District government for 42 years, yesterday retired as chief overseer in charge of all labor construction work in the sewer department. He entered the department in 1888 and aided in the laying of the present District sewage system.

After resting this winter Mr. Lanigan plans travel, he said yesterday. The retiring employe was highly commended for his service by J. B. Gordon, sanitary engineer.

Fort Myer Exhibitions Will Begin January 16

The Fort Myer weekly riding exhibitions, a feature of the winter season here for many years, will start January 16, it was announced yesterday. The exhibitions will be given every Friday following until March 1.

Tickets to these exhibitions, which are free to the public, may be obtained upon application to the Post Adjutant, Fort Myer, Va., either by telephone or by mail.

Pocketbook With $37 Stolen.

Mrs. Lillian M. King, of Fort Myer Heights, Va., reported to police that her pocketbook containing $37 was stolen from a window sill on the third floor of the Y. W. C. A. building, Seventeenth and K streets northwest, yesterday afternoon.

Thieves Loot Bowling Alley.

Thieves using a duplicate key entered the bowling alley of Charles W. Carl, 317 Cedar street northwest, yesterday morning and took cigars, cigarets, and candy worth $50, police report.

BIRTHS, DEATHS AND MARRIAGES

BIRTHS REPORTED.

Joseph and Margaret J. Geris, boy.
David and Violet Jones, girl.
Robert and Catherine M. Harding, boy.
Albert W. and Bernice Paul, boy.
Richard B. and Margaret L. Stimson, boy.
William F. and Amy E. Brown, boy.
Martin J. and Ruth C. Mannix, girl.
Joseph R. and Mary L. Bly, girl.
Edwin B. and Evelyn Crandall, girl.
Albert W. and Mary Eldred, girl.
Thomas C. and Ruth Wright, girl.
Thomas V. and Margaret Griffith, girl.
James H. and Edna M. Griffin, girl.
Burton E. and Ruth M. Gibson, girl.
John C. and Ruth Stein, boy.
Patrick and Katherine Clark, girls (twins).
Alfred B. and Pansy E. Jackson, boy.
Frank and Irene Stewart, boy.
John E. and Estelle Brent, boy.
Clifton W. and Lucile Nightingale, boy.
Ross C. and Alta Everett, girl.
James E. and Dorothy Bowman, boy.
Thomas and Mary Proctor, boy.
Joseph and Lillie Mack, boy.
Joseph T. and Mabel Morgan, boy.
Richard and Madeline Williams, girl.
Mayo and Ella Crawford, girl.
Pyrard and Hattie Slaughter, girl.
Martin J. and Mary Lewis, boy.
Oscar A. and Glodys Lucas, boy.

LICENSED TO MARRY.

Lloyd Jilton, 24, Baltimore, Md., and Sophia Yasnick, 20, Baltimore, Md. The Rev. A. P. Poore.
Ernest Holland, 25, and Luella Bomersuck, 21. The Rev. G. E. Lenski.
Isadore Lebowitz, 20, and Betty Levenson, 20. The Rev. A. Volkman.
Edward Richnilles, 29, and Lena Braker, 29. The Rev. J. E. Brinza.
Burris Williams, 24, and Gladys Hewitt, 20. The Rev. S. B. Dougherty.
John Rose, 22, and Rachel Faison, 21. The Rev. U. B. Johnson.
James Thomas, 24, and Edna Slye, 22. The Rev. William Murphy.
Richard Ballard, 22, and Adel White, 21. The Rev. E. L. Harrison.
Clements Butler, 30, and Maggie Marbury, 36. The Rev. W. Westray.
Charles King, 21, and Irene Smith, 17. The Rev. H. F. Grabenstein.
La Pierre Gillis, 36, and Esther Douglas, 26. The Rev. L. C. Sheafe.

DEATHS REPORTED.

Emma P. Hume, 87 yrs., 1235 Mass ave. nw.
Louis Golaz, 84 yrs., Georgetown Hospl.
Kate McHenry, 81 yrs., Little Sisters of the Poor.
Stasius Meade, 81 yrs., Emergency Hospl.
Julia F. Vrooman, 78 yrs., 4820 14th nw.
Mary J. Holohan, 72 yrs., 2649 Woodley rd. nw.
James H. Genung, 69 yrs., 2440 16th nw.
Samuel R. Dove, 66 yrs., 511 Kennedy st. nw.
Ellen Wilmot, 65 yrs., 1624 P st. nw.
Herbert W. Porter, 65 yrs., Garfield Hospital.
Marie C. Powell, 65 yrs., 527 Irving nw.
Charles R. Craig, 58 yrs., 3009 34th nw.
Peter J. Bennett, 57 yrs., 4408½ Georgia ave. nw.
Clifford F. Hargis, 60 yrs., 1010 Rittenhouse st. nw.
Olive L. Owens, 49 yrs., 636 Newton nw.
John Steeb, 48 yrs., U. S. Naval Hospl.
George M. Miller, 46 yrs., Walter Reed General Hospital.
Elizabeth F. Dee, 40 yrs., Walter Reed General Hospital.
Aloysius G. Haber, 30 yrs., Tuberculosis Hospital.
William H. Welsch, 68 yrs., Freedmen's Hospital.
John M. Robinson, 65 yrs., 1233 Irving st. nw.
Lewis Wiles, 55 yrs., Gallinger Hospl.
Sidney L. Wynn, 45 yrs., 1337 3d nw.
William H. Fields, 44 yrs., 1611 9th nw.
Clarence Nelson, 34 yrs., Freedmen's Hospital.
Ernest Dixon, 26 yrs., Gallinger Hospl.

THE ONCE OVER

By H. I. PHILLIPS

JANUARY MOOD.

THIS is the time of year when I
From cold and sulsh would like to fly—
To get away from flu and grip
By motor, train or plane or ship;
I do not care much how I go
Provided I don't walk or row,
And when this feeling burns or smolders
I sit and read the ads and folders.

* * * *

There's fair Havana close and handy
With weather hot, and hotter brandy,
Where life is very antipurist
And bombs are dropped to please the tourist;
There's Trinidad and blue Bermuda
With girls in one-piece suits, or nuda;
Where no one's ever in a hurry
And traffic never knows a worry;
Where autos are a thing that's lacking
And necking's done in open hacking.

* * * *

There's Nassau, too, in the Bahamas
Where one can wilt in thin pajamas
And watch the airplanes day and night
Give bottled goods a nonstop flight;
And if I like to sail a week
There's Port au Spain and Martinique.

* * * *

AND nearer home is Biscayne Bay
Where I can find Miami gay;
Where fishing's good and sailing's better
And nights are made to charm the petter;
Where natives wear low, open collars
And love the tourist (for his dollars);
Where I can write "It's very hot"
On cards and mail 'em where it's not;
Where bankers stroll with manner solemn
And watch girls tan the spinal column;
Where ev'ry hut and beach pavilion
In '26 was worth a million—
And where some guy will always harp on
The time he nearly caught a tarpon.

* * * *

Or, if you're ritzy, just above it
You'll find Palm Beach and learn to love it,
Where with rich men you'll share the sun
And—if you're careful—pass as one;
Where ev'ry female in the water
Is some big magnate's wife or daughter;
Where you can have a sandwich nifty—
And get a check for seven-fifty;
Where all the folks who really matter
Can splash about and also spatter;
And where the waves seem awed and "frighty"
So close to folks so high and mighty.

* * * *

Then, too, there's white Daytona Beach
And Ormond where the tourists each
Consider it a treat to see
An awful golfer named John D.
And there's Augusta, staid and old—
It's not too hot and not too cold—
Where tourists for diversion itching
Make whoopee just by horseshoe pitching!

* * * *

Oh, great are the resorts of Florida—
Some cooler, others rather torrida.
But Southern "Cal" has places, too,
Where winter skies are ever blue,
And how my yen to see them smolders
As I peruse the ads and folders!

MORE TROUBLE.

PROF. WILLIAM F. OGBURN, of the University of Chicago, chairman of the Hoover Commission on Social Trends, says that education is making such strides that in a few years plumbers will read Aristotle. This makes the outlook pretty dark if you're delaying the matter of fixing that leak in the kitchen pipes.

* * * *

You can imagine a plumber apparently all ready to crawl under the sink and begin work, only to crawl out and send his helper back to the shop for all ten books of the Nicomachean Ethics.

* * * *

The best observation of the times comes from Squire Vermilion, of Oak Grove, Mo., who says, "As far as Hoover prosperity is concerned, I manage to get three meals a day in spite of it."

* * * *

A 13-YEAR-OLD grandson of Augustus A. Busch was kidnaped in St. Louis the other day. The story carried to a logical conclusion would have to include a note saying "We will release the boy when we get $50,000 or a can of real beer."

* * * *

Mussolini says he is for peace. Well, most people won't believe it until they see him smile in those news reels.

* * * *

A Yale divinity student, in reply to the question, "What is the Apocalypse?" said, "a bridge." Correct, but where?

(Copyright, 1931.)

Mrs. Buford Dies Of Heart Attack

Was Wife of Employe in Interstate Commerce Commission.

Mrs. Grace Macdonald Buford, 45 years old, of 3601 Connecticut avenue, died suddenly at her home Tuesday of heart attack. She had been in failing health for several years.

Mrs. Buford, who was born in Ottawa, Canada, came to Washington about eight years ago from Evanston, Ill. Her husband, T. J. Buford, is employed by the Interstate Commerce Commission.

Surviving her, in addition to her husband, are two nieces, Misses Grace and Billie Jenkins, who made their home with her; two sisters, Mrs. J. G. Jenkins and Mrs. R. B. Ackley, and one brother, D. A. Macdonald, all of Illinois. The body will be taken to Rock Island, Ill., this afternoon. Funeral services, followed by interment, will be held there tomorrow afternoon.

Joshua A. Brown, Engineer, 71, Dies

Was Attached to Capitol Architect's Office for 25 Years.

Joshua A. Brown, 71 years old, of 1641 Wisconsin avenue northwest, died yesterday morning at his home following a short illness. He had been attached to the Capitol architect's office as a construction engineer for more than 25 years.

Mr. Brown was a lifelong resident of Washington and well known in engineering and Masonic circles. He was a member, for more than 50 years, of the George C. Whiting Lodge of the Masonic order.

Surviving him are his wife, Mrs. Marion S. Brown, and two children, Halbert P. Brown and Mrs. J. Louis Freeman, all of Washington. Funeral services will be held at the late residence tomorrow afternoon at 2 o'clock, with the Rev. Charles Kelser, pastor of the Mount Tabor Methodist Church, officiating. Interment will follow in Oak Hill Cemetery.

MRS. S. A. W. GLEASON DIES

Woman Well Known in Musical Circles to be Buried in New York.

Mrs. S. Alice Whiteley Gleason, 65 years old, of 2633 Fifteenth street northwest, died suddenly at her home Tuesday evening, death being caused by pneumonia aggravated by a heart attack. She had lived here for fifteen years, coming here from New York City. She is survived by one son, Francis Whitely Foster Gleason, of this city.

Mrs. Gleason was well known among musical circles of Washington. She was a member of the Friday Morning Musical Club, and had many friends both in Washington and nearby Maryland and Virginia. She was the widow of Dr. C. C. Gleason, who died several years ago in London.

Funeral services will be held at St. Matthews Catholic Church tomorrow morning at 10 o'clock. Interment will be in New York City.

Named to Library Post.

Miss Elizabeth Pomeroy, of the U. S. Veterans' Bureau Library, has been appointed chairman of the committee on hospital libraries of the American Library Association, according to a handbook of the association which has just been issued.

Thomas D. Collins Rites to Be Today

Conducted Tin and Heating Business; Was Active in Church and Lodge.

Funeral services for Thomas D. Collins, 61 years old, of 4120 New Hampshire avenue northwest, will be held at the late residence this afternoon, with the Rev. W. W. McIntyre, pastor of St. Paul's Methodist Church, officiating. Members of Joppa Lodge, No. 35, F. A. A. M., will also take part in the services. Mr. Collins was a charter member of the lodge.

For more than 35 years Collins conducted a tin and heating establishment at Eighth street and Florida avenue northwest. He had lived in Washington all his life. Mr. Collins was a brother-in-law of the late Capt. Robert E. Doyle, commander of the Eighth Police Precinct.

Surviving are his wife, Mrs. Annie C. Collins, and one son, William Francis Collins. Interment will be in Cedar Hill Cemetery.

RITES FOR COL D. J. CARR.

Retired Army Officer Will Be Buried Here Tomorrow.

Funeral serices for Col. Daniel J. Carr, U. S. A., retired, of 1809 Varnum street northwest, who died in Nice, France, on November 20, after a short illness, will be held tomorrow morning at 9 o'clock at the Shrine of the Sacred Heart, Sixteenth street and Park road northwest. Burial will be in Arlington National Cemetery.

Survivors of Col. Carr are the widow, Mrs. Helen Palty Carr; two daughters, Catherine M. and Helen M. Carr, and two sons, Daniel J. Carr, jr., and James Carr.

Retention Assured Of 2-Cent Postage

Kelly Asserts an Increase Urged by Brown Will Not Be Adopted.

(Associated Press.)

Letter writers were told yesterday that a 2-cent stamp will continue to carry their mail.

Representative Kelly, ranking Republican on the postoffice committee, said in the House that the 2½-cent proposed by Postmaster General Brown will not be adopted.

"As a service giving institution," Kelly said, "the postoffice is today the most efficient organization on earth. It has been built on the basis of low rates and large volume."

Increased volume and better morale of the workers, he concluded, "will do more to accomplish the end desired by the officials of the department than the recommendations they have made to Congress."

Court to Get Boy Long Missed.

Poughkeepsie, N. Y., Jan. 7 (A.P.). Peter Gross, 7 years old, whom the courts of France have sought for 15 months, is at Lake George, N. Y., but will return to this city tomorrow in response to habeas corpus proceedings, Supreme Court Justice Witschif was assured today.

Diamond Stickpin Stolen.

Anne Johnson, of Sixteenth street near O street northwest, reported to police yesterday that a diamond stickpin valued at $50 had been stolen from her home since December 17.

Dim Light on License Plate Not Excuse for Police Shot

Holding that improper illumination of a license plate was not sufficient to justify firing a shot to stop the car, Judge J. Chew Sheriff yesterday dismissed charges against H. A. Moore, of Rock Creek Church road, in police court at Hyattsville.

Moore, who is 19 years old and a student at Greenbrier Military Academy, was driving with his father and several other lads when he was arrested by Sergt. H. G. Machen, of the county police, and Constable Andrew Gasch, who fired one shot in the air. The policemen said that they chased the Moore car for 2 miles on the Baltimore boulevard near Berwyn. They blew a police whistle and when the car did not stop the shot was fired.

Moore said he thought the whistle was blown by occupants of another car accompanying his machine. He and the policemen agreed that the Moore car was only making 30 miles an hour, and that the policemen were not in uniform. The youth said that he stopped immediately after hearing the shot.

Moore and his companions said that when the policemen first approached their car, they charged him with driving without a rear light. Learning that the light was on the car, they amended the charge. Constable Gasch said last night that the tag was bent so that not all the figures were visible, even with a strong light on the plate.

FEDERAL EMPLOYES' CHIEF CONFER HERE

Leaders From All Over Country Prepare for Congress Fight.

MEMBER DRIVE PRIZES

Leaders of Federal employes throughout the country gathered in the Labor Building yesterday to consider the condition of the state, so far as the employes were concerned, and girded their loins for the battle over the amounts proposed by President Hoover for increases in appropriations in various departments to provide less than one-third of the amount needed to bring under-average salaries up to the point specified by law.

The question of providing the increases recommended by the President still is a matter of debate and trade and political expediency among members of the House and the Senate. Coming from all sections of the Nation and representing thousands of employes in the various States the Council of the National Federation of Federal Employes is expected to make a careful survey of the voting by various members of Congress and pin down every member to a statement of his or her position on the matter.

None of this, however, got beyond the doors of the executive meeting of the council. Announcements of what the council had done were made by Luther C. Steward, president of the Federation. Mr. Steward said that the council had made awards for proficiency in the membership campaign just closed.

Two Washington locals were given gavels by the council. They were No. 260, of the Bureau of Standards, and No. 71, of Washington, the last embracing colored Government employes.

Cash prizes were awarded to individuals in various divisions who got the largest number of new members in the last year. Among District of Columbia locals first prize, $50, went to M. Dorothy Dick, Local, No. 2. Second prize went to Mrs. J. A. Thompson, Local, No. 2, $25; third, to Mrs. A. N. Kilmartin, Local, No. 261, $15, and fourth prize to Margarette E. Robbins, Local, No. 262, $10.

There were 12,876 new members added to the federation membership in the last nine months, reports to the council showed. In that period there were formed 30 new locals with a membership of 1,391, bringing the total membership to little less than 60,000, of whom about two-thirds are outside the District.

Members of the council were guests of the locals of the District at a reception held last night in the quarters at 714 Fourteenth street northwest. The council will continue its meetings today.

50,000 Damage Suit Is Filed After Crash

Frances C. Heil, of 2308 H street northwest, filed suit yesterday in District Supreme Court, seeking to recover $50,000 damages from the Capital Traction Co. and William Wooldridge, of 3406 N street northwest.

The plaintiff alleges injuries as a result of an accident last September 27, when an automobile in which she was riding was struck by a street car. The automobile, it is alleged, belonged to Wooldridge. Negligence on the part of both defendants is alleged. Attorney Henry I. Quinn appears for the plaintiff.

Whelan Ordered To Pay $23,000

Attorney Is Said to Have Embezzled Sum From His Client.

Robert E. J. Whelan, who recently was sentenced by Justice Peyton Gordon to serve seven years in jail on a charge of embezzlement, yesterday was ordered to pay Miss Annie Hurley, of Eyattsville, Md., $23,000 for his alleged peculations.

Testimony in the civil case was similar to that introduced in the criminal trial. He was accused of having taken certain stocks and sums from Miss Hurley to reinvest and had appropriated them to his own use.

Whelan is a member of the local bar and had offices in the Columbian Building in which also is the office of Whelan & O'Connell, attorneys. Harry Whelan, of the firm, is in no way connected with the other of that name, it was said.

Half of 1931 License Tags Have Been Issued

More than half of the estimatted District automobile owners had procured 1931 license tags when the office of collector of taxes closed yesterday afternoon, according to Wade S. Coombs, head of the License Bureau. Approximately 55,000 plates are now in the hands of motorists.

Because of the rapidity with which the License Bureau has issued the tags this year, no extension of time beyond January 17 is expected to be granted by the District Commissioners.

Billboard Measure Urged on Zihlman

Commissioners Request Him to Attempt to Speed Bill.

The District Commissioners yesterday forwarded a letter to Representative Frederick N. Zihlman, chairman of the District committee, urging him to put forth efforts to secure the passage of the bill to eliminate billboards from the District as amended. The measure passed the Senate on April 17 last and is now pending before the House committee.

The amendments, which were added upon the recommendations of Lieut. Col. U. S. Grant 3d, executive officer of the National Capital Park and Planning Commission, and by the American Civic Association, provide for public hearings before the regulations are adopted and for the increase in the range of fines, now from $5 to $100.

One of the amendments also eliminates the control of real estate signs because they are already regulated by another law.

$75 Snare Drum Is Stolen.

Leon M. Farber, of F street near Fifth northwest, reported to police yesterday that a snare drum and case valued at $75 had been stolen from the City Club, G street near Thirteenth street northwest, since Tuesday.